

IC-F8100

CONTENTS

REPLACEMENT PAGES	1-1, 5-4, 5-6, 5-8 and 5-10
PARTS LIST	1
BOARD LAYOUTS	32
VOLTAGE DIAGRAM	42

[VERSION LIST]

MODEL	VERSION	TX POWER	TX FREQUENCY RANGE	RX FREQUENCY RANGE
IC-F8100	[EXP]	125 W	1.6–30 MHz	0.5–30 MHz
	[EXP-01]			
	[EXP-02]			
	[AUS]	100 W		
	[AUS-01]			
	[AUS-02]			

SECTION 1**SPECIFICATIONS****General**

- Frequency coverage : (Unit: MHz)
 - Receive 0.5–29.9999
 - Transmit 1.6–29.9999
- Type of emission :
 - AUS versions J3E (USB), A3E (AM; RX only)
 - Other versions J3E (USB/LSB), A1A (CW), A3E (AM), F1B (FSK)
- No. of memory Ch. : 500 channels (maximum)
- Usable temp. range : –30°C to +60°C
- Frequency stability : ±0.3 ppm (–30°C to +60°C)
- Power supply : 13.8 V DC (negative ground)
 - AUS versions 10.8–15.6 V DC
 - Other versions 11.73–15.87 V DC
- Current drain :
 - Transmit Less than 28 A
(at maximum power)
 - Receive Less than 3.0 A
(at maximum audio)
- Dimensions : (projections are not included)
 - Main/Front package 62(W)×174(H)×259(D) mm
- Weight : (approximately)
 - Main/Front package 3.8 kg

Transceiver

- Output power : (typical)
 - AUS versions
 - J3E HIGH 100 W p-p
 - MID 50 W p-p
 - LOW 10 W p-p
 - Other versions
 - J3E/A1A HIGH 125 W p-p
 - MID 50 W p-p
 - LOW 10 W p-p
 - A3E HIGH 30 W Carrier
 - MID 12.5 W Carrier
 - LOW 3 W Carrier
 - F1B HIGH 75 W p-p
 - MID 50 W p-p
 - LOW 10 W p-p
- Spurious emission : 64 dB (typical)
below peak output power
- Carrier suppression : 50 dB
below peak output power
- Unwanted sideband suppression :
 - 400 Hz 55 dB
below peak output power
 - 1 kHz 65 dB
below peak output power

Receiver

- Sensitivity:
 - J3E (Pre Amp ON)
 - (0.5–1.5999 MHz) 14 dBμV (10 dB S/N)
 - (1.6–29.9999 MHz) –14 dBμV (10 dB S/N)
 - A3E
 - (0.5–1.5999 MHz) 22 dBμV (10 dB S/N)
 - (1.6–29.9999 MHz) 6 dBμV (10 dB S/N)
- Spurious response rejection ratio:
 - More than 70 dB
- AF output power : (at 13.8 V DC)
 - More than 4.0 W at 10% distortion with a 4 Ω load
- Clarifier range : ±200 Hz

All stated specifications are typical and subject to change without notice or obligation.

5-2 TRANSMIT ADJUSTMENTS

• Select the item using [△]/[▽], and then set or modify the value as specified, using [▪]/[▪▪▪].

ADJUSTMENT		TRANSCIEIVER'S CONDITION	OPERATION	ADJUSTMENT ITEM		VALUE	
IDLING	1	• Channel :1 • Receiving	-	(Factory Menu)	"ID1V"	"223"	
	2				"ID2V"	"246"	
	3				"ID3V"	"0"	
	4				"ID4V 6"	"0"	
	5	• Transmitting	• Connect an ammeter to the DC power cable.	-	-	Note the current value as the reference.	
	6					"ID3V"	2 A more than the reference.
	7					(Factory Menu) "ID4V 6"	0.7 A more than the "step 6." (Note the adjustment value)
	8	• Receiving	-	(Factory Menu)	"ID4V 1"	The same adjustment value as "ID4V 6"	
	9				"ID4V 2"		
	10				"ID4V 3"		
	11				"ID4V 4"		
	12				"ID4V 5"		
	13				"ID4V 7"		
	14				"ID4V 8"		
TX GAIN (CW mode)	1	• Channel :2 • Receiving	-	(Factory Menu)	"TX Gain1"	"128" "150"*	
	2				"TX Gain2"	"128" "150"*	
	3				"TX Gain3"	"128"	
	4				"TX Gain4"	"128"	
	5				"TX Gain5"	"128"	
	6				"TX Gain6"	"128"	
	7				"TX Gain7"	"128"	
	8				"TX Gain8"	"128"	
TX GAIN (AM mode)	1	• Channel :3 • Receiving	-	(Factory Menu)	"AM TX Gain1"	"128"	
	2				"AM TX Gain2"	"128"	
	3				"AM TX Gain3"	"128"	
	4				"AM TX Gain4"	"128"	
	5				"AM TX Gain5"	"128"	
	6				"AM TX Gain6"	"128"	
	7				"AM TX Gain7"	"128"	
	8				"TX Gain8"	"128"	

* ; For [AUS] versions.

5-2 TRANSMIT ADJUSTMENTS (Continued)

• Select the item using [△]/[▽], and then set or modify the value as specified, using [•]/[***].

ADJUSTMENT		TRANSCIVER'S CONDITION	OPERATION	ADJUSTMENT ITEM		VALUE
TX POWER (CW mode) -Low band-	1	• Channel : 6 • Receiving	• Connect an RF power meter to the antenna connector.	(User Menu)*	"RF Power"	"LOW"
	2	• Transmitting		(Factory Menu)	"TX Power 1L"	10 W
	3	• Receiving		(User Menu)*	"RF Power"	"MID"
	4	• Transmitting		(Factory Menu)	"TX Power 1M"	50 W
	5	• Receiving		(User Menu)*	"RF Power"	"HIGH"
	6	• Transmitting		(Factory Menu)	"TX Power 1H"	125 W 100 W**
-Mid band-	7	• Channel : 7 • Receiving	• Connect an RF power meter to the antenna connector.	(User Menu)*	"RF Power"	"LOW"
	8	• Transmitting		(Factory Menu)	"TX Power 2L"	10 W (Note the adjustment value)
	9	• Receiving		(User Menu)*	"RF Power"	"MID"
	10	• Transmitting		(Factory Menu)	"TX Power 2M"	50 W
	11	• Receiving		(User Menu)*	"RF Power"	"HIGH"
	12	• Transmitting		(Factory Menu)	"TX Power 2H"	125 W 100 W**
-High band-	13	• Channel : 8 • Receiving	• Connect an RF power meter to the antenna connector.	(User Menu)*	"RF Power"	"LOW"
	14	• Transmitting		(Factory Menu)	"TX Power 3L"	10 W
	15	• Receiving		(User Menu)*	"RF Power"	"MID"
	16	• Transmitting		(Factory Menu)	"TX Power 3M"	50 W
	17	• Receiving		(User Menu)*	"RF Power"	"HIGH"
	18	• Transmitting		(Factory Menu)	"TX Power 3H"	125 W 100 W**
	19	• Channel : 7 • Receiving		(Factory Menu)	"TX Power TUN"	The same adjustment value as "TX Power 2L"

*; Set the transceiver's condition as shown below.

1) Push [HOME](MENU) to return to the Main Menu.

2) Select the User Menu and push [✓] to enter, and then select the item using [△]/[▽], and set the value as specified using [•]/[***].

3) Return to the Factory Menu to continue the adjustment.

** ; For [AUS] versions.

5-2 TRANSMIT ADJUSTMENTS (Continued)

• Select the item using [△]/[▽], and then set or modify the value as specified, using [▪]/[***].

ADJUSTMENT	TRANSCIVER'S CONDITION	OPERATION	ADJUSTMENT ITEM	VALUE	
REFERENCE FREQUENCY	NOTE: Start this adjustment after the transceiver is cooled.				
	1	• Channel : 16 • Transmitting	• Connect a dummy load to the antenna connector. • Loosely couple a frequency counter to the dummy load.	(Factory Menu)	"REF Freq." 29.000000 MHz (±2 Hz)
TX IF	1	• Channel : 17 • Receiving	• Connect an RF power meter to the antenna connector.	(User Menu)*	"RF Power" "HIGH"
	2	• Transmitting	• Connect an AG and AC millivoltmeter to [MIC]. (See the illust below.)	(MAIN UNIT)	L1444 Maximum TX power
TX TIMING	1	• Channel : 17 • Receiving	—	(Factory Menu)	"CW DSKY Delay" "20"
	2	• Receiving	—	(Factory Menu)	"CW Rise Time" "8msec"
TEMPERATURE PROTECT	1	• Channel : 17 • Receiving	—	(Factory Menu)	"Protect On Vcc" "170"
	2	• Receiving	—	(Factory Menu)	"Protect Off Vcc" "160"
POWER DROP TIME	1	• Channel : 17 • Receiving	—	(Factory Menu)	"DCV Drop Time" "2"
POWER DROP ALC	1	• Channel : 17 • Receiving	—	(Factory Menu)	"Pocv H" "167" "171"***
	2	• Receiving	—		"Pocv L" "157" "70"***
	3	• Receiving	—		"Power OFF V" "141" "124"***

*; Set the transceiver's condition as shown below.

- 1) Push [HOME](MENU) to return to the Main Menu.
- 2) Select the User Menu and push [✓] to enter, and then select the item using [△]/[▽], and set the value as specified using [▪]/[***].
- 3) Return to the Factory Menu to continue the adjustment.

**; For [AUS] versions.

• ADJUSTMENT POINT ON THE MAIN UNIT

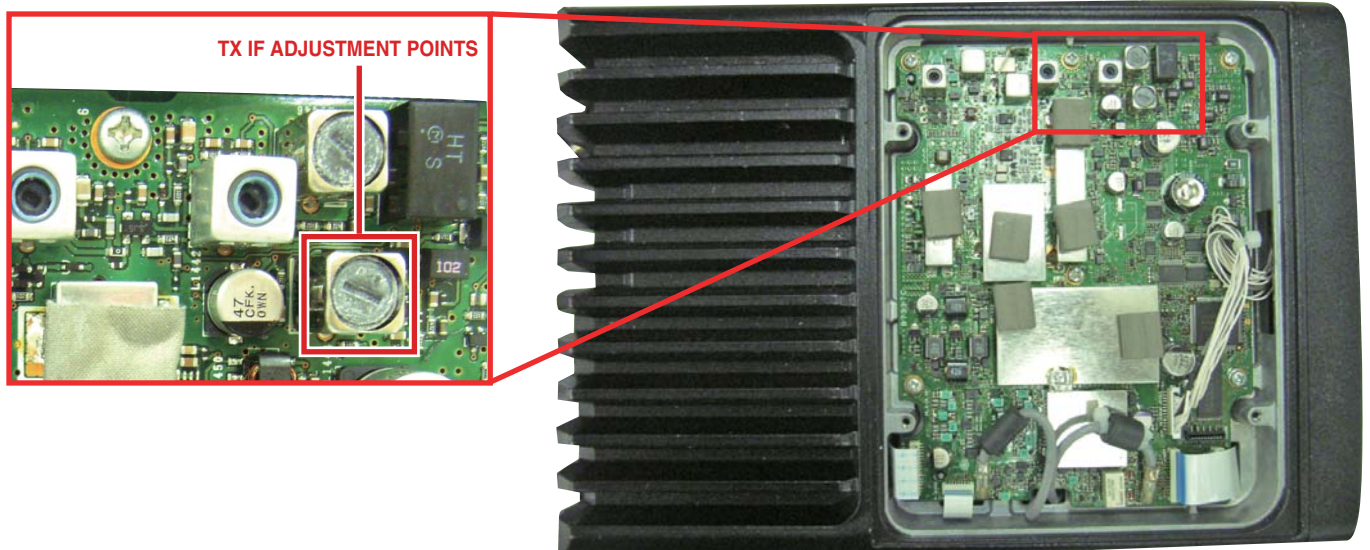

• CONNECTION FOR THE TX IF ADJUSTMENT

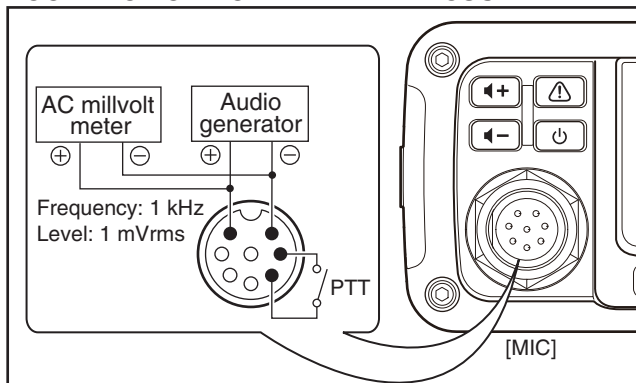

5-3 RECEIVE ADJUSTMENTS (Continued)

• Select the item using [Δ]/[∇], and then set or modify the value as specified, using [\square]/[\blacksquare].

ADJUSTMENT		TRANSCIVER'S CONDITION	OPERATION	ADJUSTMENT ITEM		VALUE
RF GAIN	1	• Channel : 20 • Receiving	• Connect an SSG to the antenna connector, and then set it as; Frequency : 12.899 MHz Level† : 60 dB μ • Connect an AC millivoltmeter to [SP].	-	-	Set this AF output level to "0 dB," as the reference.
	2		• Set the SSG as; Level† : OFF	(Factory Menu)	"RX Total Gain"	-28 dB
S-METER	1	• Receiving	• Connect an SSG to the antenna connector, and then set it as; Frequency : 12.899 MHz Level† : 84 dB μ	(Factory Menu)	"S-METER 0 Set"	"0"
	2		1) Push [HOME](MENU) twice, to change to the memory channel display. 2) Push [VFO](2 ABC) for 1 sec., to change to the VFO mode. 3) Set the frequency and mode as; Frequency : 12.9 MHz Mode : USB	-	-	Note the RSSI value on the rightbottom of the LCD. (See the illust below.)
	3		1) Push [VFO](2 ABC) for 1 sec., to change to the memory channel display. 2) Push [HOME](MENU) for 1 sec., to enter the Main Menu. 3) Select "Factory Menu," and then push [\checkmark] to return to the adjustment mode.	(Factory Menu)	"S-METER FULL Set"	Noted value.

†; The output level of the standard signal generator (SSG) is indicated as the SSG's terminated circuit.

• RSSI VALUE DISPLAY

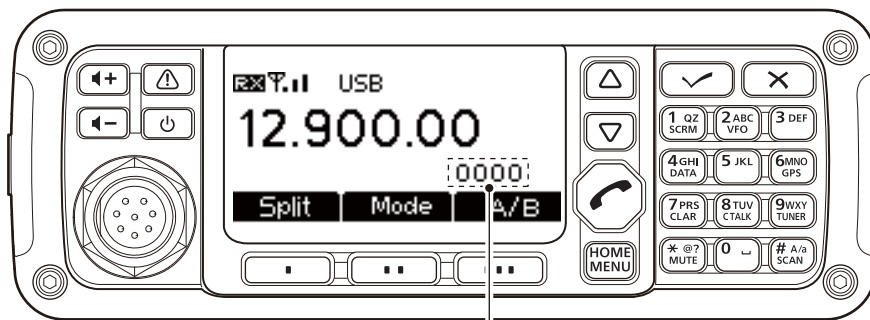

The RSSI value is displayed here.

[LPF UNIT] (For [EXP] versions.)

REF NO.	PARTS NO.	DESCRIPTION	M.	H/V LOCATION
C5250	4030018930	S.CER GRM31A7U2J221JW31D	B	49.2/48.7
C5251	4030014460	S.CER GRM31M2C2H820JV01L (GRM42-6 CH)	B	51.6/48.7
C5252	4030018930	S.CER GRM31A7U2J221JW31D	B	55.5/47.1
C5253	4030011290	S.CER GRM31M2C2H240JV01L (GRM42-6 CH)	B	55.0/44.7
C5254	4030018940	S.CER GRM31A7U2J331JW31D	B	59.4/48.7
C5255	4030012480	S.CER GRM31M2C2H121JV01L (GRM42-6 CH)	B	61.5/50.2
C5261	4030019410	S.CER GRM31A7U2J471JW31D	B	19.2/125.8
C5262	4030011170	S.CER GRM31M2C2H180JV01L (GRM42-6 CH)	B	21.7/125.8
C5263	4030011240	S.CER GRM31M2C2H470JV01L (GRM42-6 CH)	B	24.9/121.4
C5265	4030018940	S.CER GRM31A7U2J331JW31D	B	28.9/126.0
C5267	4030012480	S.CER GRM31M2C2H121JV01L (GRM42-6 CH)	B	35.5/121.4
C5269	4030019410	S.CER GRM31A7U2J471JW31D	B	43.4/127.1
C5270	4030011550	S.CER GRM31M2C2H680JV01L (GRM42-6 CH)	B	45.8/127.1
C5271	4030011210	S.CER GRM31M2C2H330JV01L (GRM42-6 CH)	B	48.2/127.1
C5272	4030012480	S.CER GRM31M2C2H121JV01L (GRM42-6 CH)	B	52.5/121.2
C5275	4030018930	S.CER GRM31A7U2J221JW31D	B	61.6/121.5
C5281	4030018930	S.CER GRM31A7U2J221JW31D	B	19.8/96.9
C5282	4030018930	S.CER GRM31A7U2J221JW31D	B	21.9/95.4
C5283	4030011200	S.CER GRM31M2C2H300JV01L (GRM42-6 CH)	B	25.0/91.4
C5285	4030019410	S.CER GRM31A7U2J471JW31D	B	29.9/95.6
C5286	4030011210	S.CER GRM31M2C2H330JV01L (GRM42-6 CH)	B	32.3/95.6
C5287	4030012480	S.CER GRM31M2C2H121JV01L (GRM42-6 CH)	B	35.5/91.7
C5288	4030011200	S.CER GRM31M2C2H300JV01L (GRM42-6 CH)	B	36.3/94.1
C5289	4030019410	S.CER GRM31A7U2J471JW31D	B	44.2/95.3
C5291	4030011730	S.CER GRM31M2C2H101JV01L (GRM42-6 CH)	B	52.1/90.4
C5292	4030011120	S.CER GRM31M2C2H100JV01L (GRM42-6 CH)	B	54.5/90.4
C5293	4030018930	S.CER GRM31A7U2J221JW31D	B	59.0/92.5
C5294	4030011160	S.CER GRM31M2C2H150JV01L (GRM42-6 CH)	B	61.4/92.5
C5301	4030012480	S.CER GRM31M2C2H121JV01L (GRM42-6 CH)	B	22.0/64.8
C5302	4030014460	S.CER GRM31M2C2H820JV01L (GRM42-6 CH)	B	24.4/67.1
C5303	4030011180	S.CER GRM31M2C2H220JV01L (GRM42-6 CH)	B	25.0/60.9
C5305	4030018940	S.CER GRM31A7U2J331JW31D	B	29.9/64.9
C5307	4030011730	S.CER GRM31M2C2H101JV01L (GRM42-6 CH)	B	35.5/60.9
C5309	4030018930	S.CER GRM31A7U2J221JW31D	B	43.8/62.2
C5310	4030014460	S.CER GRM31M2C2H820JV01L (GRM42-6 CH)	B	46.2/62.2
C5311	4030011240	S.CER GRM31M2C2H470JV01L (GRM42-6 CH)	B	49.2/60.2
C5312	4030011210	S.CER GRM31M2C2H330JV01L (GRM42-6 CH)	B	51.6/59.5
C5313	4030014460	S.CER GRM31M2C2H820JV01L (GRM42-6 CH)	B	57.6/64.4
C5314	4030014460	S.CER GRM31M2C2H820JV01L (GRM42-6 CH)	B	60.0/64.4
C5321	4030012480	S.CER GRM31M2C2H121JV01L (GRM42-6 CH)	B	18.6/31.4
C5322	4030011180	S.CER GRM31M2C2H220JV01L (GRM42-6 CH)	B	21.0/33.8
C5323	4030011160	S.CER GRM31M2C2H150JV01L (GRM42-6 CH)	B	25.0/29.7
C5325	4030018930	S.CER GRM31A7U2J221JW31D	B	28.9/34.1
C5326	4030011160	S.CER GRM31M2C2H150JV01L (GRM42-6 CH)	B	31.3/34.1
C5327	4030011240	S.CER GRM31M2C2H470JV01L (GRM42-6 CH)	B	35.5/29.7
C5328	4030011190	S.CER GRM31M2C2H270JV01L (GRM42-6 CH)	B	35.5/27.3
C5329	4030018930	S.CER GRM31A7U2J221JW31D	B	43.3/30.0
C5330	4030011220	S.CER GRM31M2C2H360JV01L (GRM42-6 CH)	B	45.7/30.0
C5331	4030011190	S.CER GRM31M2C2H270JV01L (GRM42-6 CH)	B	49.1/29.2
C5332	4030011190	S.CER GRM31M2C2H270JV01L (GRM42-6 CH)	B	51.5/29.2
C5333	4030011730	S.CER GRM31M2C2H101JV01L (GRM42-6 CH)	B	57.3/34.5
C5334	4030011140	S.CER GRM31M2C2H120JV01L (GRM42-6 CH)	B	59.7/34.5
C5341	4030011240	S.CER GRM31M2C2H470JV01L (GRM42-6 CH)	B	16.4/72.9
C5343	4030011120	S.CER GRM31M2C2H100JV01L (GRM42-6 CH)	B	18.8/77.5
C5345	4030012480	S.CER GRM31M2C2H121JV01L (GRM42-6 CH)	B	26.9/82.8
C5346	4030011240	S.CER GRM31M2C2H470JV01L (GRM42-6 CH)	B	29.3/83.6
C5347	4030011240	S.CER GRM31M2C2H470JV01L (GRM42-6 CH)	B	44.6/77.7
C5348	4030011050	S.CER GRM31M3C2H3R0CY21L (GRM42-6 CJ)	B	44.6/75.3
C5349	4030012480	S.CER GRM31M2C2H121JV01L (GRM42-6 CH)	B	48.5/79.4
C5350	4030011210	S.CER GRM31M2C2H330JV01L (GRM42-6 CH)	B	50.9/79.4

[LPF UNIT] (For [EXP] versions.)

REF NO.	PARTS NO.	DESCRIPTION	M.	H/V LOCATION
C5351	4030011210	S.CER GRM31M2C2H330JV01L (GRM42-6 CH)	B	55.0/77.8
C5353	4030011240	S.CER GRM31M2C2H470JV01L (GRM42-6 CH)	B	59.0/79.4
C5354	4030011210	S.CER GRM31M2C2H330JV01L (GRM42-6 CH)	B	61.4/79.4
RL5001	6330001750	REL FTR-B4CA012Z		
RL5011	6330001750	REL FTR-B4CA012Z		
RL5012	6330001750	REL FTR-B4CA012Z		
RL5021	6330001750	REL FTR-B4CA012Z		
RL5022	6330001750	REL FTR-B4CA012Z		
RL5031	6330001750	REL FTR-B4CA012Z		
RL5032	6330001750	REL FTR-B4CA012Z		
RL5041	6330001750	REL FTR-B4CA012Z		
RL5042	6330001750	REL FTR-B4CA012Z		
RL5051	6330001750	REL FTR-B4CA012Z		
RL5052	6330001750	REL FTR-B4CA012Z		
RL5061	6330001750	REL FTR-B4CA012Z		
RL5062	6330001750	REL FTR-B4CA012Z		
RL5071	6330001750	REL FTR-B4CA012Z		
RL5072	6330001750	REL FTR-B4CA012Z		
RL5081	6330001750	REL FTR-B4CA012Z		
RL5082	6330001750	REL FTR-B4CA012Z		
J5002	6510028210	CON SJ050010 (TMP-J01X-V6)		
J5003	6510018450	CON TMP-S01X-B1		
J5004	6510027580	S.CON 16FLT-SM2-TB(LF)(SN)(M)	T	28.0/3.6
J5005	6510018450	CON TMP-S01X-B1		
EP5001	6910018930	S.BEA MPZ2012S601A	T	53.3/3.3
EP5002	6910018930	S.BEA MPZ2012S601A	B	25.8/6.4

M.=Mounted side (T: Mounted on the Top side, B: Mounted on the Bottom side)
S.=Surface mount

[PA UNIT]

REF NO.	PARTS NO.	DESCRIPTION	M.	H/V LOCATION
F4002	5210000940	FUS 1205		
S4001	2260003250	S.SWI DECASMD050F/60-2	B	117.9/82.2
W4001	9040401001	JUM 74/98/050/X98/X98		
EP4001	6910019200	S.BEA N2012ZPS121T50	T	137.2/22.7
EP4002	6910012350	S.BEA MMZ1608Y 102BT	B	143.4/19.0
EP4003	6910012350	S.BEA MMZ1608Y 102BT	B	124.5/20.4
EP4004	6910020710	E.O OT-047 M3		
EP4005	6910020710	E.O OT-047 M3		
EP4006	6910000630	BEA FSRH070140RN000B (FSOH070RN)		

[DSP-1 UNIT] (For [EXP] versions.)

REF NO.	PARTS NO.	DESCRIPTION	M.	H/V LOCATION
IC3001	1110003800	S.IC NJM2904V-TE1-#FMZB	B	63.0/22.7
IC3003	1110006570	S.IC TS462CPT	B	54.6/35.9
IC3004	1110006570	S.IC TS462CPT	B	87.3/16.3
IC3005	1130008511	S.IC TC7W53FU(TE12LF)	B	64.9/34.2
IC3008	1110007690	S.IC NJW1184M-TE1-#ZZZB	B	74.3/26.2
IC3011	1110003091	IC LA4425A-E		
IC3012	1130011760	S.IC CD4094BPWR	B	125.2/13.7
IC3013	1180003750	S.REG NJM2370U1-09-TE1-#ZZZB	B	89.0/5.3
IC3601	1110007390	S.IC NJM2114M-TE1-#ZZZB	B	64.1/13.9
IC3602	1110007390	S.IC NJM2114M-TE1-#ZZZB	B	64.1/5.1
IC3603	1110007390	S.IC NJM2114M-TE1-#ZZZB	B	52.3/5.1
IC3604	1110007390	S.IC NJM2114M-TE1-#ZZZB	B	45.0/27.6
IC3605	1110007390	S.IC NJM2114M-TE1-#ZZZB	B	33.2/27.9
IC3607	1110007390	S.IC NJM2114M-TE1-#ZZZB	B	32.0/36.4
IC3608	1110007000	S.IC PCM4202DBR	B	26.9/15.8
IC3610	1130015150	S.IC CY22381FXC(SX-3073G) <FE>	B	14.4/19.5
IC3611	1190002650	S.IC AK4620BVF-P-E2/P	B	20.1/33.5
IC3612	1130011930	S.IC SN74LVC1G04DCKR	T	12.1/16.4
IC3613	1110004770	S.IC BU9480F-E2	T	22.7/25.1
IC3614	1110007390	S.IC NJM2114M-TE1-#ZZZB	B	41.2/18.6
IC3615	1110007390	S.IC NJM2114M-TE1-#ZZZB	B	45.4/36.4
IC3616	1130015440	S.IC TC7S07FU(TE85LF)	B	20.2/13.4
IC3617	1110007390	S.IC NJM2114M-TE1-#ZZZB	B	52.3/13.9
Q3003	1590002310	S.TRA DTC114EE TL	B	142.9/30.3
Q3006	1590001870	S.TRA DTA114EE TL	B	140.9/30.3
Q3007	1590002310	S.TRA DTC114EE TL	B	145.9/29.2
Q3009	1590002420	S.TRA UMD3N TR	B	81.4/23.5
D3004	1750001810	S.DIO L1SS400T1G <SLVJ>	T	65.4/32.8
D3007	1750001810	S.DIO L1SS400T1G <SLVJ>	B	128.9/27.1
D3008	1750001810	S.DIO L1SS400T1G <SLVJ>	B	142.4/27.0
D3009	1750001320	S.DIO KDS4148U RTK/P	T	122.9/20.8
D3601	1750001320	S.DIO KDS4148U RTK/P	T	60.9/15.1
D3602	1750001320	S.DIO KDS4148U RTK/P	T	63.3/14.6
D3603	1790001261	S.DIO MA2S077G0L	T	50.6/15.0
D3604	1790001261	S.DIO MA2S077G0L	T	48.2/16.1
L3002	6200003950	S.COI HF50ACC 322513-T	B	120.7/22.2
L3003	6200003950	S.COI HF50ACC 322513-T	B	117.4/27.0
L3004	6200002041	S.COI NLV25T-101J	T	65.0/36.8
L3005	6140002220	COI LR-270 (TR6X3X2 3A9)		
L3006	6200003950	S.COI HF50ACC 322513-T	B	121.1/26.6
L3601	6200001831	S.COI NLV32T-100J	T	22.9/21.3
L3602	6200001831	S.COI NLV32T-100J	T	23.0/16.3
L3603	6200001831	S.COI NLV32T-100J	T	22.9/37.2
L3604	6200001831	S.COI NLV32T-100J	T	25.7/32.8
L3605	6200001831	S.COI NLV32T-100J	T	22.5/27.0
L3606	6200001831	S.COI NLV32T-100J	T	18.7/21.3
R3004	7030005010	S.RES ERJ2GEJ 681 X (680)	T	92.4/18.7
R3005	7030005050	S.RES ERJ2GEJ 103 X (10K)	T	91.9/17.5
R3007	7030005040	S.RES ERJ2GEJ 472 X (4.7K)	T	63.2/20.0
R3009	7030005050	S.RES ERJ2GEJ 103 X (10K)	T	64.2/21.8
R3011	7030005240	S.RES ERJ2GEJ 473 X (47K)	T	62.7/22.2
R3012	7030005240	S.RES ERJ2GEJ 473 X (47K)	T	63.8/23.1
R3013	7030005240	S.RES ERJ2GEJ 473 X (47K)	T	61.8/22.2
R3014	7030003520	S.RES ERJ3GEYJ 472 V (4.7K)	B	131.3/38.1
R3015	7030003440	S.RES ERJ3GEYJ 102 V (1K)	B	131.2/30.3
R3016	7030005240	S.RES ERJ2GEJ 473 X (47K)	T	52.1/34.1
R3017	7030005060	S.RES ERJ2GEJ 333 X (33K)	T	52.5/35.3
R3018	7030004980	S.RES ERJ2GEJ 101 X (100)	T	54.6/38.5
R3019	7030005050	S.RES ERJ2GEJ 103 X (10K)	T	54.4/33.2
R3021	7030005090	S.RES ERJ2GEJ 104 X (100K)	T	53.7/34.1
R3023	7030010040	S.RES ERJ2GEJ-JPW	T	91.9/15.8
R3024	7030007350	S.RES ERJ2GEJ 393 X (39K)	T	91.5/13.3
R3025	7030004980	S.RES ERJ2GEJ 101 X (100)	B	62.8/36.4
R3026	7030005060	S.RES ERJ2GEJ 333 X (33K)	T	56.0/33.2
R3027	7030005040	S.RES ERJ2GEJ 472 X (4.7K)	T	53.0/36.7
R3029	7030005160	S.RES ERJ2GEJ 105 X (1M)	T	63.7/32.7
R3031	7030005120	S.RES ERJ2GEJ 102 X (1K)	T	56.7/34.5
R3032	7030005040	S.RES ERJ2GEJ 472 X (4.7K)	T	52.1/37.6
R3033	7030005120	S.RES ERJ2GEJ 102 X (1K)	T	88.2/19.3
R3034	7030005240	S.RES ERJ2GEJ 473 X (47K)	B	87.8/12.0
R3035	7030005060	S.RES ERJ2GEJ 333 X (33K)	T	91.0/14.9
R3037	7030009290	S.RES ERJ2GEJ 562 X (5.6K)	T	91.0/16.5
R3038	7030005050	S.RES ERJ2GEJ 103 X (10K)	T	62.9/35.9
R3040	7030005240	S.RES ERJ2GEJ 473 X (47K)	T	51.6/38.8
R3041	7030005090	S.RES ERJ2GEJ 104 X (100K)	T	86.5/15.6
R3042	7030005050	S.RES ERJ2GEJ 103 X (10K)	T	60.9/36.6
R3043	7030004970	S.RES ERJ2GEJ 470 X (47)	T	62.8/34.3
R3044	7030004980	S.RES ERJ2GEJ 101 X (100)	B	57.2/39.3
R3045	7030005240	S.RES ERJ2GEJ 473 X (47K)	T	51.6/36.3
R3047	7030005050	S.RES ERJ2GEJ 103 X (10K)	T	67.5/35.9
R3049	7030004980	S.RES ERJ2GEJ 101 X (100)	B	85.2/13.1
R3051	7030005040	S.RES ERJ2GEJ 472 X (4.7K)	T	67.5/36.8
R3052	7030005040	S.RES ERJ2GEJ 472 X (4.7K)	B	67.2/36.3
R3053	7030007300	S.RES ERJ2GEJ 332 X (3.3K)	T	67.5/35.0
R3056	7030005120	S.RES ERJ2GEJ 102 X (1K)	T	67.5/32.8
R3057	7030005040	S.RES ERJ2GEJ 472 X (4.7K)	T	85.2/17.6
R3058	7030005240	S.RES ERJ2GEJ 473 X (47K)	T	86.2/16.9
R3066	7030005040	S.RES ERJ2GEJ 472 X (4.7K)	B	71.0/31.1
R3067	7030005120	S.RES ERJ2GEJ 102 X (1K)	B	82.3/34.8
R3070	7030005040	S.RES ERJ2GEJ 472 X (4.7K)	B	72.9/31.1
R3071	7030003520	S.RES ERJ3GEYJ 472 V (4.7K)	B	137.8/31.8
R3072	7030003520	S.RES ERJ3GEYJ 472 V (4.7K)	B	126.0/32.9
R3073	7030005050	S.RES ERJ2GEJ 103 X (10K)	B	145.2/27.6
R3074	7030010250	S.RES ERJ1TYJ 0R00U	B	130.7/18.4
R3075	7030010040	S.RES ERJ2GEJ-JPW	T	124.6/26.0
R3076	7030003860	S.RES ERJ3GE JPW V	T	124.3/23.1
R3077	7030005000	S.RES ERJ2GEJ 471 X (470)	T	114.5/28.3

M.=Mounted side (T: Mounted on the Top side, B: Mounted on the Bottom side)
S.=Surface mount

[DSP-1 UNIT] (For [EXP] versions.)

Table with columns: REF NO., PARTS NO., DESCRIPTION, M., H/V LOCATION. Rows include parts like ERJ2GEJ 4R7 X (4.7), ERA3YED 103V (10K), ERJ2GEJ 101 X (100), etc.

[DSP-1 UNIT] (For [EXP] versions.)

Table with columns: REF NO., PARTS NO., DESCRIPTION, M., H/V LOCATION. Rows include parts like C1608 JB 1A 105K-T, TEESVJ 1C 105M8R, ERJ2GEJ 101 X (100), etc.

M.=Mounted side (T: Mounted on the Top side, B: Mounted on the Bottom side) S.=Surface mount

[DSP-1 UNIT] (For [EXP] versions.)

REF NO.	PARTS NO.	DESCRIPTION	M.	H/V LOCATION
C3612	4030019990	S.CER C1005 JB 1C 104K-T	T	62.3/4.0
C3613	4030019990	S.CER C1005 JB 1C 104K-T	B	49.0/3.2
C3614	4030019990	S.CER C1005 JB 1C 104K-T	B	55.6/7.1
C3615	4030019560	S.CER GRM21BB31C106KE15L	B	47.3/4.1
C3616	4030019560	S.CER GRM21BB31C106KE15L	B	57.0/6.3
C3617	4030019990	S.CER C1005 JB 1C 104K-T	T	54.2/4.7
C3618	4030019990	S.CER C1005 JB 1C 104K-T	T	54.2/6.3
C3619	4030017760	S.CER C1005 JB 1H 222K-T	T	63.4/16.0
C3620	4030017870	S.CER C1608 CH 1H 681J-T	T	52.3/2.3
C3621	4030017870	S.CER C1608 CH 1H 681J-T	T	51.0/8.1
C3622	4030019990	S.CER C1005 JB 1C 104K-T	B	40.8/25.2
C3625	4030019990	S.CER C1005 JB 1C 104K-T	B	49.1/30.3
C3626	4030019560	S.CER GRM21BB31C106KE15L	B	41.3/27.3
C3627	4030019560	S.CER GRM21BB31C106KE15L	B	48.7/28.2
C3628	4030019990	S.CER C1005 JB 1C 104K-T	T	54.0/14.9
C3632	4030019990	S.CER C1005 JB 1C 104K-T	B	29.7/25.7
C3633	4030019990	S.CER C1005 JB 1C 104K-T	B	36.7/30.5
C3634	4030017670	S.CER C1005 CH 1H 390J-T	T	51.0/16.5
C3635	4030019560	S.CER GRM21BB31C106KE15L	B	29.4/27.8
C3636	4030019560	S.CER GRM21BB31C106KE15L	B	36.9/28.4
C3637	4030017760	S.CER C1005 JB 1H 222K-T	T	49.3/5.8
C3638	4030019990	S.CER C1005 JB 1C 104K-T	B	28.7/32.8
C3639	4030019990	S.CER C1005 JB 1C 104K-T	B	35.8/39.2
C3640	4030017490	S.CER C1608 JB 1A 105K-T	T	29.8/21.8
C3642	4030019560	S.CER GRM21BB31C106KE15L	B	28.3/34.9
C3643	4030019560	S.CER GRM21BB31C106KE15L	B	35.7/37.1
C3644	4030016790	S.CER C1005 JB 1E 103K-T	B	27.7/21.7
C3645	4030017420	S.CER C1005 CH 1H 470J-T	T	52.3/12.7
C3646	4030017760	S.CER C1005 JB 1H 222K-T	T	46.9/14.1
C3647	4030019990	S.CER C1005 JB 1C 104K-T	T	31.0/10.1
C3648	4030019990	S.CER C1005 JB 1C 104K-T	B	32.3/12.1
C3649	4030019990	S.CER C1005 JB 1C 104K-T	T	54.2/13.1
C3650	4550007100	S.TAN TEESVC 1A 107M12R	T	30.7/15.5
C3651	4550007730	S.TAN TEESVJ OJ 106M8R	T	36.3/27.2
C3652	4550007100	S.TAN TEESVC 1A 107M12R	T	34.4/14.4
C3653	4030019990	S.CER C1005 JB 1C 104K-T	B	30.7/20.8
C3654	4550007730	S.TAN TEESVJ OJ 106M8R	T	40.8/26.7
C3655	4550007730	S.TAN TEESVJ OJ 106M8R	T	42.3/24.9
C3656	4550007730	S.TAN TEESVJ OJ 106M8R	T	46.4/30.6
C3657	4550007730	S.TAN TEESVJ OJ 106M8R	T	40.8/28.5
C3659	4030019990	S.CER C1005 JB 1C 104K-T	T	35.1/27.2
C3660	4030019990	S.CER C1005 JB 1C 104K-T	T	33.9/28.6
C3661	4030019990	S.CER C1005 JB 1C 104K-T	T	32.6/37.1
C3662	4030019990	S.CER C1005 JB 1C 104K-T	T	33.9/35.6
C3663	4550007100	S.TAN TEESVC 1A 107M12R	T	26.9/18.4
C3664	4030017460	S.CER C1005 JB 1H 102K-T	T	31.8/30.7
C3665	4030017460	S.CER C1005 JB 1H 102K-T	T	33.0/25.2
C3666	4030017460	S.CER C1005 JB 1H 102K-T	T	30.6/39.3
C3667	4030017460	S.CER C1005 JB 1H 102K-T	T	31.8/33.7
C3668	4030019990	S.CER C1005 JB 1C 104K-T	B	27.7/20.8
C3669	4030019990	S.CER C1005 JB 1C 104K-T	B	25.5/10.7
C3670	4550007100	S.TAN TEESVC 1A 107M12R	T	24.6/11.8
C3671	4030017760	S.CER C1005 JB 1H 222K-T	T	30.1/27.0
C3672	4030017760	S.CER C1005 JB 1H 222K-T	T	29.0/35.5
C3673	4030019560	S.CER GRM21BB31C106KE15L	T	25.6/29.3
C3674	4030019990	S.CER C1005 JB 1C 104K-T	T	25.8/30.7
C3675	4030019560	S.CER GRM21BB31C106KE15L	T	20.4/32.6
C3676	4030019990	S.CER C1005 JB 1C 104K-T	T	20.8/30.5
C3677	4030019560	S.CER GRM21BB31C106KE15L	T	22.8/33.4
C3678	4030019990	S.CER C1005 JB 1C 104K-T	T	22.6/31.2
C3679	4030019560	S.CER GRM21BB31C106KE15L	T	22.2/24.6
C3680	4030019990	S.CER C1005 JB 1C 104K-T	T	15.7/15.4
C3681	4030016790	S.CER C1005 JB 1E 103K-T	T	14.4/16.4
C3682	4030019560	S.CER GRM21BB31C106KE15L	T	25.7/25.8
C3683	4030019990	S.CER C1005 JB 1C 104K-T	T	21.4/34.6
C3684	4030017490	S.CER C1608 JB 1A 105K-T	T	20.3/34.9
C3685	4030019990	S.CER C1005 JB 1C 104K-T	T	16.2/20.8
C3686	4030019990	S.CER C1005 JB 1C 104K-T	B	45.0/21.3
C3687	4030019990	S.CER C1005 JB 1C 104K-T	B	37.7/15.9
C3688	4550007730	S.TAN TEESVJ OJ 106M8R	B	26.5/38.2
C3689	4550007730	S.TAN TEESVJ OJ 106M8R	B	24.8/39.4
C3690	4030019990	S.CER C1005 JB 1C 104K-T	B	26.0/36.4
C3691	4030019990	S.CER C1005 JB 1C 104K-T	B	26.0/35.5
C3692	4030019560	S.CER GRM21BB31C106KE15L	B	44.9/19.2
C3693	4030019560	S.CER GRM21BB31C106KE15L	B	37.5/18.0
C3694	4030017380	S.CER C1005 CH 1H 050B-T	T	14.6/20.8
C3695	4550007730	S.TAN TEESVJ OJ 106M8R	T	36.6/21.5
C3696	4030019990	S.CER C1005 JB 1C 104K-T	T	39.8/16.6
C3697	4030019990	S.CER C1005 JB 1C 104K-T	B	42.1/34.8
C3698	4030019990	S.CER C1005 JB 1C 104K-T	B	48.8/37.9
C3699	4030020180	S.CER GRM2192C1H153JA01D (GRM40 CH)	T	40.7/38.3
C3700	4030017910	S.CER C1005 JB 1H 152K-T	T	42.1/34.1
C3701	4030019560	S.CER GRM21BB31C106KE15L	B	40.7/35.4
C3702	4030019560	S.CER GRM21BB31C106KE15L	B	50.2/37.3
C3703	4030018580	S.CER C1608 CH 1H 821J-T	T	39.4/18.9
C3704	4030018580	S.CER C1608 CH 1H 821J-T	T	39.2/21.5
C3705	4030017760	S.CER C1005 JB 1H 222K-T	T	43.8/37.4
C3706	4030017760	S.CER C1005 JB 1H 222K-T	T	47.1/37.3
C3707	4030011340	S.CER C1608 CH 1H 471J-T	T	45.1/35.4
C3708	4030011340	S.CER C1608 CH 1H 471J-T	T	48.0/35.4
C3709	4030017420	S.CER C1005 CH 1H 470J-T	T	42.3/17.5
C3710	4030019990	S.CER C1005 JB 1C 104K-T	B	49.0/11.7
C3711	4030019990	S.CER C1005 JB 1C 104K-T	B	55.6/16.5
C3712	4030019560	S.CER GRM21BB31C106KE15L	B	47.6/12.5
C3713	4030019560	S.CER GRM21BB31C106KE15L	B	57.0/15.6
C3715	4030017380	S.CER C1005 CH 1H 050B-T	T	18.7/18.7
C3716	4030019990	S.CER C1005 JB 1C 104K-T	T	43.1/19.8
RL3001	6310000080	S.REL AGN200S12	T	124.7/13.3
J3001	6510021722	S.CON 30FLT-SM2-TB(LF)(SN)(M)	T	138.6/24.8
J3002	6510021722	S.CON 30FLT-SM2-TB(LF)(SN)(M)	T	138.6/16.8

[DSP-1 UNIT] (For [EXP] versions.)

REF NO.	PARTS NO.	DESCRIPTION	M.	H/V LOCATION
J3003	6510021722	S.CON 30FLT-SM2-TB(LF)(SN)(M)	T	116.5/17.6
J3005	6510022031	S.CON B10B-ZR-SM4-TF(LF)(SN)	T	128.1/44.0
J3006	6510018961	S.CON B2B-PH-SM4-TB(LF)(SN)	T	134.0/8.0
J3007	6510021251	S.CON B12B-ZR-SM4-TF(LF)(SN)	T	127.5/33.0
J3303	6510023092	S.CON 20FLT-SM2-TB(LF)(SN)(M)	T	16.4/4.5
EP3001	6910012350	S.BEA MMZ1608Y 102BT	B	130.5/32.9
EP3003	6910012350	S.BEA MMZ1608Y 102BT	B	136.2/33.0
EP3004	6910012350	S.BEA MMZ1608Y 102BT	B	124.5/32.9
EP3005	6910012350	S.BEA MMZ1608Y 102BT	B	120.0/36.3
EP3006	6910012350	S.BEA MMZ1608Y 102BT	B	121.5/36.3
EP3007	6910012350	S.BEA MMZ1608Y 102BT	B	123.0/32.9
EP3009	6910012350	S.BEA MMZ1608Y 102BT	B	127.5/32.9
EP3011	6910012350	S.BEA MMZ1608Y 102BT	B	129.8/35.5
EP3012	6910012350	S.BEA MMZ1608Y 102BT	B	126.0/37.8
EP3013	6910012350	S.BEA MMZ1608Y 102BT	B	120.7/30.3
EP3016	6910012350	S.BEA MMZ1608Y 102BT	B	124.4/37.8
EP3017	6910012350	S.BEA MMZ1608Y 102BT	B	123.8/30.3
EP3018	6910012350	S.BEA MMZ1608Y 102BT	B	125.2/30.3
EP3019	6910012350	S.BEA MMZ1608Y 102BT	B	126.7/30.3
EP3020	6910012350	S.BEA MMZ1608Y 102BT	B	129.8/36.8

M.=Mounted side (T: Mounted on the Top side, B: Mounted on the Bottom side)
S.=Surface mount

[DISPLAY UNIT]

Table with columns: REF NO., PARTS NO., DESCRIPTION, M., H/V LOCATION. Contains various component entries with part numbers, descriptions, and locations.

[DISPLAY UNIT]

Table with columns: REF NO., PARTS NO., DESCRIPTION, M., H/V LOCATION. Contains various component entries, including surface mount components (S.RES, S.ABS, S.CER, S.CEI, S.DIO, S.DIODE, S.ICT, S.IC, S.REF, S.TRA, S.THR) and other parts like X.TXA, L.JOY, L.JOY2, L.JOY3, L.JOY4, L.JOY5, L.JOY6, L.JOY7, L.JOY8, L.JOY9, L.JOY10, L.JOY11, L.JOY12, L.JOY13, L.JOY14, L.JOY15, L.JOY16, L.JOY17, L.JOY18, L.JOY19, L.JOY20, L.JOY21, L.JOY22, L.JOY23, L.JOY24, L.JOY25, L.JOY26, L.JOY27, L.JOY28, L.JOY29, L.JOY30, L.JOY31, L.JOY32, L.JOY33, L.JOY34, L.JOY35, L.JOY36, L.JOY37, L.JOY38, L.JOY39, L.JOY40, L.JOY41, L.JOY42, L.JOY43, L.JOY44, L.JOY45, L.JOY46, L.JOY47, L.JOY48, L.JOY49, L.JOY50, L.JOY51, L.JOY52, L.JOY53, L.JOY54, L.JOY55, L.JOY56, L.JOY57, L.JOY58, L.JOY59, L.JOY60, L.JOY61, L.JOY62, L.JOY63, L.JOY64, L.JOY65, L.JOY66, L.JOY67, L.JOY68, L.JOY69, L.JOY70, L.JOY71, L.JOY72, L.JOY73, L.JOY74, L.JOY75, L.JOY76, L.JOY77, L.JOY78, L.JOY79, L.JOY80, L.JOY81, L.JOY82, L.JOY83, L.JOY84, L.JOY85, L.JOY86, L.JOY87, L.JOY88, L.JOY89, L.JOY90, L.JOY91, L.JOY92, L.JOY93, L.JOY94, L.JOY95, L.JOY96, L.JOY97, L.JOY98, L.JOY99, L.JOY100.

M.=Mounted side (T: Mounted on the Top side, B: Mounted on the Bottom side) S.=Surface mount

[DISPLAY UNIT]

REF NO.	PARTS NO.	DESCRIPTION	M.	H/V LOCATION
C6072	4030018980	S.CER C1608 JB 1H 104K-T	B	143.8/12.8
C6073	4550002980	S.TAN TEESVA 1C 225M8R	B	70.6/31.4
C6074	4030018980	S.CER C1608 JB 1H 104K-T	B	92.3/19.9
C6301	4030018980	S.CER C1608 JB 1H 104K-T	B	69.5/25.1
C6302	4030018980	S.CER C1608 JB 1H 104K-T	B	36.1/13.1
C6303	4030018980	S.CER C1608 JB 1H 104K-T	B	48.9/18.2
C6304	4030018980	S.CER C1608 JB 1H 104K-T	B	128.2/24.6
C6305	4030018980	S.CER C1608 JB 1H 104K-T	B	116.0/12.2
C6308	4030006900	S.CER C1608 JB 1H 103K-T	B	116.5/20.4
C6309	4030018980	S.CER C1608 JB 1H 104K-T	T	78.5/25.2
C6310	4030006900	S.CER C1608 JB 1H 103K-T	T	63.6/31.1
C6311	4030006900	S.CER C1608 JB 1H 103K-T	T	84.1/29.7
J6001	6510019121	S.CON S8B-PH-SM4-TB(LF)(SN)	B	15.2/36.0
J6002	6510028030	S.CON 28FLZ-SM2-GB-TB(LF)(SN)	B	68.4/39.8
J6003	6510027950	S.CON BM13B-SRSS-TBT(LF)(SN)	B	134.2/38.0
J6004	6510022621	S.CON 10FMN-BMTTR-A-TBT(LF)(SN)	B	55.8/11.3
J6006	6510023251	S.CON S3B-PH-SM4-TB(LF)(SN)	B	134.2/19.0
DS1	5030003450	LCD CMF2P2007-E <SKD>		
DS6301	5040002930	S.LED SML-512MW T86	T	23.2/39.2
DS6302	5040002930	S.LED SML-512MW T86	T	10.2/39.2
DS6303	5040002930	S.LED SML-512MW T86	T	57.7/5.4
DS6304	5040002930	S.LED SML-512MW T86	T	79.0/5.4
DS6309	5040002930	S.LED SML-512MW T86	T	111.8/28.0
DS6310	5040002930	S.LED SML-512MW T86	T	111.8/12.4
DS6313	5040002930	S.LED SML-512MW T86	T	137.3/43.6
DS6314	5040002930	S.LED SML-512MW T86	T	111.8/38.3
DS6319	5040002930	S.LED SML-512MW T86	T	142.8/30.4
DS6320	5040002930	S.LED SML-512MW T86	T	131.9/30.4
DS6323	5040002930	S.LED SML-512MW T86	T	142.8/12.8
DS6324	5040002930	S.LED SML-512MW T86	T	131.9/12.8
S6301	2230001110	S.SWI SKRSPACE010	T	23.2/34.8
S6302	2230001110	S.SWI SKRSPACE010	T	23.2/43.6
S6303	2230001110	S.SWI SKRSPACE010	T	10.2/43.6
S6304	2230001110	S.SWI SKRSPACE010	T	10.2/34.8
S6305	2230001110	S.SWI SKRSPACE010	T	47.1/5.4
S6306	2230001110	S.SWI SKRSPACE010	T	68.4/5.4
S6307	2230001110	S.SWI SKRSPACE010	T	89.7/5.4
S6308	2230001110	S.SWI SKRSPACE010	T	126.4/34.8
S6309	2230001110	S.SWI SKRSPACE010	T	137.3/34.8
S6310	2230001110	S.SWI SKRSPACE010	T	148.2/34.8
S6311	2230001110	S.SWI SKRSPACE010	T	126.4/26.0
S6312	2230001110	S.SWI SKRSPACE010	T	137.3/26.0
S6313	2230001110	S.SWI SKRSPACE010	T	148.2/26.0
S6314	2230001110	S.SWI SKRSPACE010	T	126.4/17.2
S6315	2230001110	S.SWI SKRSPACE010	T	137.3/17.2
S6316	2230001110	S.SWI SKRSPACE010	T	148.2/17.2
S6317	2230001110	S.SWI SKRSPACE010	T	126.2/8.4
S6318	2230001110	S.SWI SKRSPACE010	T	137.2/8.4
S6319	2230001110	S.SWI SKRSPACE010	T	148.2/8.4
S6320	2230001110	S.SWI SKRSPACE010	T	129.1/43.6
S6321	2230001110	S.SWI SKRSPACE010	T	145.5/43.6
S6322	2230001110	S.SWI SKRSPACE010	T	111.8/43.5
S6323	2230001110	S.SWI SKRSPACE010	T	111.8/33.2
S6324	2230001110	S.SWI SKRSPACE010	T	111.8/20.2
S6325	2230001110	S.SWI SKRSPACE010	T	111.8/7.3
EP6001	6910012350	S.BEA MMZ1608Y 102BT	B	129.9/40.5
EP6002	6910012350	S.BEA MMZ1608Y 102BT	B	129.8/38.1
EP6003	6910012350	S.BEA MMZ1608Y 102BT	B	129.7/32.8
EP6004	6910012350	S.BEA MMZ1608Y 102BT	B	129.8/39.3
EP6005	6910012350	S.BEA MMZ1608Y 102BT	B	129.4/30.9
EP6006	6910012350	S.BEA MMZ1608Y 102BT	B	126.7/21.0
EP6007	6910012350	S.BEA MMZ1608Y 102BT	B	126.7/19.0
EP6008	6910012350	S.BEA MMZ1608Y 102BT	B	126.7/17.0
EP6009	6910012350	S.BEA MMZ1608Y 102BT	B	137.7/41.0

[DRIVER UNIT]

REF NO.	PARTS NO.	DESCRIPTION	M.	H/V LOCATION
Q6851	1140015900	S.IC R4F20223DFD (SX-3296B)		
		[EXP-02]	T	9.7/20.0
	1590003061	S.FET PD55015-E		
		[EXP]		
	1590003061	S.FET PD55015-E		
		[EXP-01]		
	1590003061	S.FET PD55015-E		
		[AUS]		
	1590003061	S.FET PD55015-E		
		[AUS-01]		
	1590003061	S.FET PD55015-E		
		[AUS-02]		
R6851	7030010520	S.RES ERJ1TYJ 101U (100)	T	8.2/13.1
R6852	7030000020	S.RES MCR10EZJH 1 (010)	T	2.0/15.4
C6851	4030004750	S.CER C2012 JB 1H 103K-T	T	14.1/14.1

M.=Mounted side (T: Mounted on the Top side, B: Mounted on the Bottom side)
S.=Surface mount

[VARISTOR-1 UNIT]

REF NO.	PARTS NO.	DESCRIPTION	M.	H/V LOCATION
D6431	1750000940	S.DIO 1SS400 TE61	T	3.5/13.4
C6431	4030008920	S.CER C1608 JB 1H 473K-T	T	3.7/11.7

[DSP-2 UNIT]

REF NO.	PARTS NO.	DESCRIPTION	M.	H/V LOCATION
IC8001	1190002450	S.IC BD9851EFV-E2	T	96.8/20.6
IC8003	1130004201	S.IC TC4S66F(TE85RF)	T	105.7/29.5
IC8201	1140015430	S.IC TMS320C6747BZKBT3	T	28.5/28.3
IC8202	1130015892	S.IC EN29LV040A-70SCP (SX-3296C-2)2 [EXP]	B	15.4/27.6
	1130015892	S.IC EN29LV040A-70SCP (SX-3296C-2)2 [EXP-01]		
	1130015892	S.IC EN29LV040A-70SCP (SX-3296C-2)2 [EXP-02]		
	1130015893	S.IC EN29LV040A-70SCP (SX-3296C-3) [AUS]		
	1130015893	S.IC EN29LV040A-70SCP (SX-3296C-3) [AUS-01]		
	1130015893	S.IC EN29LV040A-70SCP (SX-3296C-3) [AUS-02]		
IC8203	1180003410	S.REG BD12KA5FP-E2	B	59.0/34.4
IC8204	1130006551	S.IC TC7S08FU(TE85RF)	B	45.5/13.4
IC8205	1110005851	S.IC S-80830CNMC-B8P-T2G	B	41.9/14.1
Q8001	1550000230	S.FET SSM3J117TU(TE85L)	T	90.6/22.8
Q8002	1550000230	S.FET SSM3J117TU(TE85L)	T	90.6/18.1
D8001	1790001450	S.DIO RB160L-40 TE-25	T	81.3/25.7
D8002	1750000540	S.DIO RB060L-40 TE-25	T	86.2/13.7
FI8201	2040000790	S.LC EXCCET103U	T	44.5/22.7
FI8202	2040000790	S.LC EXCCET103U	T	39.7/22.7
L8001	6200011551	S.COI CDRH6D28NP-270NCI	T	106.1/15.1
L8002	6200011300	S.COI EXCML16A270U	T	77.4/26.2
L8003	6180003501	S.COI SLF6028T-100M1R3-PP	T	87.7/28.1
L8004	6200011300	S.COI EXCML16A270U	T	92.5/23.1
L8005	6200011300	S.COI EXCML16A270U	T	92.5/18.4
L8006	6190002070	S.COI 7E08L-100M-RA	T	81.8/19.5
L8201	6200011900	S.COI LQH43CN100K03L	T	45.4/30.5
L8202	6200011900	S.COI LQH43CN100K03L	T	44.5/16.4
L8203	6200003281	S.COI NLV25T-2R2J	B	22.1/18.1
R8001	7030005691	S.RES ERA3YED 123V (12K)	T	94.5/28.6
R8002	7030003440	S.RES ERJ3GEYJ 102 V (1K)	T	94.5/29.8
R8003	7030007230	S.RES ERA3YED 102V (1K)	T	97.1/28.6
R8004	7030006461	S.RES ERA3YED 152V (1.5K)	T	99.7/31.0
R8005	7030008121	S.RES ERA3YED 682V (6.8K)	T	99.7/26.1
R8006	7030005501	S.RES ERA3YKD 124V (120K)	T	95.8/26.1
R8007	7030005451	S.RES ERA3YED 153V (15K)	T	99.7/29.8
R8008	7030005321	S.RES ERA3YED 103V (10K)	T	102.4/29.8
R8009	7030003440	S.RES ERJ3GEYJ 102 V (1K)	T	99.7/28.6
R8010	7030005521	S.RES ERA3YKD 334V (330K)	T	93.3/26.1
R8011	7030005501	S.RES ERA3YKD 124V (120K)	T	91.7/15.0
R8012	7030005521	S.RES ERA3YKD 334V (330K)	T	93.0/15.0
R8013	7030003440	S.RES ERJ3GEYJ 102 V (1K)	T	97.3/12.5
R8014	7030006581	S.RES ERA3YED 122V (1.2K)	T	97.3/11.3
R8015	7030006091	S.RES ERA3YED 822V (8.2K)	T	94.7/12.5
R8016	7030007661	S.RES ERA3YED 331V (330)	T	92.1/12.5
R8017	7030003440	S.RES ERJ3GEYJ 102 V (1K)	T	94.7/11.3
R8018	7030003640	S.RES ERJ3GEYJ 473 V (47K)	T	109.4/29.9
R8019	7030005681	S.RES ERA3YKD 473V (47K)	T	103.4/27.8
R8020	7030003320	S.RES ERJ3GEYJ 101 V (100)	T	110.6/26.1
R8021	7030003320	S.RES ERJ3GEYJ 101 V (100)	T	100.2/37.5
R8022	7030003630	S.RES ERJ3GEYJ 393 V (39K)	T	110.6/29.9
R8023	7030006601	S.RES ERA3YED 272V (2.7K)	T	100.9/26.1
R8024	7510001671	S.THR NTCG16 4BH 103JT	T	102.1/26.1
R8201	7030005040	S.RES ERJ2GEJ 472 X (4.7K)	B	34.5/29.8
R8202	7030005040	S.RES ERJ2GEJ 472 X (4.7K)	B	34.5/28.9
R8203	7030010040	S.RES ERJ2GEJ-JPW	B	35.5/27.7
R8204	7030007260	S.RES ERJ2GEJ 330 X (33)	B	33.4/23.8
R8205	7030005240	S.RES ERJ2GEJ 473 X (47K)	T	38.3/38.5
R8206	7030005240	S.RES ERJ2GEJ 473 X (47K)	T	36.9/38.5
R8207	7030005240	S.RES ERJ2GEJ 473 X (47K)	T	34.3/38.5
R8208	7030010040	S.RES ERJ2GEJ-JPW	T	35.6/38.5
R8209	7030010040	S.RES ERJ2GEJ-JPW	B	33.4/24.9
R8210	7030010040	S.RES ERJ2GEJ-JPW	B	33.4/20.9
R8211	7030010040	S.RES ERJ2GEJ-JPW	B	33.4/21.8
R8212	7030005240	S.RES ERJ2GEJ 473 X (47K)	B	24.7/18.5
R8213	7030005240	S.RES ERJ2GEJ 473 X (47K)	B	25.6/18.5
R8214	7030005240	S.RES ERJ2GEJ 473 X (47K)	B	34.5/30.8
R8215	7030007260	S.RES ERJ2GEJ 330 X (33)	B	18.5/12.6
R8216	7030007260	S.RES ERJ2GEJ 330 X (33)	B	18.4/11.7
R8217	7030007260	S.RES ERJ2GEJ 330 X (33)	B	18.5/14.4
R8218	7030007260	S.RES ERJ2GEJ 330 X (33)	B	18.5/13.5
R8219	7030007260	S.RES ERJ2GEJ 330 X (33)	B	17.8/37.7
R8220	7030007260	S.RES ERJ2GEJ 330 X (33)	B	17.2/36.2
R8221	7030007260	S.RES ERJ2GEJ 330 X (33)	B	16.6/37.7
R8222	7030007260	S.RES ERJ2GEJ 330 X (33)	B	16.0/36.2
R8223	7030007260	S.RES ERJ2GEJ 330 X (33)	B	15.4/37.7
R8224	7030007260	S.RES ERJ2GEJ 330 X (33)	B	14.8/36.2
R8225	7030007260	S.RES ERJ2GEJ 330 X (33)	B	14.2/37.7
R8226	7030007260	S.RES ERJ2GEJ 330 X (33)	B	13.6/36.2
R8227	7030007260	S.RES ERJ2GEJ 330 X (33)	B	17.2/19.0
R8228	7030007260	S.RES ERJ2GEJ 330 X (33)	B	17.8/17.5
R8229	7030007260	S.RES ERJ2GEJ 330 X (33)	B	13.6/19.0
R8230	7030007260	S.RES ERJ2GEJ 330 X (33)	B	19.6/19.0
R8231	7030007260	S.RES ERJ2GEJ 330 X (33)	B	19.0/37.7
R8232	7030007260	S.RES ERJ2GEJ 330 X (33)	B	19.0/17.5
R8233	7030007260	S.RES ERJ2GEJ 330 X (33)	B	18.4/19.0
R8234	7030007260	S.RES ERJ2GEJ 330 X (33)	B	13.0/17.5
R8235	7030007260	S.RES ERJ2GEJ 330 X (33)	B	12.4/19.0
R8236	7030007260	S.RES ERJ2GEJ 330 X (33)	B	11.8/17.5
R8237	7030007260	S.RES ERJ2GEJ 330 X (33)	B	11.2/19.0
R8238	7030007260	S.RES ERJ2GEJ 330 X (33)	B	11.2/36.2

M.=Mounted side (T: Mounted on the Top side, B: Mounted on the Bottom side)
S.=Surface mount

[MIC UNIT]

REF NO.	PARTS NO.	DESCRIPTION	M.	H/V LOCATION
C6901	4030006860	S.CER C1608 JB 1H 102K-T	B	8.5/8.7
J6901 J6902	6510019421 6510022440	S.CON B8B-ZR-SM4-TF(LF)(SN) CON LTW-8MP-C NUTGASKET <LIA>	B	10.0/5.7

[RMK-6-F UNIT]

REF NO.	PARTS NO.	DESCRIPTION	M.	H/V LOCATION
R1 R2	7030003320 7030003320	S.RES ERJ3GEYJ 101 V (100) S.RES ERJ3GEYJ 101 V (100)	T T	37.4/18.9 37.5/12.9
C1 C2 C3 C4 C5	4030007090 4030007090 4030006900 4030018980 4030018980	S.CER C1608 CH 1H 470J-T S.CER C1608 CH 1H 470J-T S.CER C1608 JB 1H 103K-T S.CER C1608 JB 1H 104K-T S.CER C1608 JB 1H 104K-T	T T T T T	36.7/16.7 37.9/15.2 37.6/21.0 37.4/9.9 37.4/11.4
J1 J2	6510027980 6510027470	S.CON SM13B-SRSS-TB(LF)(SN) S.CON S13B-ZR-SM4A-TF(LF)(SN)	T B	44.0/17.4 41.4/17.4
W1	8900020281	CAB OPC-2083B		

M.=Mounted side (T: Mounted on the Top side, B: Mounted on the Bottom side)
S.=Surface mount

[RMK-6-R UNIT]

REF NO.	PARTS NO.	DESCRIPTION	M.	H/V LOCATION
L1	6200005011	S.COI NLV25T-100J	T	54.7/16.2
L2	6200005011	S.COI NLV25T-100J	T	54.7/13.3
R2	7030004980	S.RES ERJ2GEJ 101 X (100)	T	47.1/17.4
R3	7030003440	S.RES ERJ3GEYJ 102 V (1K)	T	18.4/28.5
R4	7030004980	S.RES ERJ2GEJ 101 X (100)	T	47.1/21.4
R5	7030004980	S.RES ERJ2GEJ 101 X (100)	T	47.1/22.4
R6	7540000380	S.ABS EZAEG2A50AX	B	50.2/14.4
R7	7540000380	S.ABS EZAEG2A50AX	B	52.2/16.4
R8	7540000380	S.ABS EZAEG2A50AX	B	51.1/21.3
R9	7540000380	S.ABS EZAEG2A50AX	B	50.3/24.5
R10	7540000380	S.ABS EZAEG2A50AX	B	52.7/26.9
R11	7030003860	S.RES ERJ3GE JPW V	B	44.8/23.5
C1	4030006900	S.CER C1608 JB 1H 103K-T	T	50.1/17.4
C2	4030018980	S.CER C1608 JB 1H 104K-T	T	50.0/20.8
C4	4030018980	S.CER C1608 JB 1H 104K-T	T	46.8/24.2
C7	4030006860	S.CER C1608 JB 1H 102K-T	T	52.3/12.8
C8	4030006860	S.CER C1608 JB 1H 102K-T	T	52.4/16.8
J1	6510027980	S.CON SM13B-SRSS-TB(LF)(SN)	T	42.6/17.4
J2	6510027470	S.CON S13B-ZR-SM4A-TF(LF)(SN)	B	57.8/17.4
DS2	5040002930	S.LED SML-512MW T86	B	18.3/32.3
EP2	6910012350	S.BEA MMZ1608Y 102BT	B	49.2/23.3

[VARISTOR-2 UNIT]

REF NO.	PARTS NO.	DESCRIPTION	M.	H/V LOCATION
D6431	1750000940	S.DIO 1SS400 TE61	T	3.5/13.4
C6431	4030008920	S.CER C1608 JB 1H 473K-T	T	3.7/11.7

M.=Mounted side (T: Mounted on the Top side, B: Mounted on the Bottom side)
S.=Surface mount

[MAIN-A UNIT] (For [AUS] versions.)

Table with columns: REF NO., PARTS NO., DESCRIPTION, M., H/V LOCATION. Contains a list of parts for [MAIN-A UNIT] (For [AUS] versions.) from R1710 to R1894.

[MAIN-A UNIT] (For [AUS] versions.)

Table with columns: REF NO., PARTS NO., DESCRIPTION, M., H/V LOCATION. Contains a list of parts for [MAIN-A UNIT] (For [AUS] versions.) from R1895 to R2019, followed by C1001 to C1014.

M.=Mounted side (T: Mounted on the Top side, B: Mounted on the Bottom side) S.=Surface mount

[MAIN-A UNIT] (For [AUS] versions.)

REF NO.	PARTS NO.	DESCRIPTION	M.	H/V LOCATION
EP1704	6910012350	S.BEA MMZ1608Y 102BT	T	52.9/36.2
EP1705	6910012350	S.BEA MMZ1608Y 102BT	T	61.3/34.6
EP1706	6910012350	S.BEA MMZ1608Y 102BT	T	55.0/35.6
EP1707	6910012350	S.BEA MMZ1608Y 102BT	T	58.5/34.6
EP1708	6910012350	S.BEA MMZ1608Y 102BT	T	62.9/75.8
EP1801	6910013310	S.BEA MMZ1608D121B	T	94.5/11.7
EP1802	6910002161	CAS CASE-BM7H-LF		
EP1803	6910002161	CAS CASE-BM7H-LF		
EP1804	6910012350	S.BEA MMZ1608Y 102BT	B	146.4/96.5

[LPF-A UNIT] (For [AUS] versions.)

REF NO.	PARTS NO.	DESCRIPTION	M.	H/V LOCATION
IC5001	1130011760	S.IC CD4094BPWR	T	25.3/13.3
Q5001	1590000680	S.TRA DTC114EUA T106	B	60.6/9.6
Q5011	1590002420	S.TRA UMD3N TR	T	70.3/125.6
Q5012	1590002420	S.TRA UMD3N TR	T	70.3/96.6
Q5013	1590002420	S.TRA UMD3N TR	T	70.3/38.6
Q5014	1590002420	S.TRA UMD3N TR	T	70.3/111.1
Q5015	1590002420	S.TRA UMD3N TR	T	70.3/82.1
Q5016	1590002420	S.TRA UMD3N TR	T	70.3/53.1
Q5017	1590002420	S.TRA UMD3N TR	T	70.4/24.1
Q5018	1590002420	S.TRA UMD3N TR	T	70.3/67.6
D5001	1790000491	S.DIO HSM88ASTR-E	B	42.8/17.0
D5002	1790000491	S.DIO HSM88ASTR-E	B	43.5/13.6
D5003	1750000940	S.DIO 1SS400 TE61	B	66.1/9.4
D5011	1750000940	S.DIO 1SS400 TE61	B	65.9/127.0
D5021	1750000940	S.DIO 1SS400 TE61	B	65.9/98.0
D5031	1750000940	S.DIO 1SS400 TE61	B	65.8/40.0
D5041	1750000940	S.DIO 1SS400 TE61	B	65.8/112.6
D5051	1750000940	S.DIO 1SS400 TE61	B	65.9/83.4
D5061	1750000940	S.DIO 1SS400 TE61	B	65.8/54.6
D5071	1750000940	S.DIO 1SS400 TE61	B	62.5/26.7
D5081	1750000940	S.DIO 1SS400 TE61	B	65.8/69.0
L5001	6200010870	S.COI C2520C-R33G-A (0.33U)	T	61.3/13.4
L5002	6200010740	S.COI C2520C-R27G-A	T	60.7/9.0
L5003	6200002041	S.COI NLV25T-101J	T	70.4/11.9
L5004	6200002041	S.COI NLV25T-101J	B	33.4/17.5
L5005	6200002041	S.COI NLV25T-101J	B	33.4/10.4
L5006	6200009861	S.COI NLV25T-1R5J	T	70.5/18.9
L5011	6140005130	COI LR-570 (T68-6)		
L5012	6140005140	COI LR-571 (T68-6)		
L5013	6140005140	COI LR-571 (T68-6)		
L5021	6140005240	COI LR-581 (T68-6)		
L5022	6140005220	COI LR-579 (T68-6)		
L5023	6140005220	COI LR-579 (T68-6)		
L5031	6140005160	COI LR-573 (T68-6)		
L5032	6140005170	COI LR-574 (T68-6)		
L5033	6140005180	COI LR-575 (T68-6)		
L5041	6140005190	COI LR-576 (T68-6)		
L5042	6140005200	COI LR-577 (T68-6)		
L5043	6140005210	COI LR-578 (T68-6)		
L5051	6140004970	COI LR-549 T68-6		
L5052	6140004980	COI LR-550 T68-6		
L5053	6140004990	COI LR-551 T68-6		
L5061	6140005000	COI LR-552 T68-6		
L5062	6140005010	COI LR-553 T68-6		
L5063	6140005010	COI LR-553 T68-6		
L5071	6140005020	COI LR-554 T68-10		
L5072	6140005030	COI LR-555 T68-10		
L5073	6140005030	COI LR-555 T68-10		
L5081	6140005040	COI LR-556 T68-10		
L5082	6140005050	COI LR-557 T68-10		
L5083	6140005050	COI LR-557 T68-10		
L5101	6140003490	COI LR-391 (TR10X5X5 3A6)		
L5111	6200005051	S.COI NLV25T-330J	B	13.7/129.0
L5112	6200005051	S.COI NLV25T-330J	T	65.8/126.1
L5121	6200005051	S.COI NLV25T-330J	B	13.7/103.4
L5122	6200005051	S.COI NLV25T-330J	T	66.1/97.1
L5131	6200005051	S.COI NLV25T-330J	B	13.8/34.2
L5132	6200005051	S.COI NLV25T-330J	T	66.1/39.1
L5141	6200005051	S.COI NLV25T-330J	B	13.7/116.2
L5142	6200005051	S.COI NLV25T-330J	T	66.1/111.6
L5151	6200005051	S.COI NLV25T-330J	B	13.8/90.6
L5152	6200005051	S.COI NLV25T-330J	T	66.1/82.6
L5161	6200005051	S.COI NLV25T-330J	B	13.8/47.0
L5162	6200005051	S.COI NLV25T-330J	T	66.1/53.6
L5171	6200005011	S.COI NLV25T-100J	T	17.0/20.3
L5172	6200005011	S.COI NLV25T-100J	T	67.2/24.6
L5181	6200005011	S.COI NLV25T-100J	B	13.8/59.7
L5182	6200005011	S.COI NLV25T-100J	T	66.1/68.1
R5001	7540000250	ABS SA05C 401N		
R5002	7030010650	S.RES ERJ12YJ823U (82K)	B	36.0/4.5
R5003	7030008190	S.RES ERJ12YJ330U (33)	B	49.9/15.5
R5004	7030003560	S.RES ERJ3GEYJ 103 V (10K)	B	40.4/17.9
R5005	7030003860	S.RES ERJ3GE JPW V	B	38.1/18.6
R5006	7030003640	S.RES ERJ3GEYJ 473 V (47K)	B	35.6/17.9
R5007	7030003560	S.RES ERJ3GEYJ 103 V (10K)	B	37.8/12.9
R5008	7030003860	S.RES ERJ3GE JPW V	B	35.7/12.3
R5009	7030003640	S.RES ERJ3GEYJ 473 V (47K)	B	33.4/13.6
R5091	7030003860	S.RES ERJ3GE JPW V	T	71.0/14.9
R5101	7030003320	S.RES ERJ3GEYJ 101 V (100)	B	22.2/10.3
R5102	7030003320	S.RES ERJ3GEYJ 101 V (100)	B	23.5/9.6
R5103	7030003320	S.RES ERJ3GEYJ 101 V (100)	B	24.8/8.9
R5104	7030003320	S.RES ERJ3GEYJ 101 V (100)	B	26.2/9.6
R5105	7030003680	S.RES ERJ3GEYJ 104 V (100K)	T	24.3/16.8
R5106	7030003680	S.RES ERJ3GEYJ 104 V (100K)	T	19.4/16.6
R5107	7030003680	S.RES ERJ3GEYJ 104 V (100K)	T	19.4/15.4
C5001	4030011790	S.CER GRM55RF52A684ZD01L (GRM44-1)	B	50.7/6.0
C5011	4030011600	S.CER C1608 JB 1E 104K-T	B	17.8/130.8
C5012	4030011600	S.CER C1608 JB 1E 104K-T	T	69.7/131.4
C5013	4030008920	S.CER C1608 JB 1H 473K-T	T	69.7/128.5
C5021	4030011600	S.CER C1608 JB 1E 104K-T	B	17.7/103.8
C5022	4030011600	S.CER C1608 JB 1E 104K-T	T	69.7/102.4
C5023	4030008920	S.CER C1608 JB 1H 473K-T	T	69.7/99.6
C5031	4030006880	S.CER C1608 JB 1H 472K-T	B	17.7/37.6
C5032	4030006880	S.CER C1608 JB 1H 472K-T	T	69.7/44.4

M.=Mounted side (T: Mounted on the Top side, B: Mounted on the Bottom side)
S.=Surface mount

[DSP-1-A UNIT] (For [AUS] versions.)

Table with 5 columns: REF NO., PARTS NO., DESCRIPTION, M., H/V LOCATION. Contains 100 rows of component data for the DSP-1-A unit.

[DSP-1-A UNIT] (For [AUS] versions.)

Table with 5 columns: REF NO., PARTS NO., DESCRIPTION, M., H/V LOCATION. Contains 100 rows of component data for the DSP-1-A unit.

M.=Mounted side (T: Mounted on the Top side, B: Mounted on the Bottom side) S.=Surface mount

[DSP-1-A UNIT] (For [AUS] versions.)

REF NO.	PARTS NO.	DESCRIPTION	M.	H/V LOCATION
C3614	4030019990	S.CER C1005 JB 1C 104K-T	B	55.6/7.1
C3615	4030019560	S.CER GRM21BB31C106KE15L	B	47.3/4.1
C3616	4030019560	S.CER GRM21BB31C106KE15L	B	57.0/6.3
C3617	4030019990	S.CER C1005 JB 1C 104K-T	T	54.2/4.7
C3618	4030019990	S.CER C1005 JB 1C 104K-T	T	54.2/6.3
C3619	4030017760	S.CER C1005 JB 1H 222K-T	T	63.4/16.0
C3620	4030017870	S.CER C1608 CH 1H 681J-T	T	52.3/2.3
C3621	4030017870	S.CER C1608 CH 1H 681J-T	T	51.0/8.1
C3624	4030019990	S.CER C1005 JB 1C 104K-T	B	40.8/25.2
C3625	4030019990	S.CER C1005 JB 1C 104K-T	B	49.1/30.3
C3626	4030019560	S.CER GRM21BB31C106KE15L	B	41.3/27.3
C3627	4030019560	S.CER GRM21BB31C106KE15L	B	48.7/28.2
C3628	4030019990	S.CER C1005 JB 1C 104K-T	T	54.0/14.9
C3632	4030019990	S.CER C1005 JB 1C 104K-T	B	29.7/25.7
C3633	4030019990	S.CER C1005 JB 1C 104K-T	B	36.7/30.5
C3634	4030017670	S.CER C1005 CH 1H 390J-T	T	51.0/16.5
C3635	4030019560	S.CER GRM21BB31C106KE15L	B	29.4/27.8
C3636	4030019560	S.CER GRM21BB31C106KE15L	B	36.9/28.4
C3637	4030017760	S.CER C1005 JB 1H 222K-T	T	49.3/5.8
C3638	4030019990	S.CER C1005 JB 1C 104K-T	B	28.7/32.8
C3639	4030019990	S.CER C1005 JB 1C 104K-T	B	35.8/39.2
C3640	4030017490	S.CER C1608 JB 1A 105K-T	T	29.8/21.8
C3642	4030019560	S.CER GRM21BB31C106KE15L	B	28.3/34.9
C3643	4030019560	S.CER GRM21BB31C106KE15L	B	35.7/37.1
C3644	4030016790	S.CER C1005 JB 1E 103K-T	B	27.7/21.7
C3645	4030017420	S.CER C1005 CH 1H 470J-T	T	52.3/12.7
C3646	4030017760	S.CER C1005 JB 1H 222K-T	T	46.9/14.1
C3647	4030019990	S.CER C1005 JB 1C 104K-T	T	31.0/10.1
C3648	4030019990	S.CER C1005 JB 1C 104K-T	B	32.3/12.1
C3649	4030019990	S.CER C1005 JB 1C 104K-T	T	54.2/13.1
C3650	4550007100	S.TAN TEESVC 1A 107M12R	T	30.7/15.5
C3651	4550007730	S.TAN TEESVJ OJ 106M8R	T	36.3/27.2
C3652	4550007100	S.TAN TEESVC 1A 107M12R	T	34.4/14.4
C3653	4030019990	S.CER C1005 JB 1C 104K-T	B	30.7/20.8
C3654	4550007730	S.TAN TEESVJ OJ 106M8R	T	40.8/26.7
C3655	4550007730	S.TAN TEESVJ OJ 106M8R	T	42.3/24.9
C3656	4550007730	S.TAN TEESVJ OJ 106M8R	T	46.4/30.6
C3657	4550007730	S.TAN TEESVJ OJ 106M8R	T	40.8/28.5
C3659	4030019990	S.CER C1005 JB 1C 104K-T	T	35.1/27.2
C3660	4030019990	S.CER C1005 JB 1C 104K-T	T	33.9/28.6
C3661	4030019990	S.CER C1005 JB 1C 104K-T	T	32.6/37.1
C3662	4030019990	S.CER C1005 JB 1C 104K-T	T	33.9/35.6
C3663	4550007100	S.TAN TEESVC 1A 107M12R	T	26.9/18.4
C3664	4030017460	S.CER C1005 JB 1H 102K-T	T	31.8/30.7
C3665	4030017460	S.CER C1005 JB 1H 102K-T	T	33.0/25.2
C3666	4030017460	S.CER C1005 JB 1H 102K-T	T	30.6/39.3
C3667	4030017460	S.CER C1005 JB 1H 102K-T	T	31.8/33.7
C3668	4030019990	S.CER C1005 JB 1C 104K-T	B	27.7/20.8
C3669	4030019990	S.CER C1005 JB 1C 104K-T	B	25.5/10.7
C3670	4550007100	S.TAN TEESVC 1A 107M12R	T	24.6/11.8
C3671	4030017760	S.CER C1005 JB 1H 222K-T	T	30.1/27.0
C3672	4030017760	S.CER C1005 JB 1H 222K-T	T	29.0/35.5
C3673	4030019560	S.CER GRM21BB31C106KE15L	T	25.6/29.3
C3674	4030019990	S.CER C1005 JB 1C 104K-T	T	25.8/30.7
C3675	4030019560	S.CER GRM21BB31C106KE15L	T	20.4/32.6
C3676	4030019990	S.CER C1005 JB 1C 104K-T	T	20.8/30.5
C3677	4030019560	S.CER GRM21BB31C106KE15L	T	22.8/33.4
C3678	4030019990	S.CER C1005 JB 1C 104K-T	T	22.6/31.2
C3679	4030019560	S.CER GRM21BB31C106KE15L	T	22.2/24.6
C3680	4030019990	S.CER C1005 JB 1C 104K-T	T	15.7/15.4
C3681	4030016790	S.CER C1005 JB 1E 103K-T	T	14.4/16.4
C3682	4030019560	S.CER GRM21BB31C106KE15L	T	25.7/25.8
C3683	4030019990	S.CER C1005 JB 1C 104K-T	T	21.4/34.6
C3684	4030017490	S.CER C1608 JB 1A 105K-T	T	20.3/34.9
C3685	4030019990	S.CER C1005 JB 1C 104K-T	T	16.2/20.8
C3686	4030019990	S.CER C1005 JB 1C 104K-T	B	45.0/21.3
C3687	4030019990	S.CER C1005 JB 1C 104K-T	B	37.7/15.9
C3688	4550007730	S.TAN TEESVJ OJ 106M8R	B	26.5/38.2
C3689	4550007730	S.TAN TEESVJ OJ 106M8R	B	24.8/39.4
C3690	4030019990	S.CER C1005 JB 1C 104K-T	B	26.0/36.4
C3691	4030019990	S.CER C1005 JB 1C 104K-T	B	26.0/35.5
C3692	4030019560	S.CER GRM21BB31C106KE15L	B	44.9/19.2
C3693	4030019560	S.CER GRM21BB31C106KE15L	B	37.5/18.0
C3694	4030017380	S.CER C1005 CH 1H 050B-T	T	14.6/20.8
C3695	4550007730	S.TAN TEESVJ OJ 106M8R	T	36.6/21.5
C3696	4030019990	S.CER C1005 JB 1C 104K-T	T	39.8/16.6
C3697	4030019990	S.CER C1005 JB 1C 104K-T	B	42.1/34.8
C3698	4030019990	S.CER C1005 JB 1C 104K-T	B	48.8/37.9
C3699	4030020180	S.CER GRM2192C1H153JA01D (GRM40 CH)	T	40.7/38.3
C3700	4030017910	S.CER C1005 JB 1H 152K-T	T	42.1/34.1
C3701	4030019560	S.CER GRM21BB31C106KE15L	B	40.7/35.4
C3702	4030019560	S.CER GRM21BB31C106KE15L	B	50.2/37.3
C3703	4030018580	S.CER C1608 CH 1H 821J-T	T	39.4/18.9
C3704	4030018580	S.CER C1608 CH 1H 821J-T	T	39.2/21.5
C3705	4030017760	S.CER C1005 JB 1H 222K-T	T	43.8/37.4
C3706	4030017760	S.CER C1005 JB 1H 222K-T	T	47.1/37.3
C3707	4030011340	S.CER C1608 CH 1H 471J-T	T	45.1/35.4
C3708	4030011340	S.CER C1608 CH 1H 471J-T	T	48.0/35.4
C3709	4030017420	S.CER C1005 CH 1H 470J-T	T	42.3/17.5
C3710	4030019990	S.CER C1005 JB 1C 104K-T	B	49.0/11.7
C3711	4030019990	S.CER C1005 JB 1C 104K-T	B	55.6/16.5
C3712	4030019560	S.CER GRM21BB31C106KE15L	B	47.6/12.5
C3713	4030019560	S.CER GRM21BB31C106KE15L	B	57.0/15.6
C3715	4030017380	S.CER C1005 CH 1H 050B-T	T	18.7/18.7
C3716	4030019990	S.CER C1005 JB 1C 104K-T	T	43.1/19.8
RL3001	6310000080	S.REL AGN200S12	T	124.7/13.3
J3001	6510021722	S.CON 30FLT-SM2-TB(LF)(SN)(M)	T	138.6/24.8
J3002	6510021722	S.CON 30FLT-SM2-TB(LF)(SN)(M)	T	138.6/16.8
J3003	6510021722	S.CON 30FLT-SM2-TB(LF)(SN)(M)	T	116.5/17.6
J3005	6510022031	S.CON B10B-ZR-SM4-TF(LF)(SN)	T	128.1/44.0

[DSP-1-A UNIT] (For [AUS] versions.)

REF NO.	PARTS NO.	DESCRIPTION	M.	H/V LOCATION
J3006	6510018961	S.CON B2B-PH-SM4-TB(LF)(SN)	T	134.0/8.0
J3007	6510021251	S.CON B12B-ZR-SM4-TF(LF)(SN)	T	127.5/33.0
J3303	6510023092	S.CON 20FLT-SM2-TB(LF)(SN)(M)	T	16.4/4.5
EP3001	6910012350	S.BEA MMZ1608Y 102BT	B	130.5/32.9
EP3003	6910012350	S.BEA MMZ1608Y 102BT	B	136.2/33.0
EP3004	6910012350	S.BEA MMZ1608Y 102BT	B	124.5/32.9
EP3005	6910012350	S.BEA MMZ1608Y 102BT	B	120.0/36.3
EP3006	6910012350	S.BEA MMZ1608Y 102BT	B	121.5/36.3
EP3007	6910012350	S.BEA MMZ1608Y 102BT	B	123.0/32.9
EP3009	6910012350	S.BEA MMZ1608Y 102BT	B	127.5/32.9
EP3011	6910012350	S.BEA MMZ1608Y 102BT	B	129.8/35.5
EP3012	6910012350	S.BEA MMZ1608Y 102BT	B	126.0/37.8
EP3013	6910012350	S.BEA MMZ1608Y 102BT	B	120.7/30.3
EP3016	6910012350	S.BEA MMZ1608Y 102BT	B	124.4/37.8
EP3017	6910012350	S.BEA MMZ1608Y 102BT	B	123.8/30.3
EP3018	6910012350	S.BEA MMZ1608Y 102BT	B	125.2/30.3
EP3019	6910012350	S.BEA MMZ1608Y 102BT	B	126.7/30.3
EP3020	6910012350	S.BEA MMZ1608Y 102BT	B	129.8/36.8

M.=Mounted side (T: Mounted on the Top side, B: Mounted on the Bottom side)
S.=Surface mount

BOARD LAYOUTS

• DISPLAY UNIT (TOP VIEW)

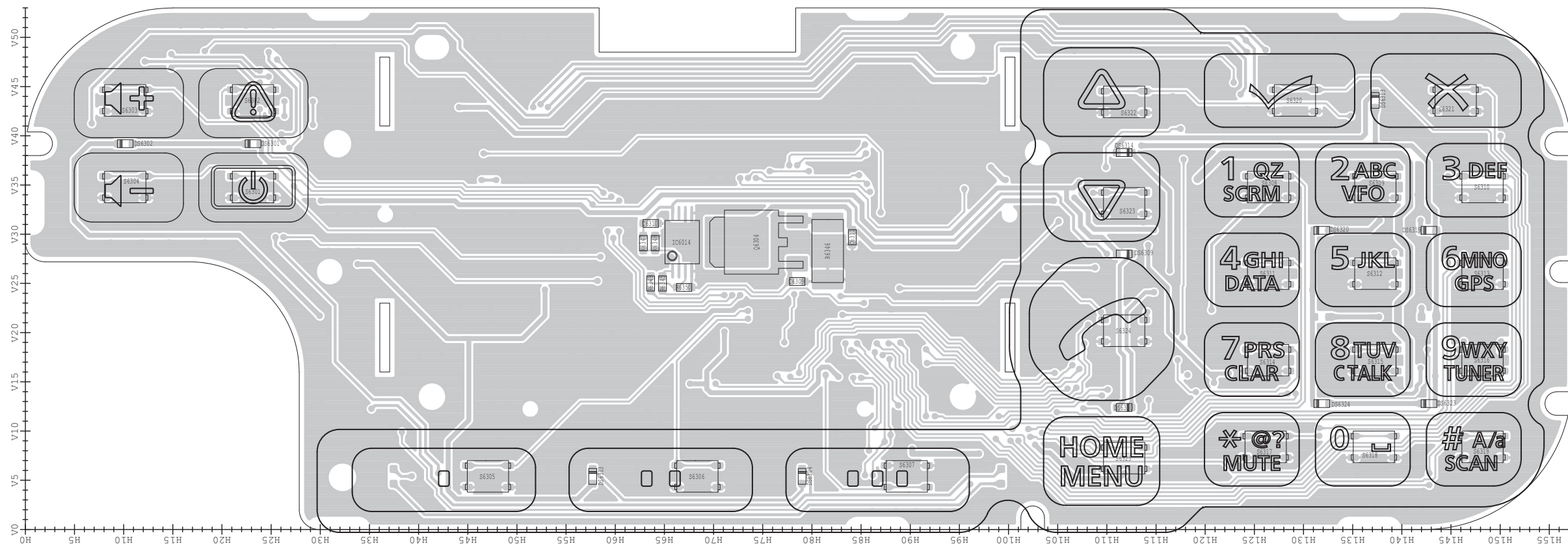

• DISPLAY UNIT
(BOTTOM VIEW)

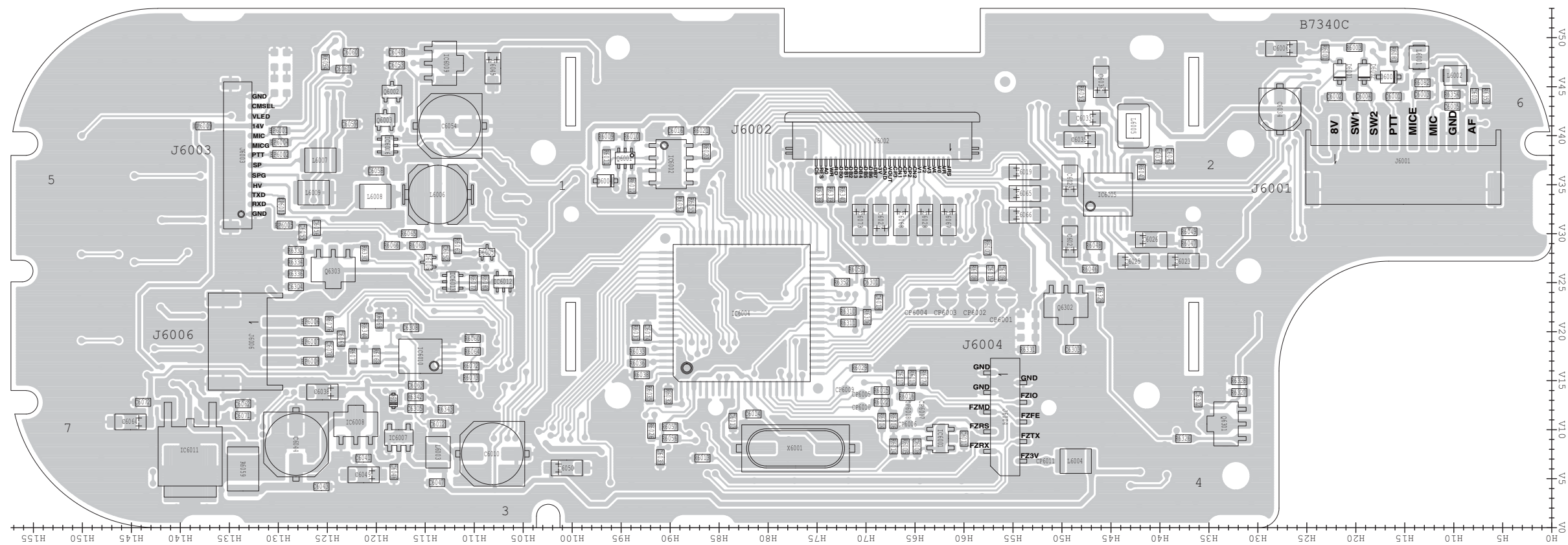

The combination of this page and next page shows the top side and bottom side of actual P.C. board.

• PA UNIT
(BOTTOM VIEW)

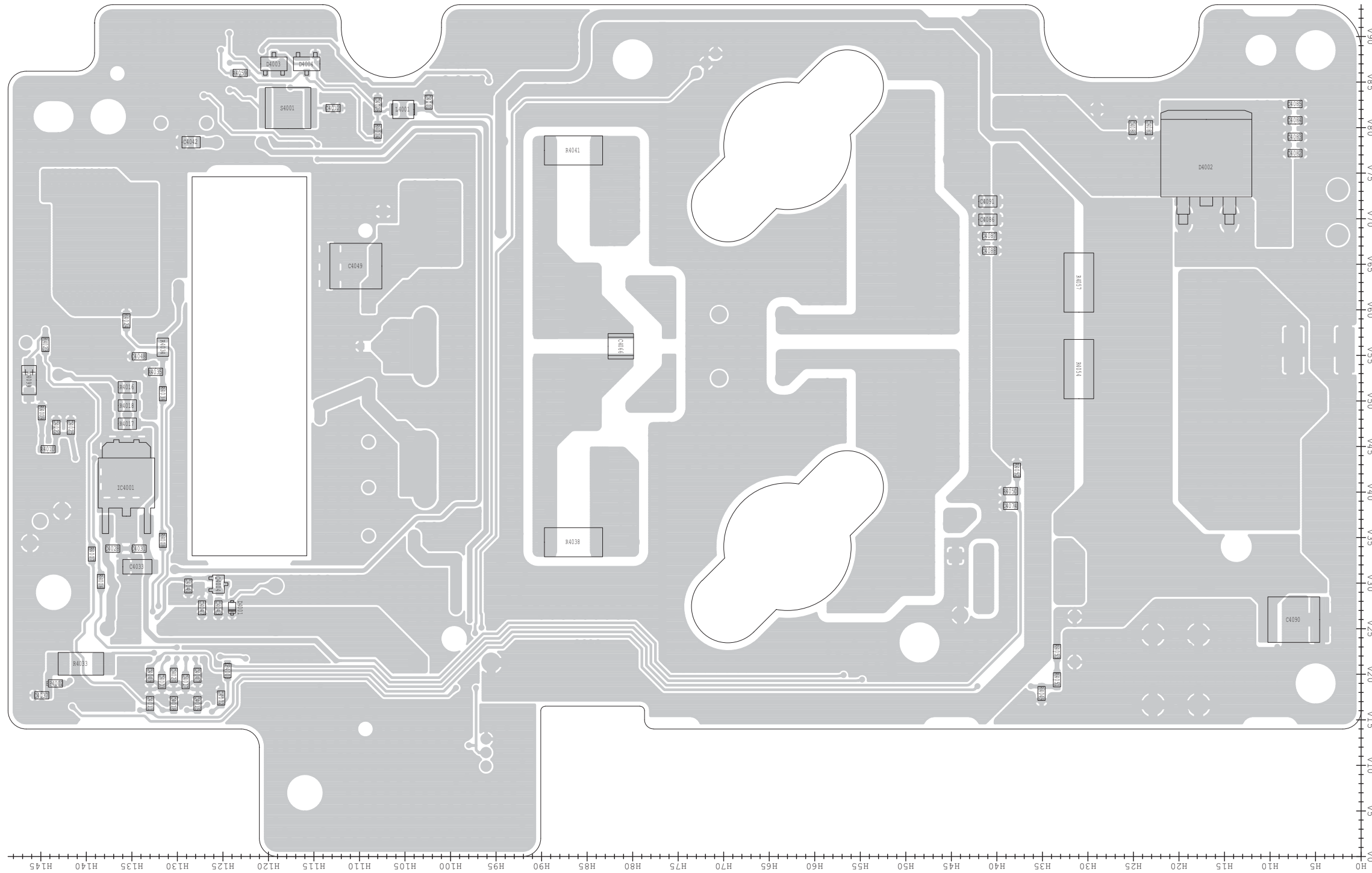

• MAIN-A UNIT (For [AUS] versions)
(TOP VIEW)

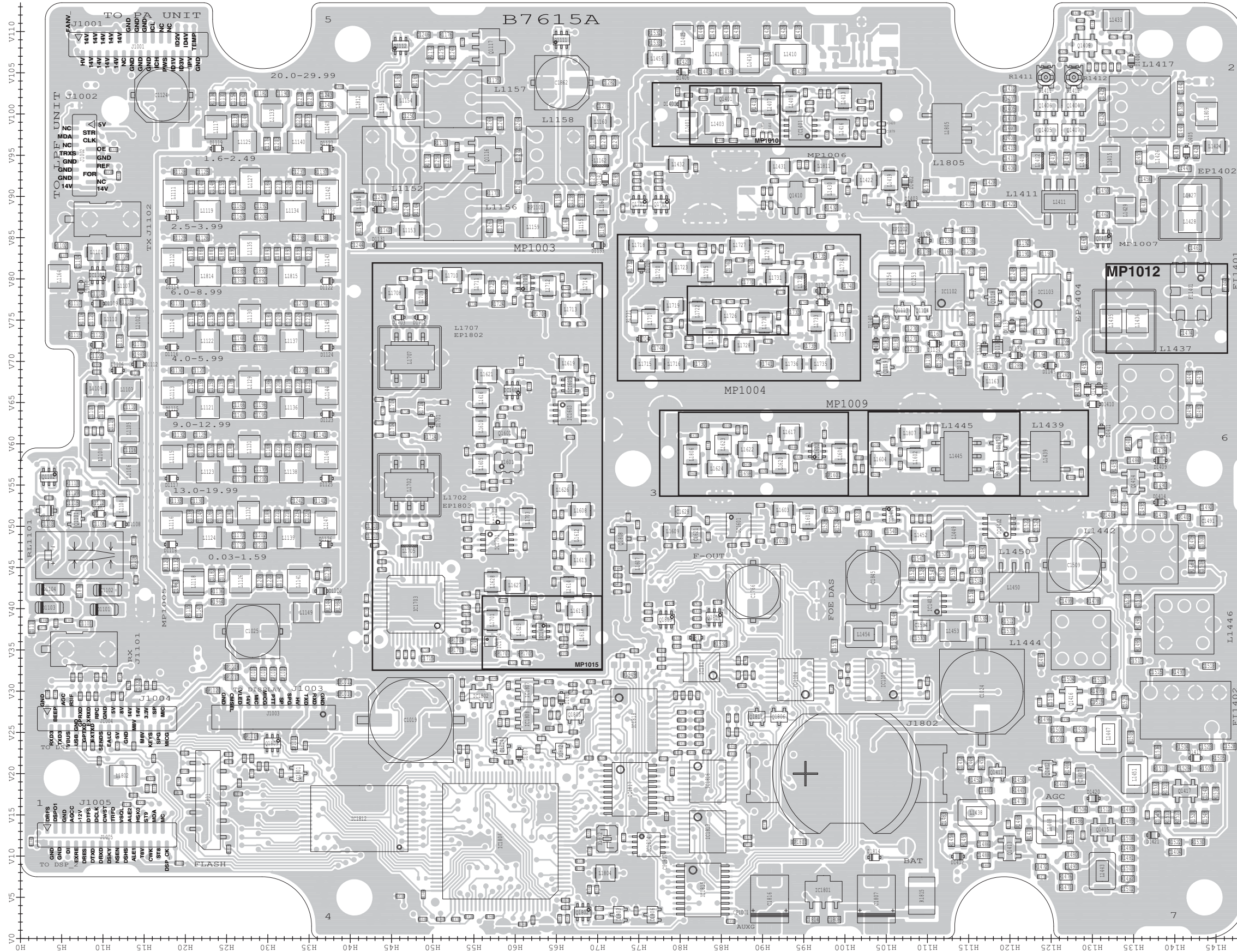

The combination of this page and next page shows the top side and bottom side of actual P.C. board.

• MAIN-A UNIT (For [AUS] versions)
(BOTTOM VIEW)

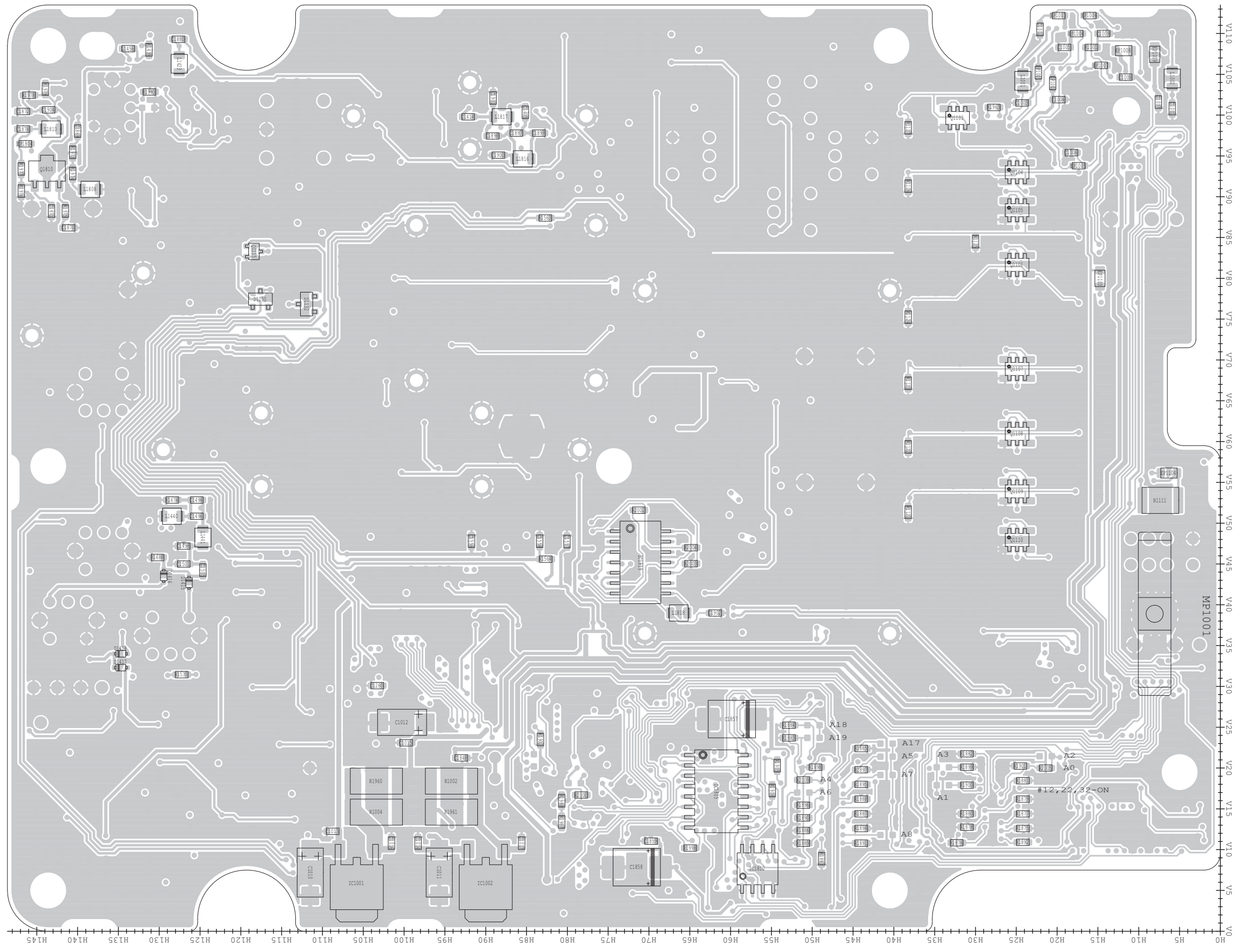

The combination of this page and next page shows the top side and bottom side of actual P.C. board.

• LPF-A UNIT (For [AUS] versions)
(TOP VIEW)

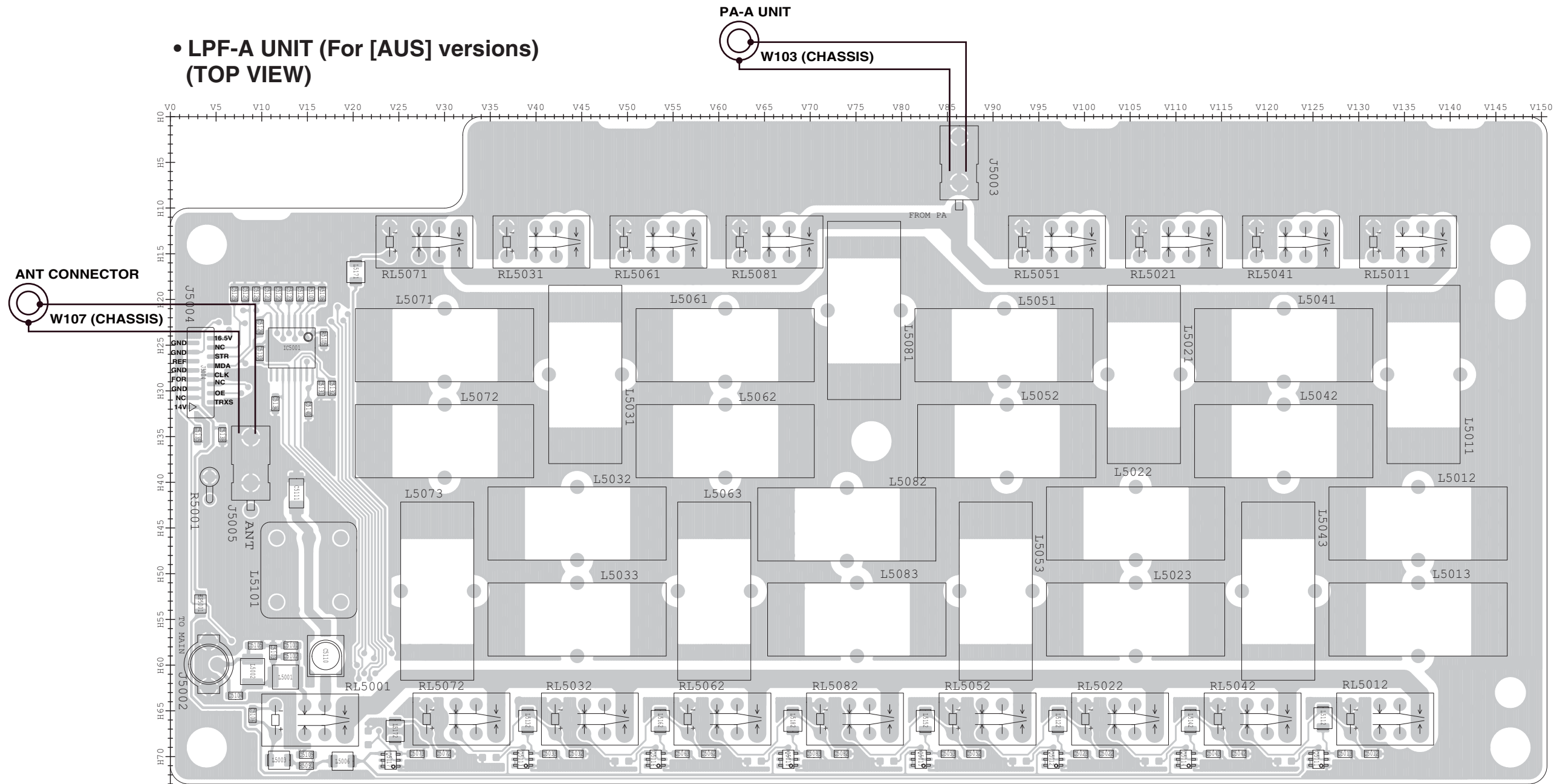

• LPF-A UNIT (For [AUS] versions)
(BOTTOM VIEW)

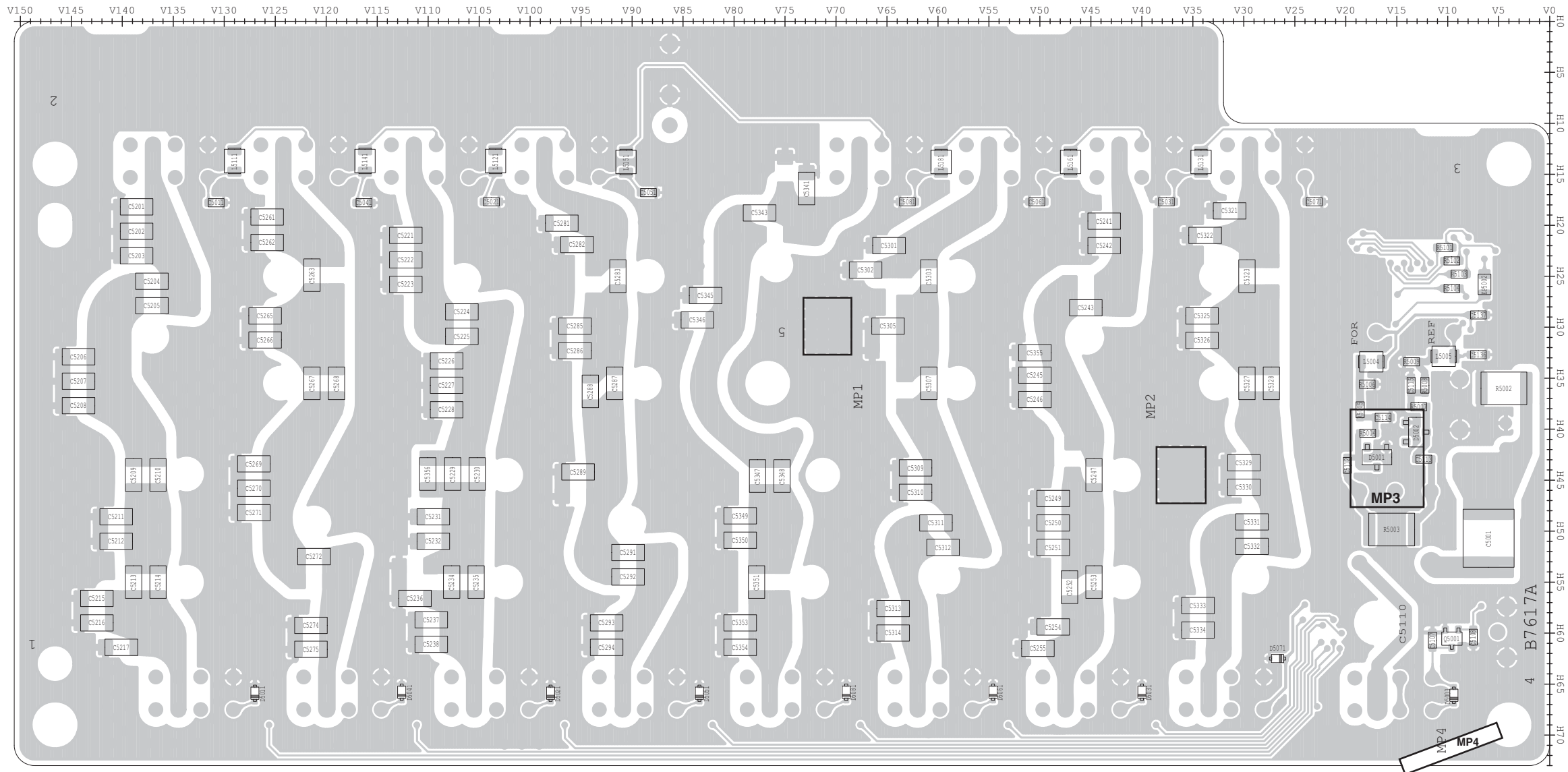

The combination of this page and next page shows the top side and bottom side of actual P.C. board.

• DSP-1-A UNIT (For [AUS] versions)
(TOP VIEW)

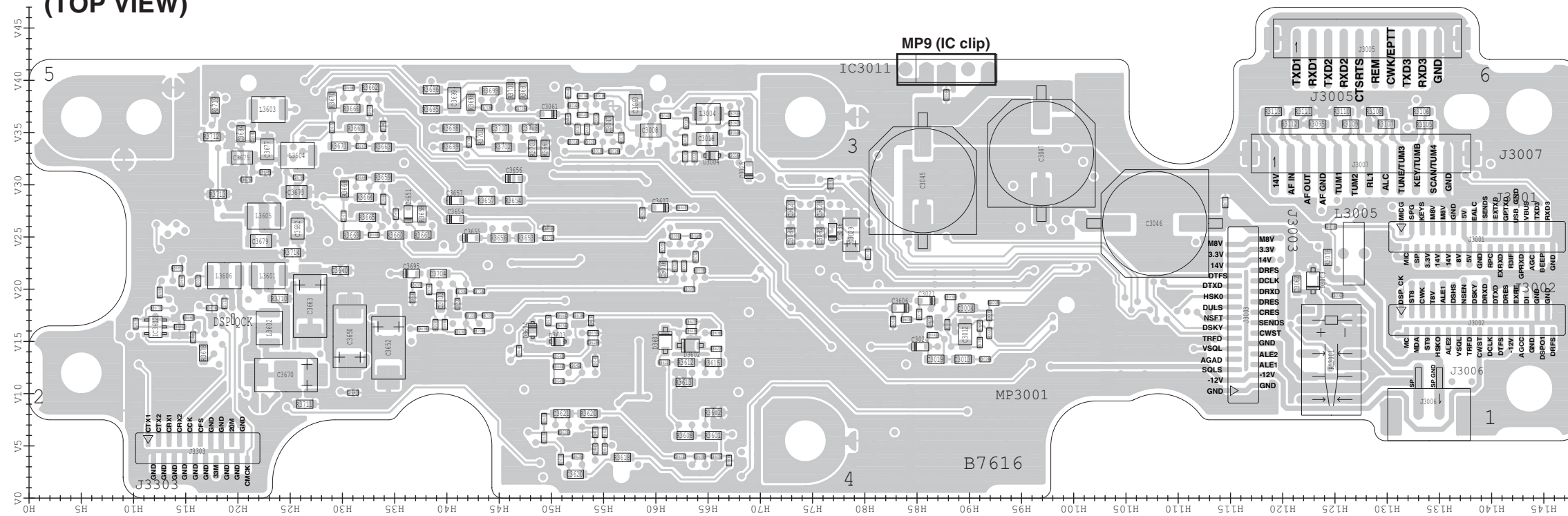

The combination of this page and next page shows the top side and bottom side of actual P.C. board.

• DSP-1-A UNIT (For [AUS] versions)
(BOTTOM VIEW)

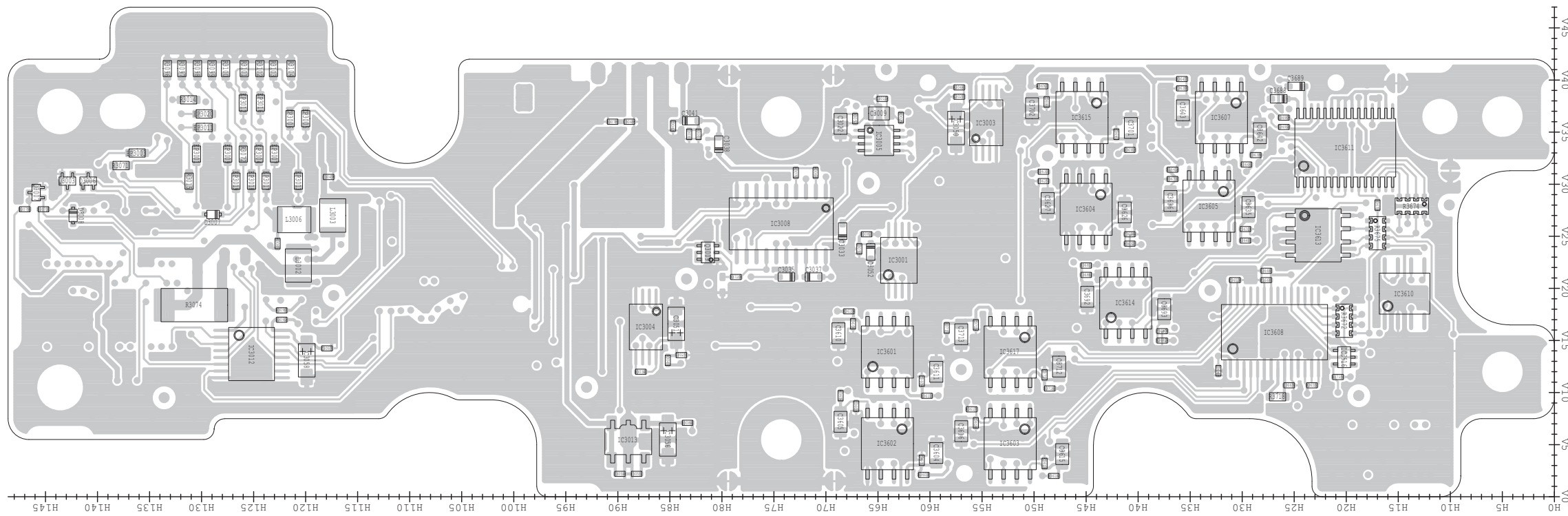

VOLTAGE DIAGRAM

• DISPLAY UNIT (1/2)

To the DISPLAY UNIT (2/2)

To the MAIN UNIT (1/2)

To the DISPLAY UNIT (2/2)

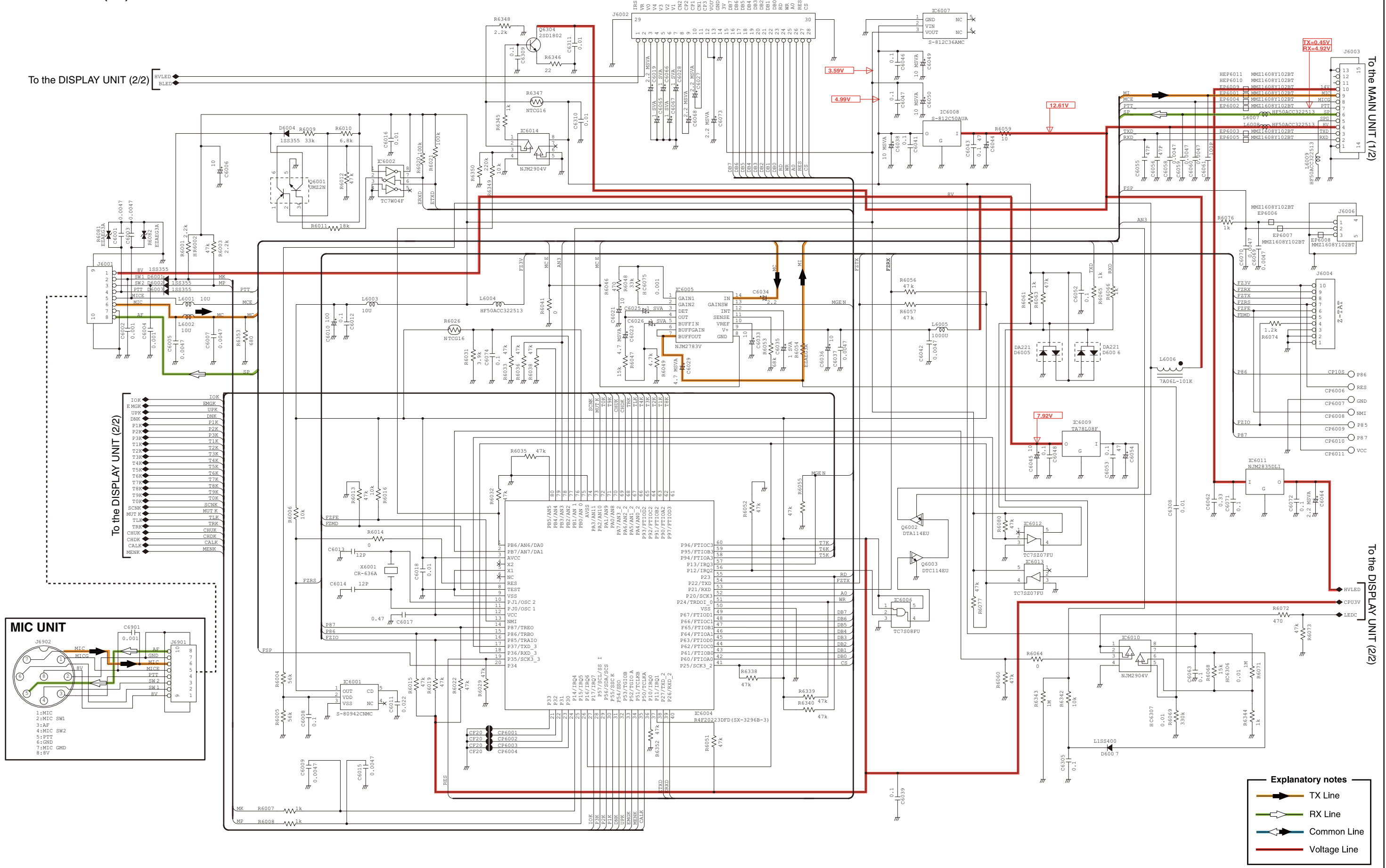

*: Refer to the PARTS LIST for the value and name of component.

• DISPLAY UNIT (2/2)

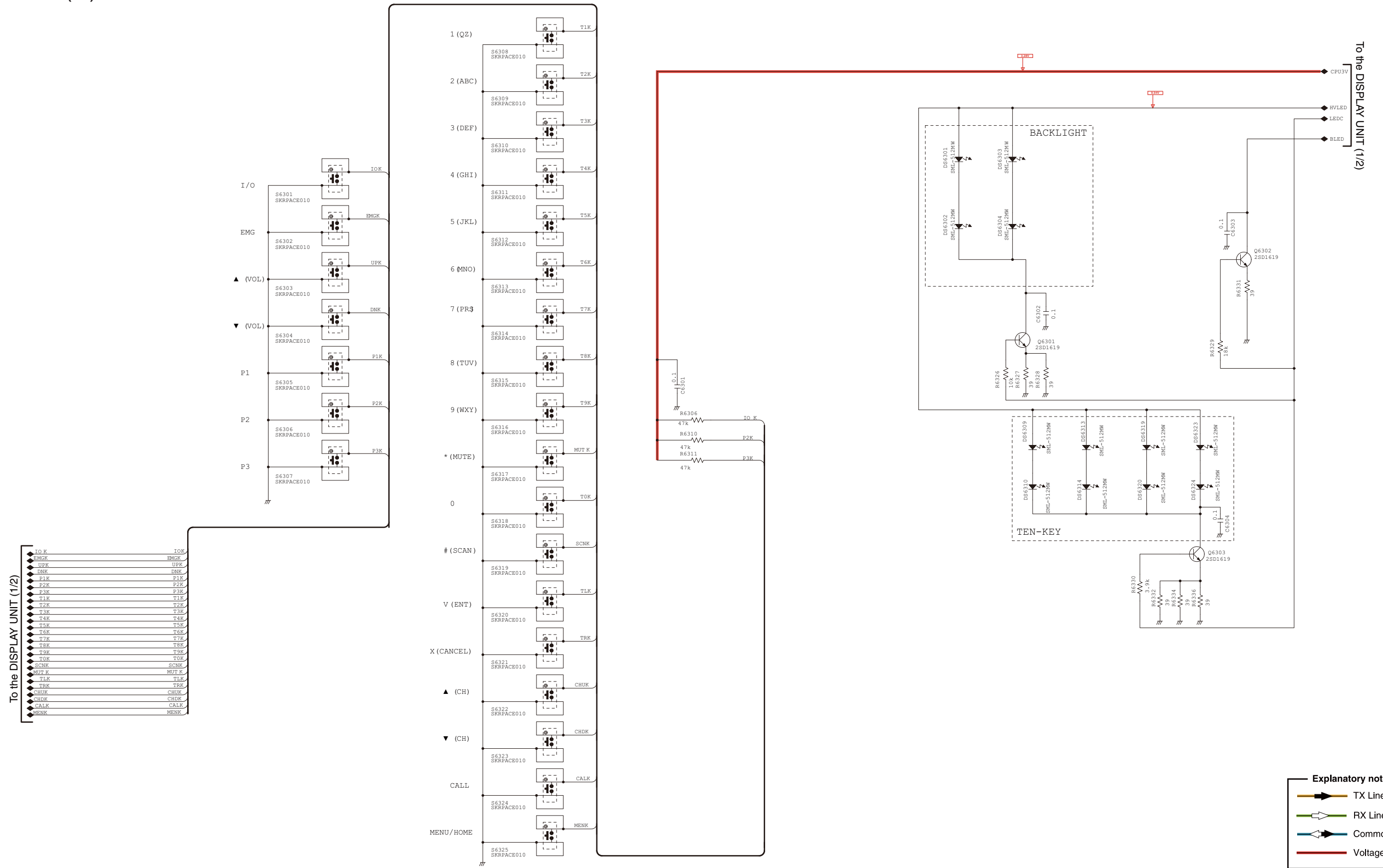

*: Refer to the PARTS LIST for the value and name of component.

Explanatory notes

- TX Line
- RX Line
- Common Line
- Voltage Line

• MAIN UNIT (For [EXP] versions.) (1/6)

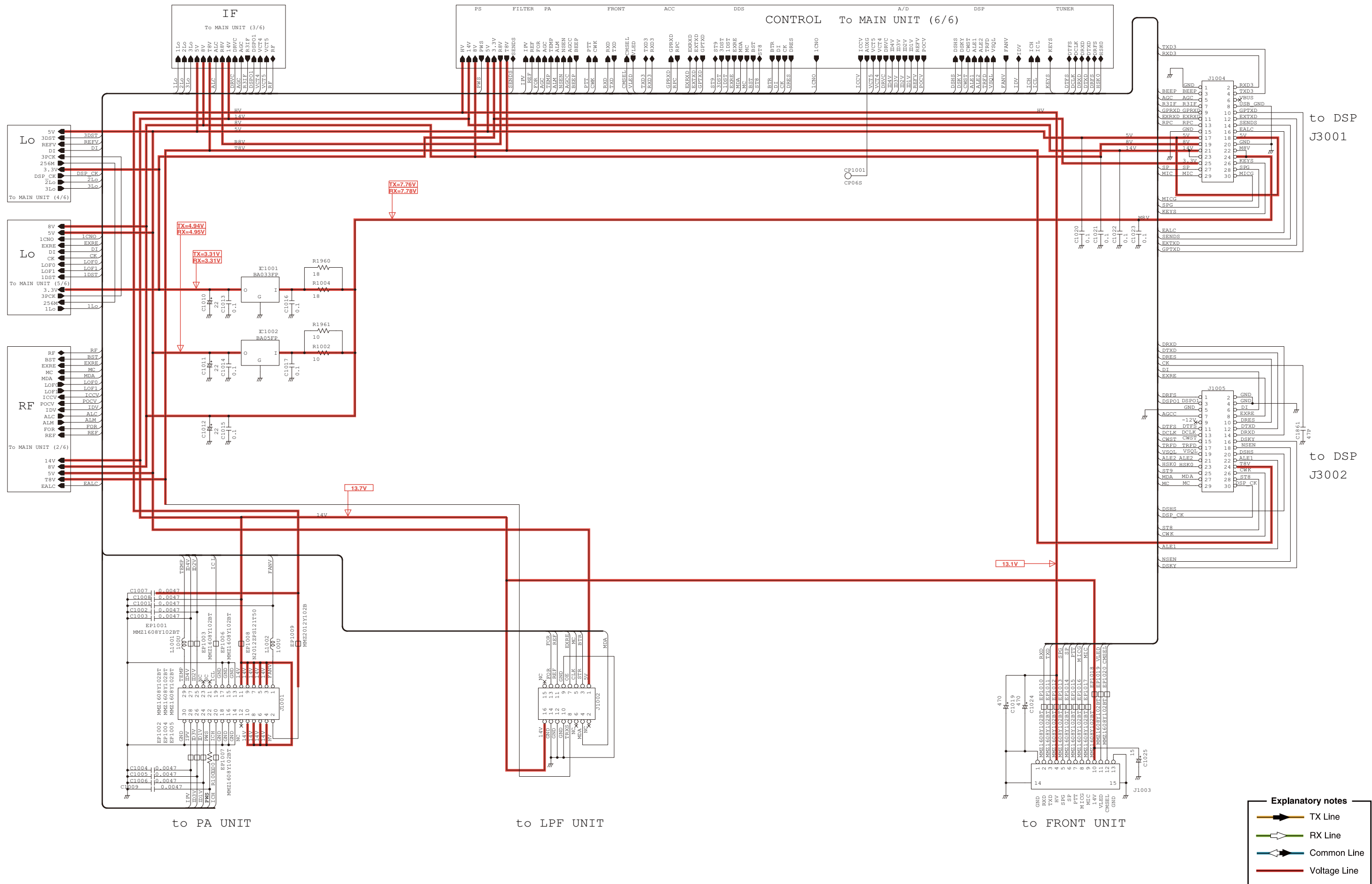

*: Refer to the PARTS LIST for the value and name of component.

• MAIN UNIT (For [EXP] versions.) (2/6)

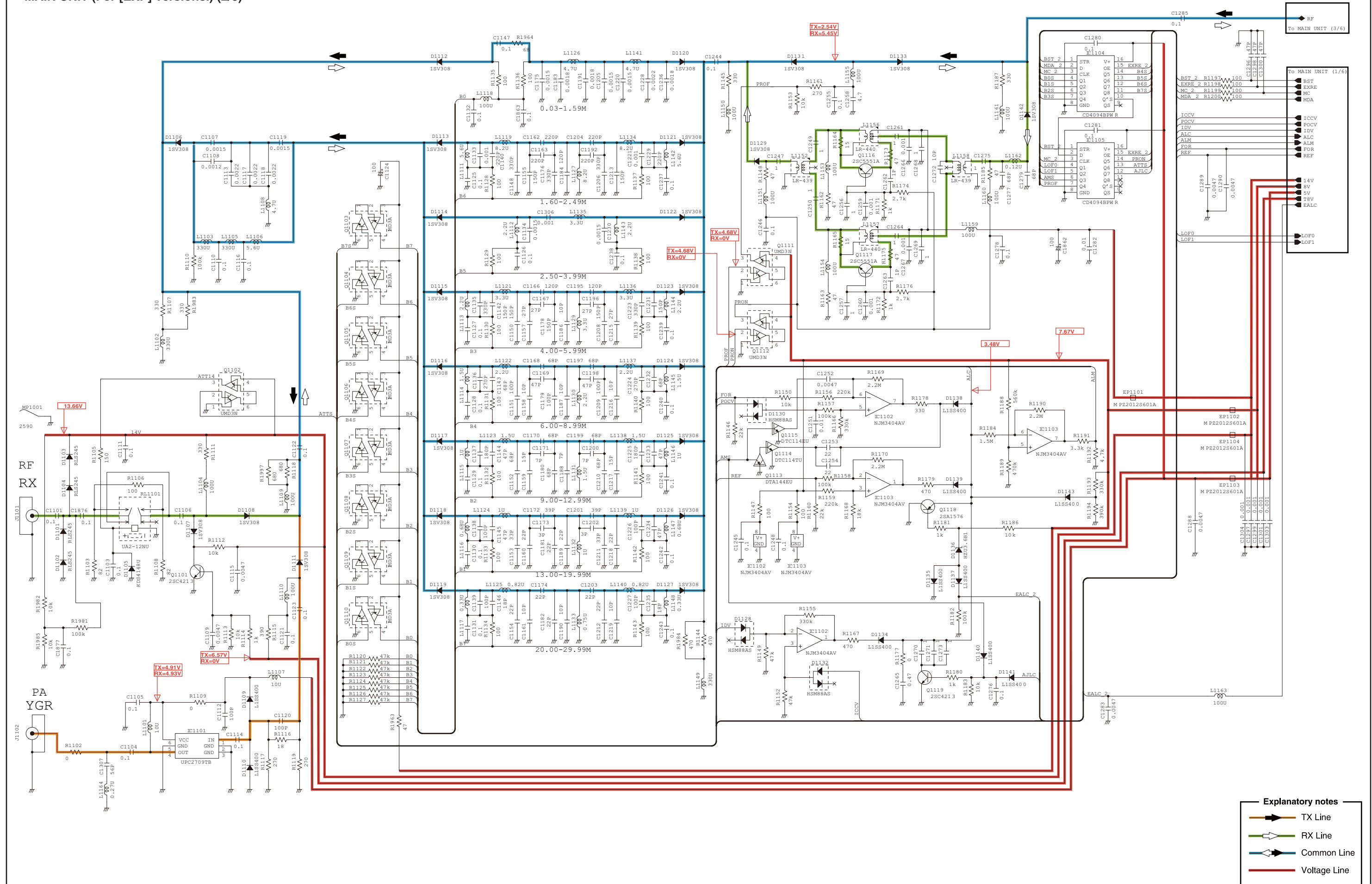

Explanatory notes

- TX Line
- RX Line
- Common Line
- Voltage Line

*: Refer to the PARTS LIST for the value and name of component.

• MAIN UNIT (For [EXP] versions.) (3/6)

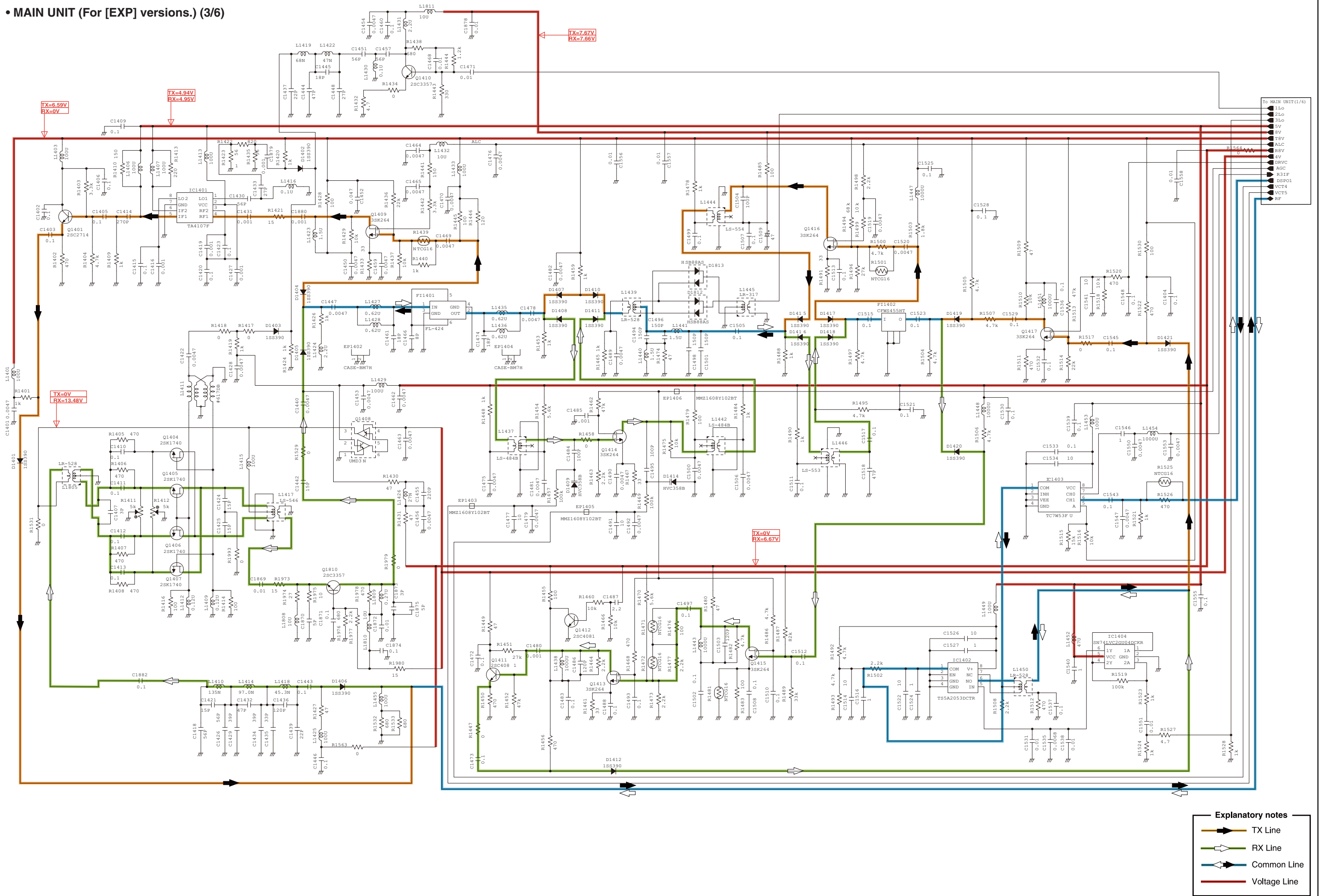



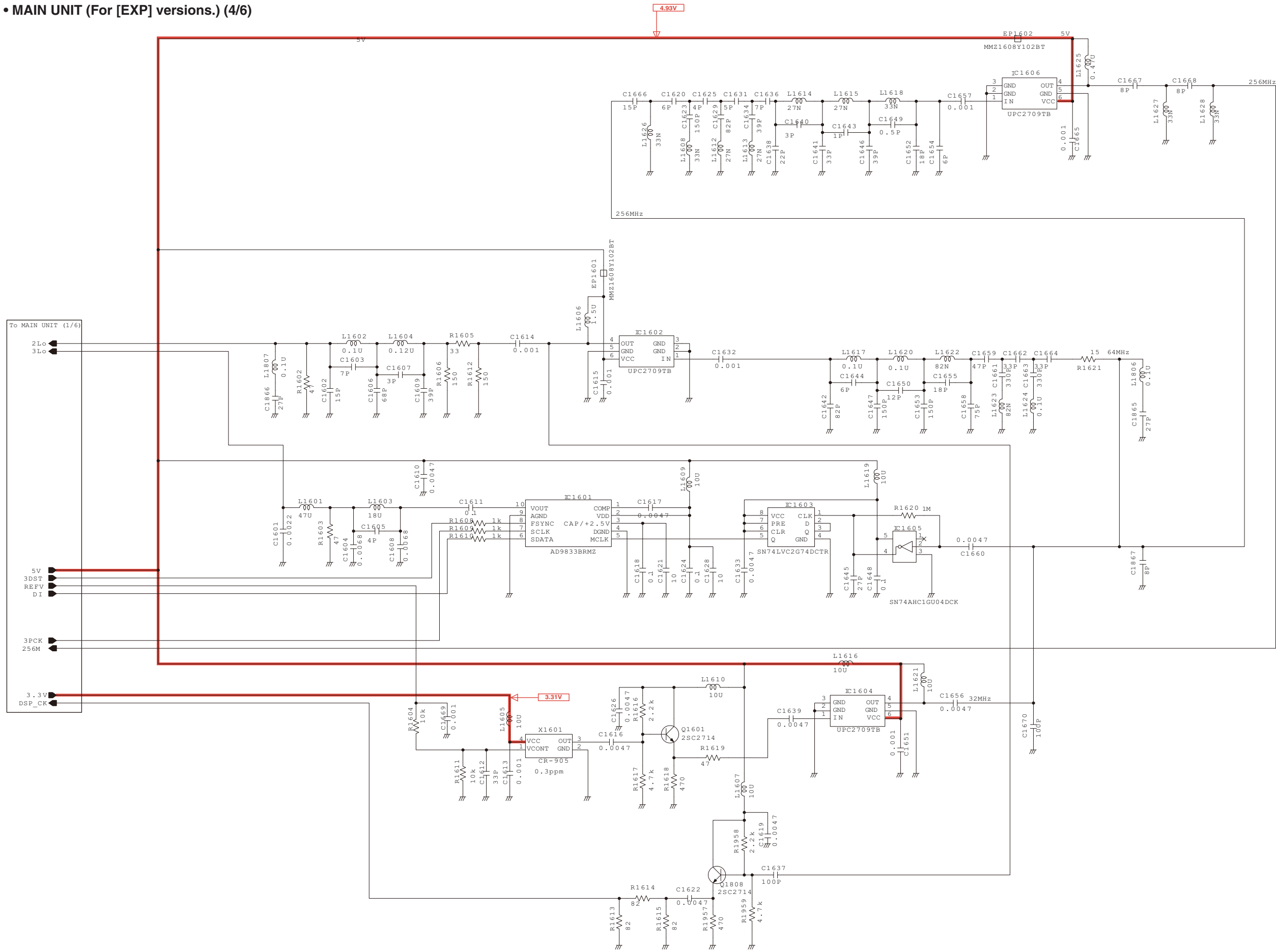

- Explanatory notes**
- TX Line
 - RX Line
 - Common Line
 - Voltage Line

*: Refer to the PARTS LIST for the value and name of component.

• MAIN UNIT (For [EXP] versions.) (4/6)



Explanatory notes



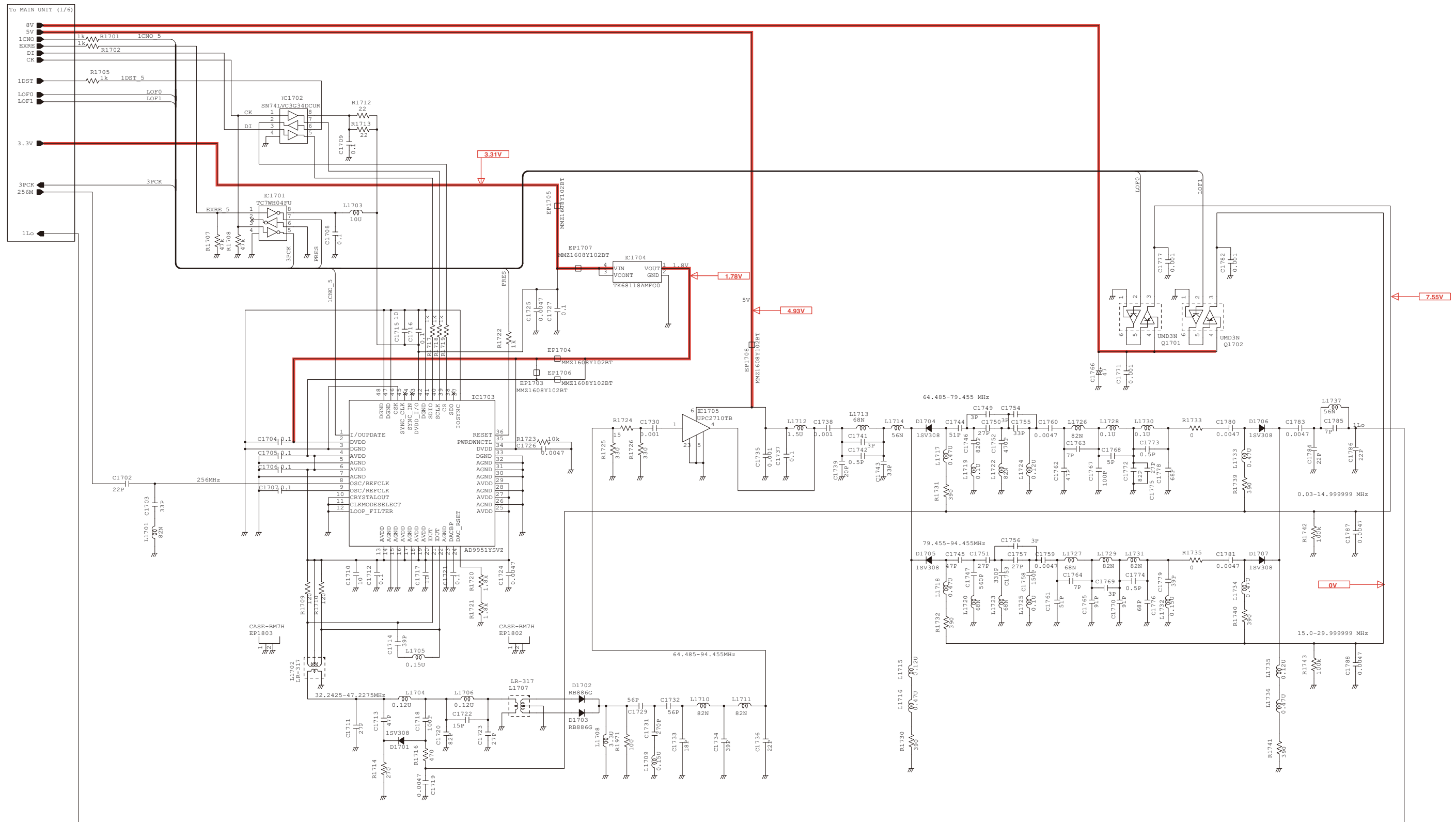

-  TX Line
-  RX Line
-  Common Line
-  Voltage Line

*: Refer to the PARTS LIST for the value and name of component.

• MAIN UNIT (For [EXP] versions.) (5/6)



Explanatory notes

-  TX Line
-  RX Line
-  Common Line
-  Voltage Line

*: Refer to the PARTS LIST for the value and name of component.

• MAIN UNIT (For [EXP] versions.) (6/6)

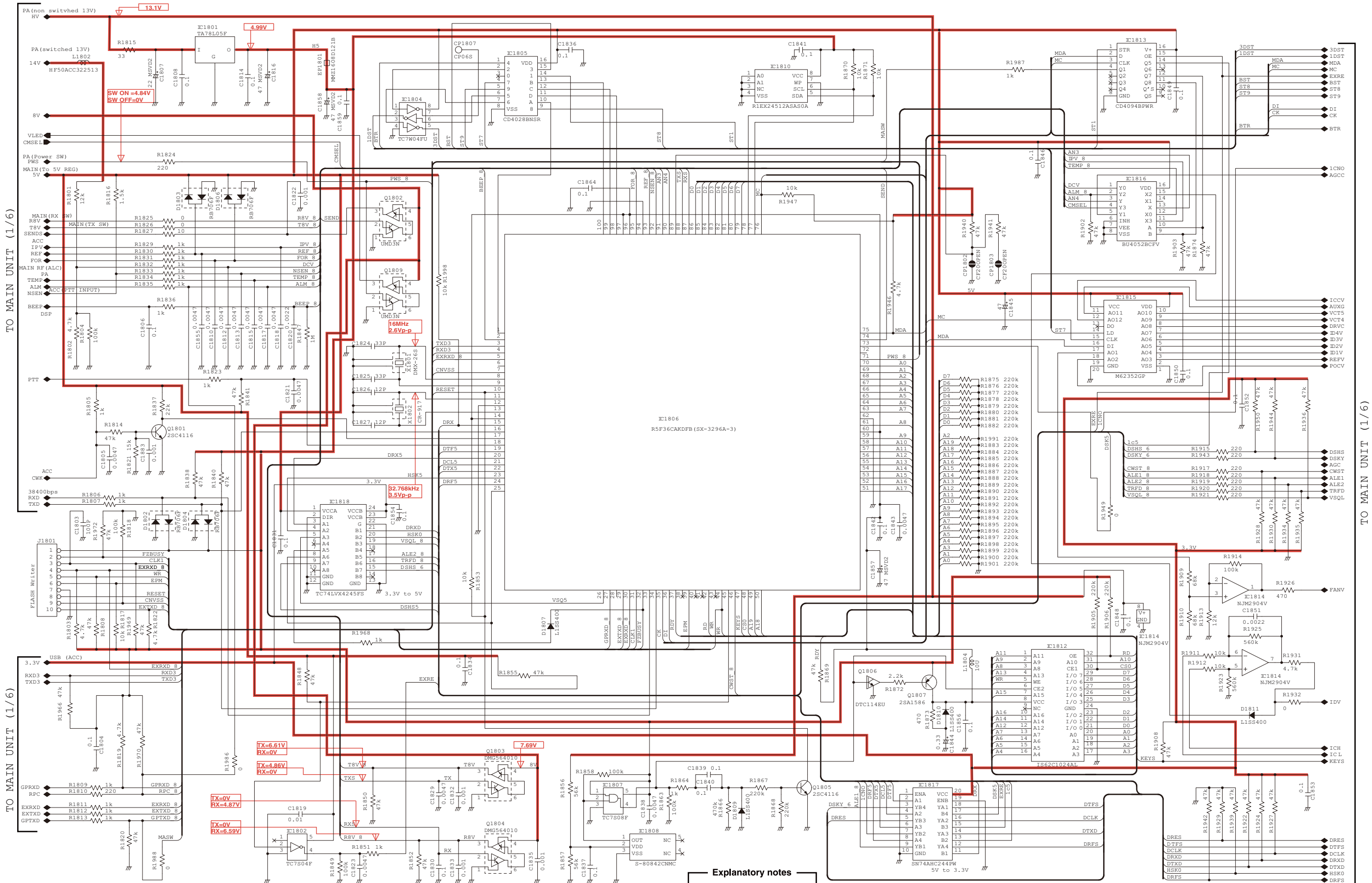

TO MAIN UNIT (1/6)

TO MAIN UNIT (1/6)

TO MAIN UNIT (1/6)

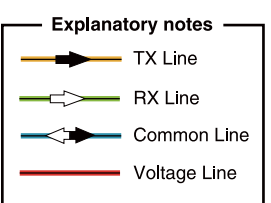

*: Refer to the PARTS LIST for the value and name of component.

• LPF UNIT (For [EXP] versions.)

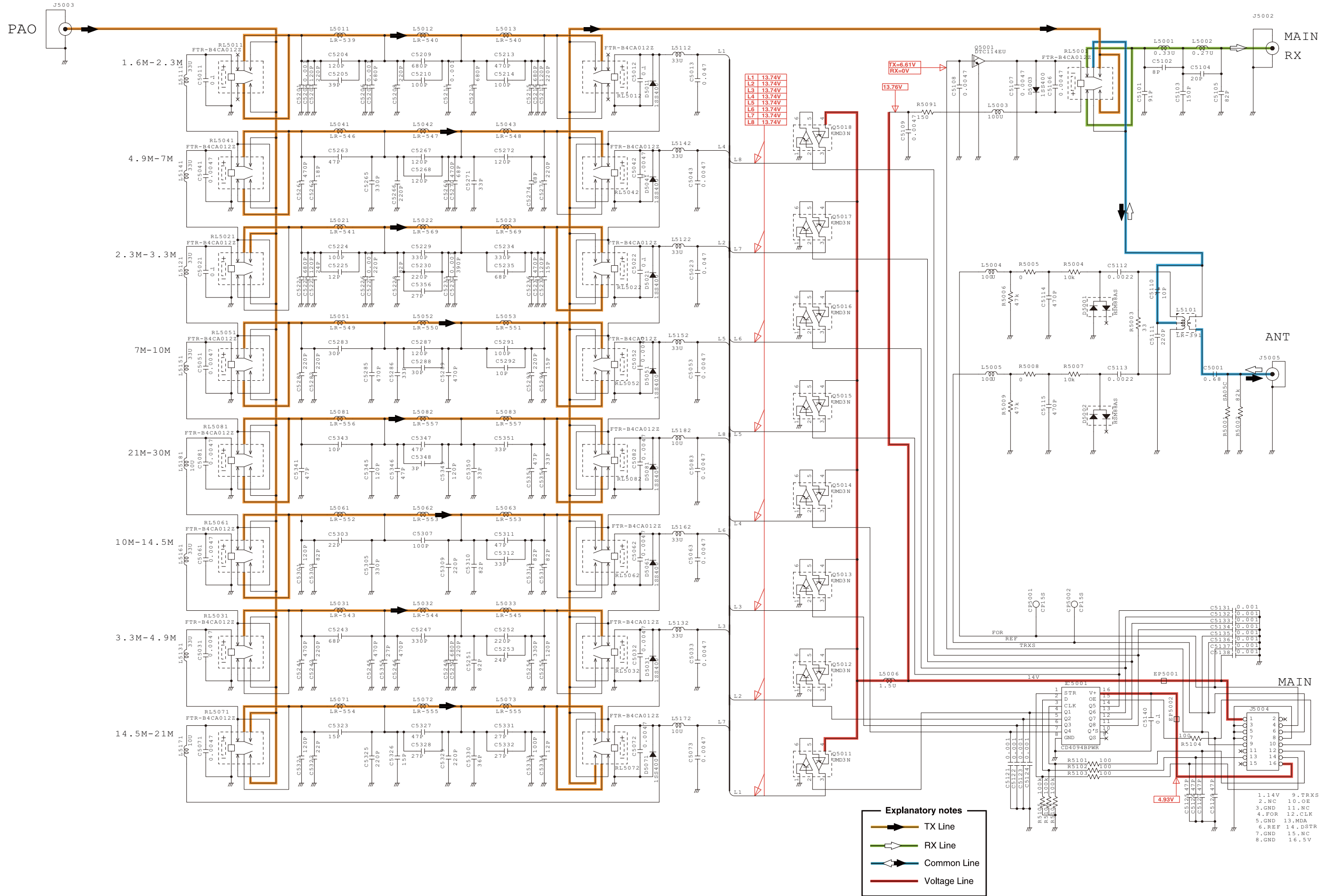

*: Refer to the PARTS LIST for the value and name of component.

• DSP-1 UNIT (For [EXP] versions.) (1/2)

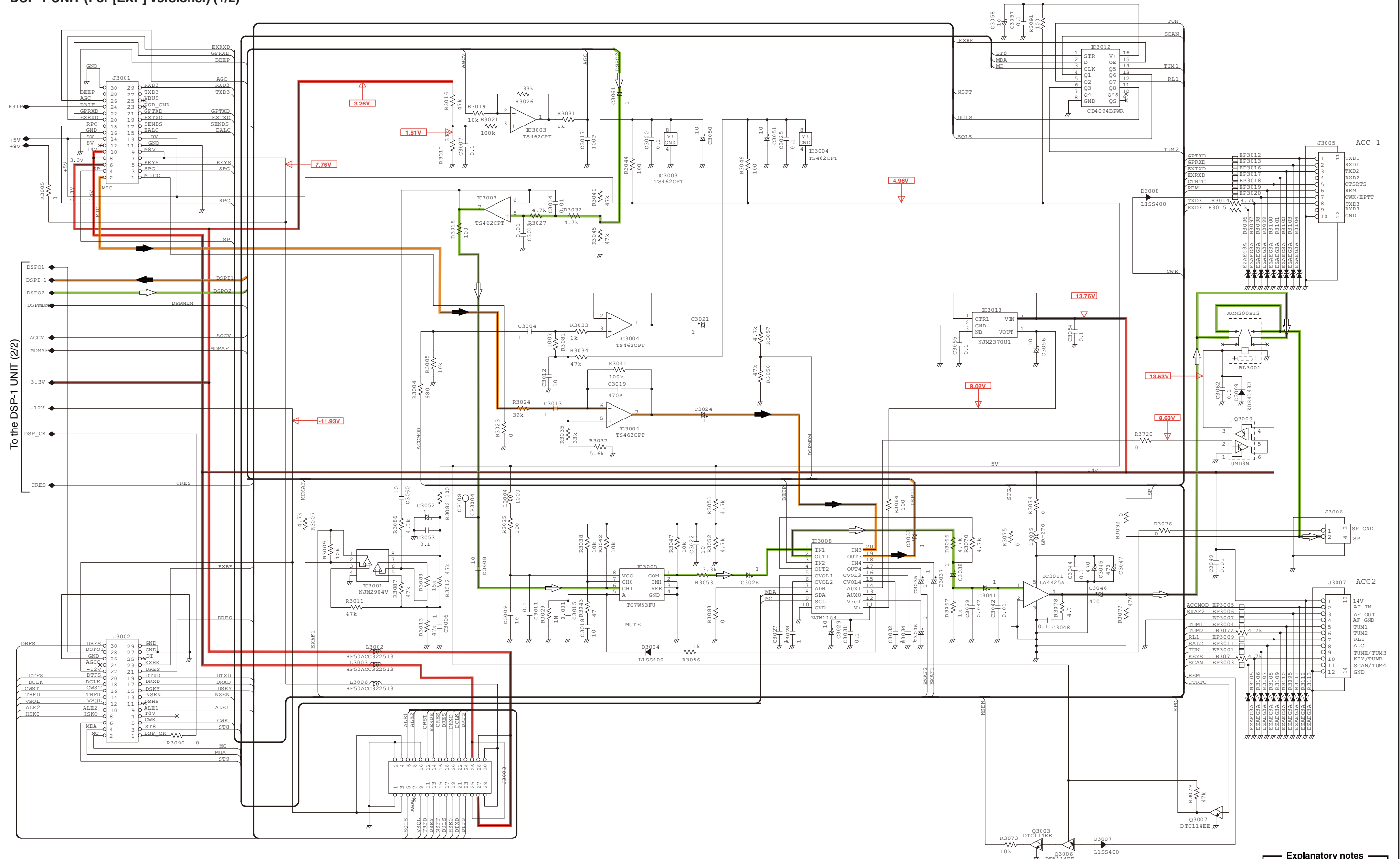

Explanatory notes

- TX Line
- RX Line
- Common Line
- ↕ Voltage Line

*: Refer to the PARTS LIST for the value and name of component.

• DSP-1 UNIT (For [EXP] versions.) (2/2)

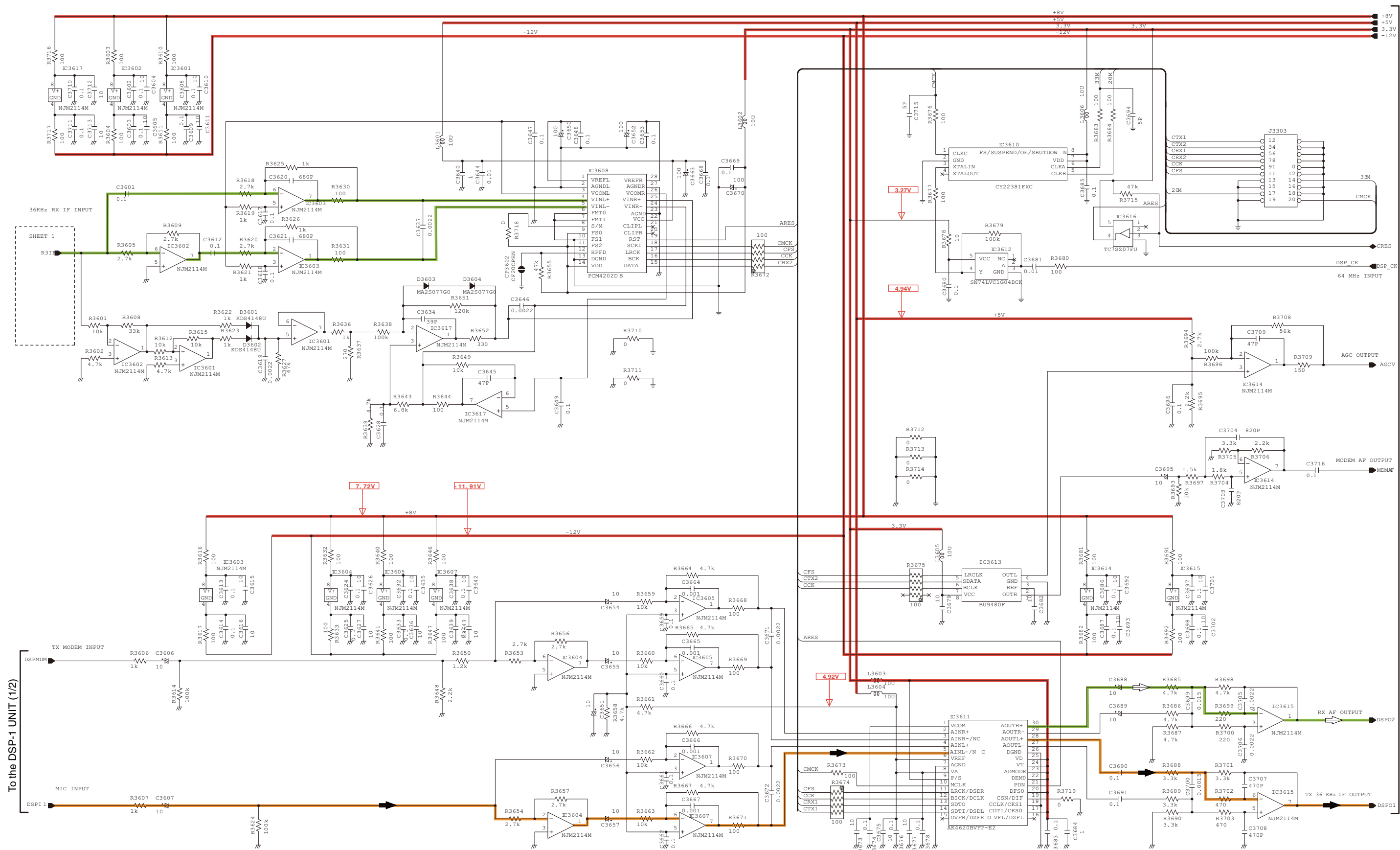

Explanatory notes

- > TX Line
- > RX Line
- > Common Line
- > Voltage Line

*: Refer to the PARTS LIST for the value and name of component.

• DSP-2 UNIT (1/2)

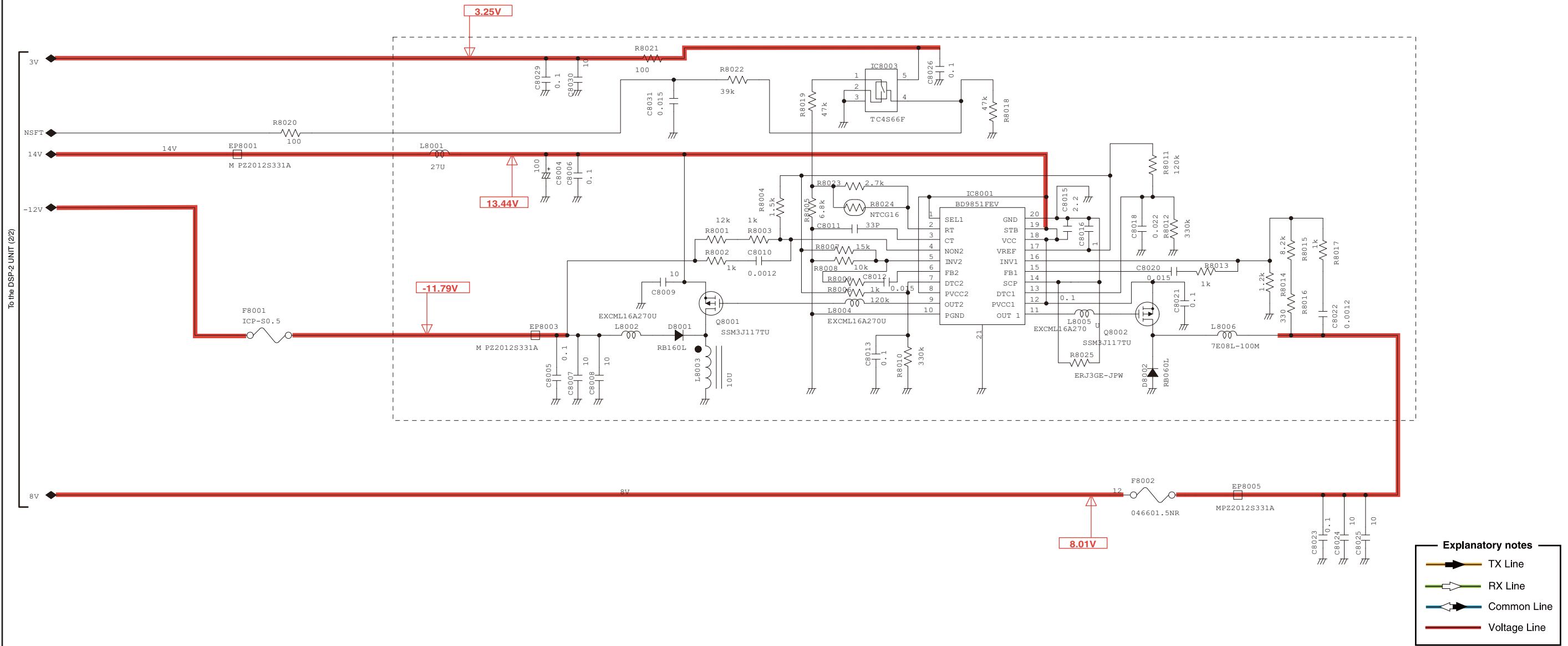

*: Refer to the PARTS LIST for the value and name of component.

• DSP-2 UNIT (2/2)

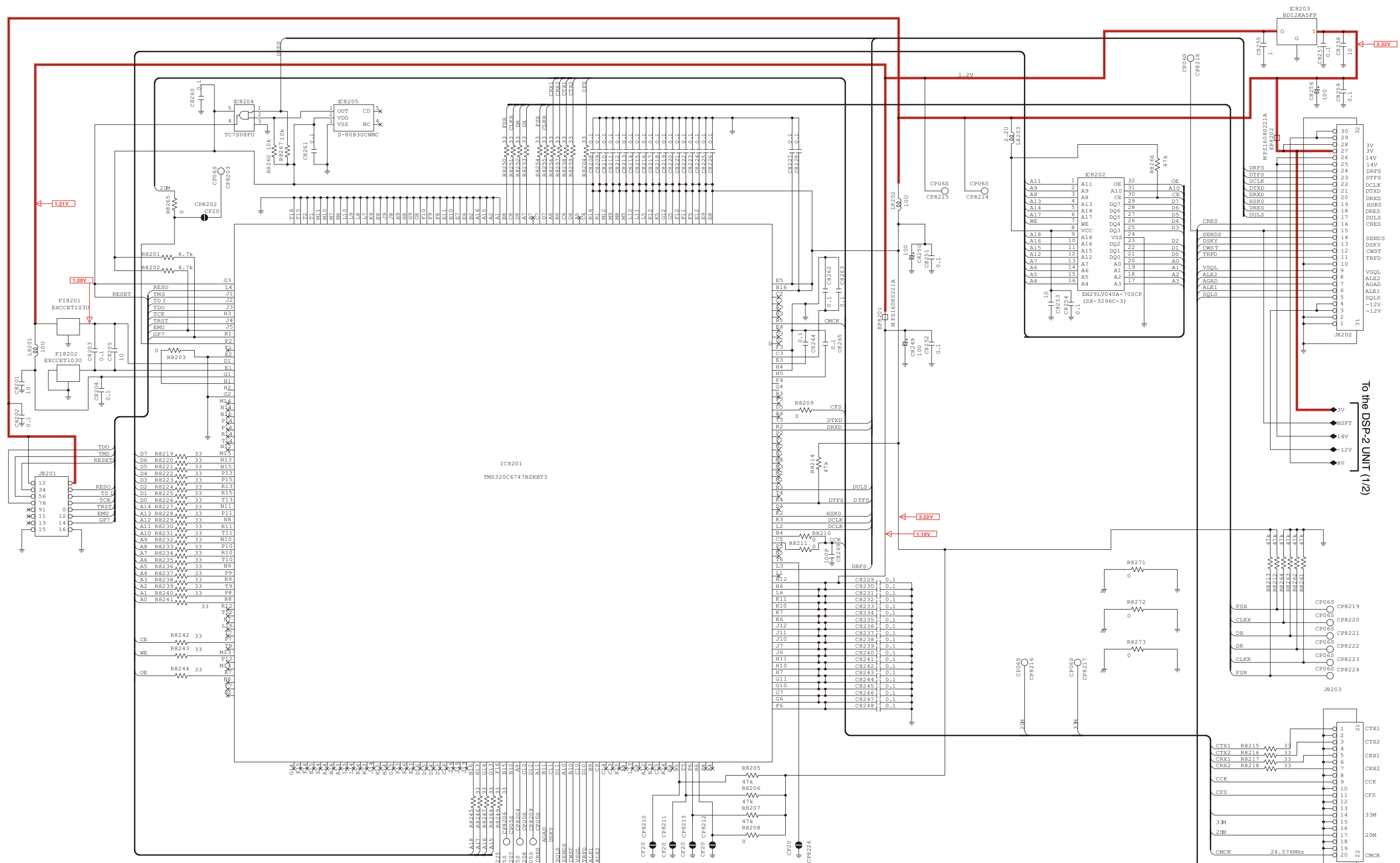

Explanatory notes

- TX Line
- RX Line
- Common Line
- Voltage Line

*: Refer to the PARTS LIST for the value and name of component.

• PA UNIT

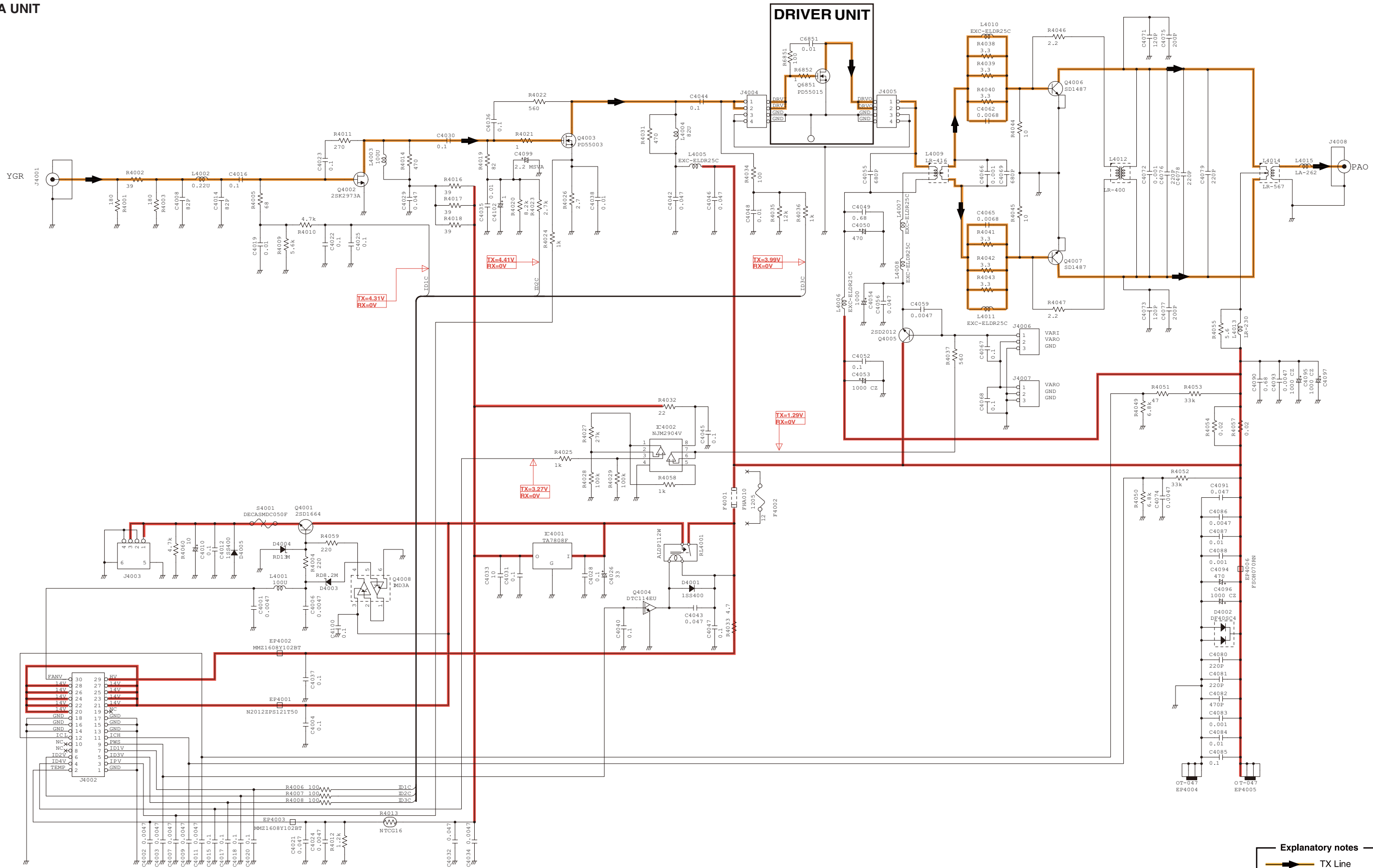

Explanatory notes

- TX Line
- RX Line
- Common Line
- Voltage Line

*: Refer to the PARTS LIST for the value and name of component.

• MAIN-A UNIT
(For [AUS] versions.) (1/6)

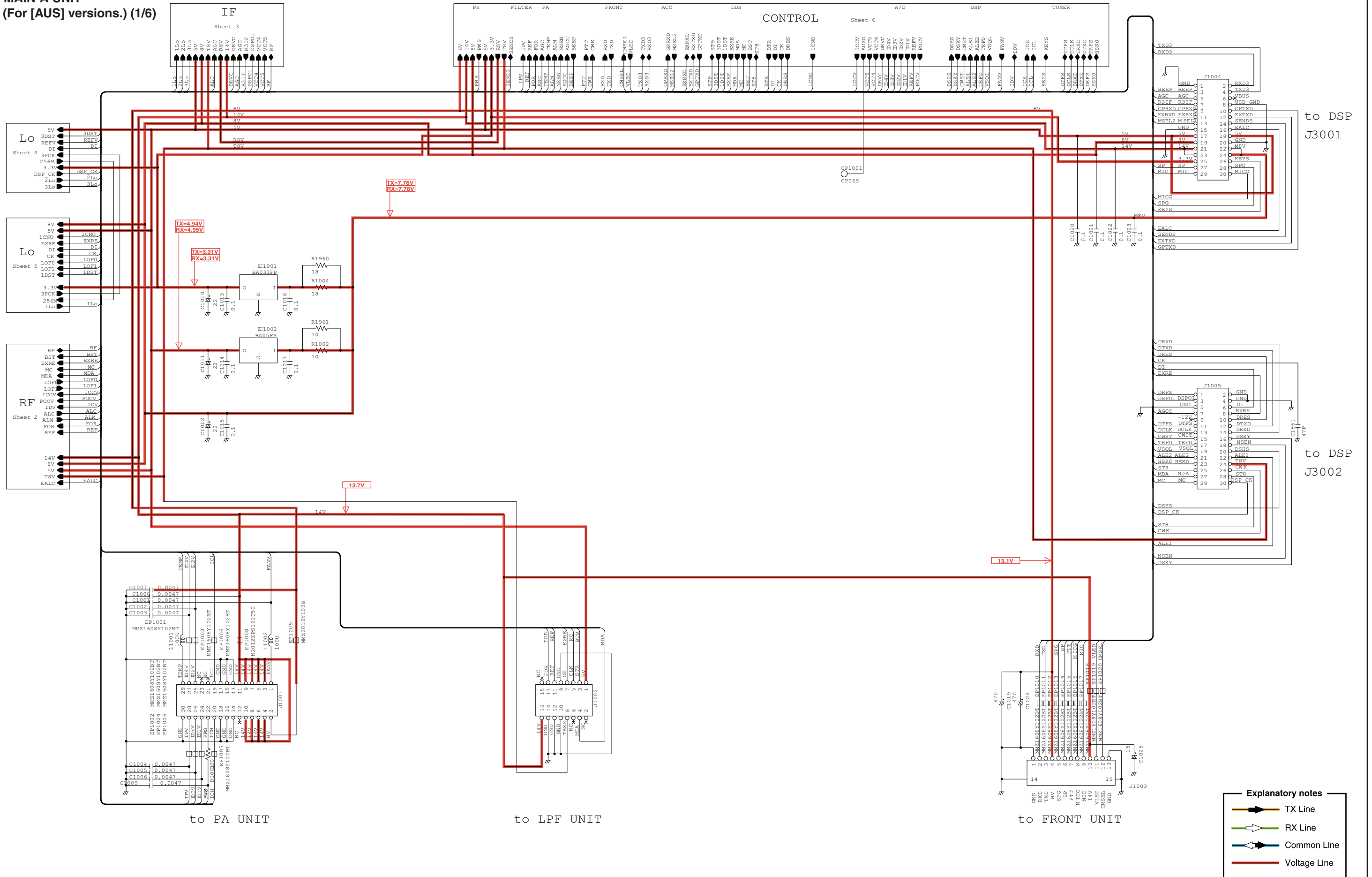

Explanatory notes

- TX Line (Red arrow)
- RX Line (Green arrow)
- Common Line (Blue arrow)
- Voltage Line (Red line)

*: Refer to the PARTS LIST for the value and name of component.

• MAIN-A UNIT (For [AUS] versions.) (2/6)

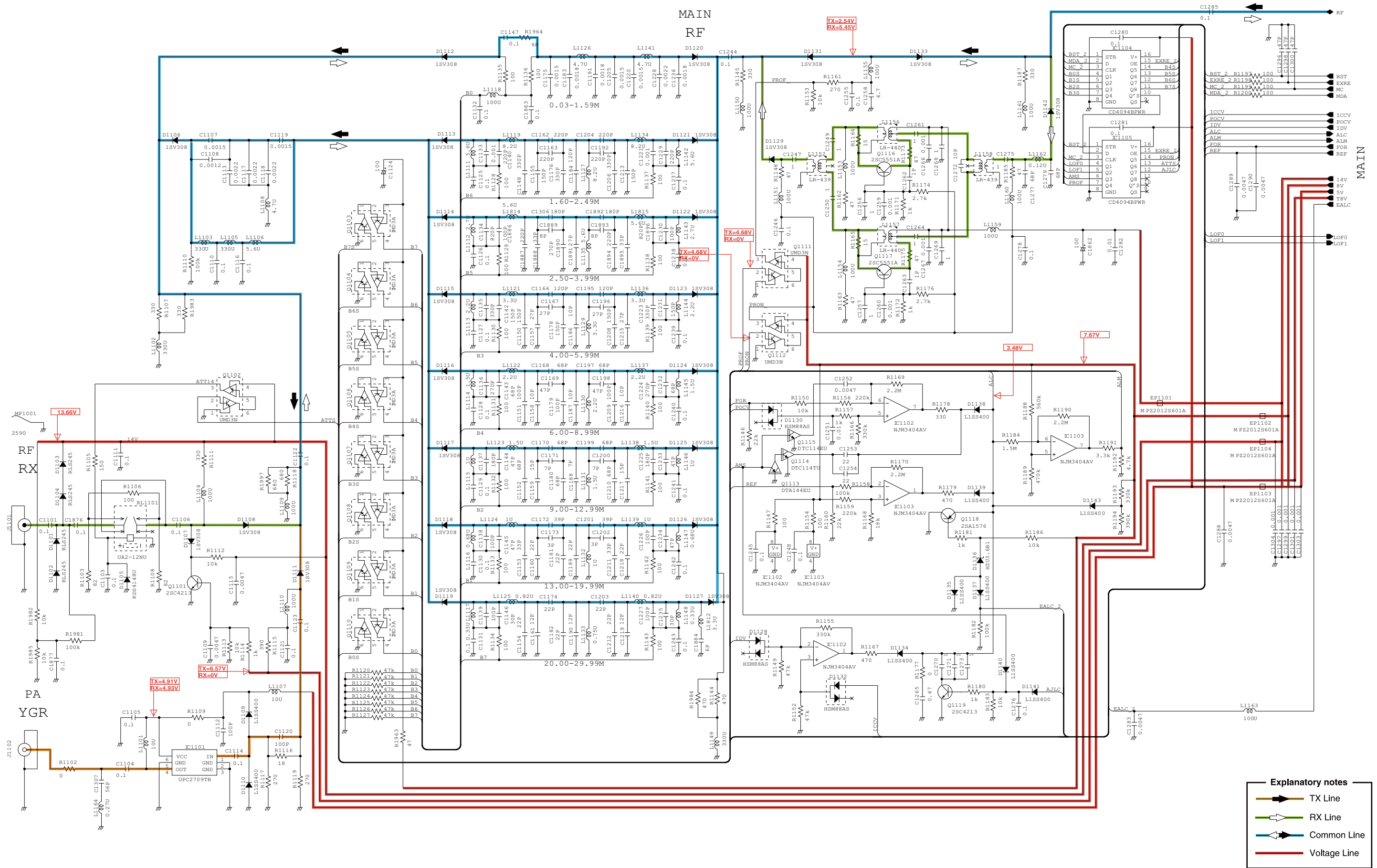

Explanatory notes

- ▶ TX Line
- ▶ RX Line
- ▶ Common Line
- ▶ Voltage Line

*: Refer to the PARTS LIST for the value and name of component.

• MAIN-A UNIT (3/6) (For [AUS] versions.)

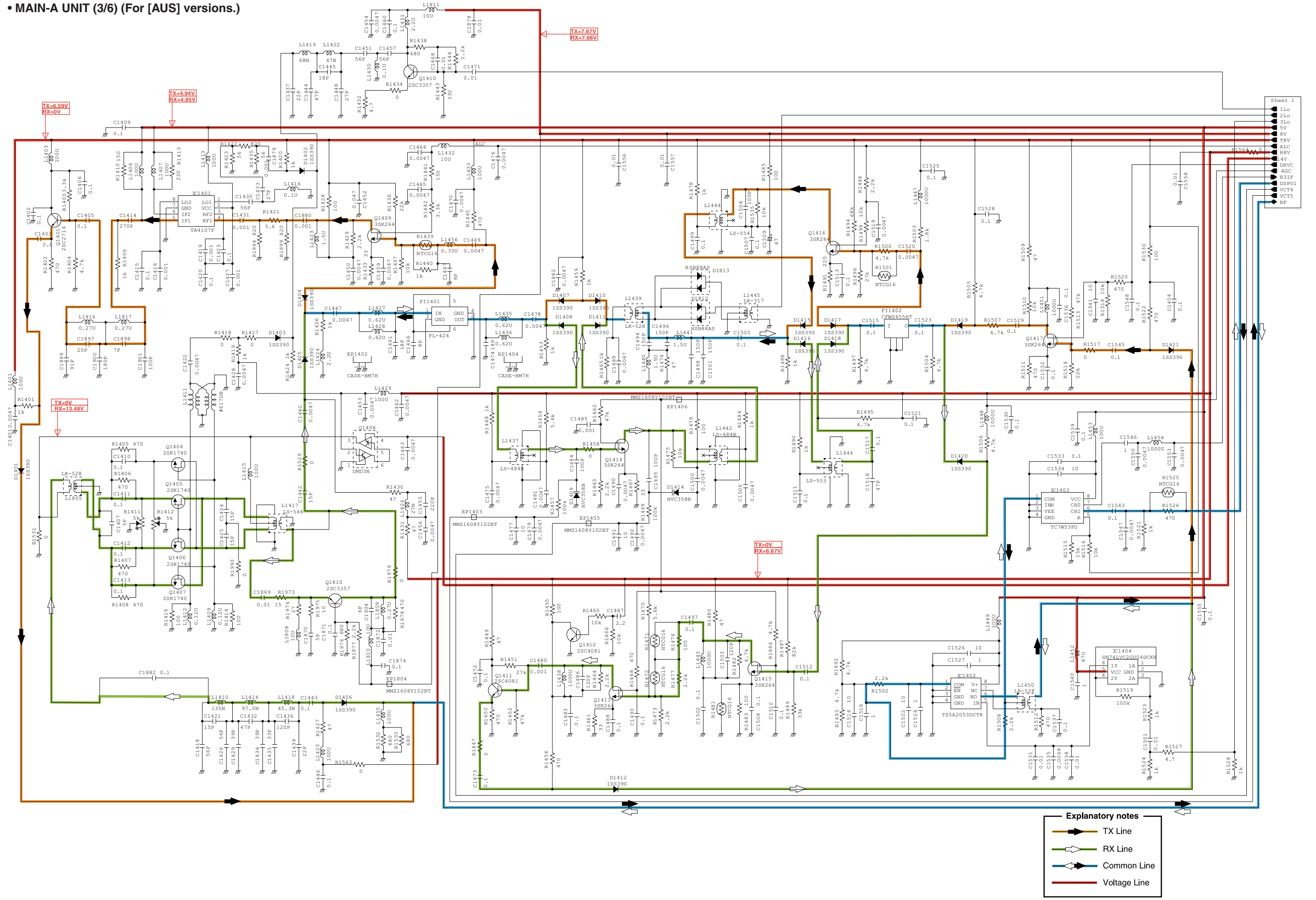

- Sheet 1
- 1L0
 - 2L0
 - 3L0
 - 5V
 - 5V
 - PSV
 - ALC
 - R8V
 - 14V
 - DRVC
 - AGC
 - R31F
 - DSP01
 - VCT4
 - VCT5
 - RF

Explanatory notes

- ▶ TX Line
- ▶ RX Line
- ▶ Common Line
- ▶ Voltage Line

*: Refer to the PARTS LIST for the value and name of component.

• MAIN-A UNIT (For [AUS] versions.) (4/6)

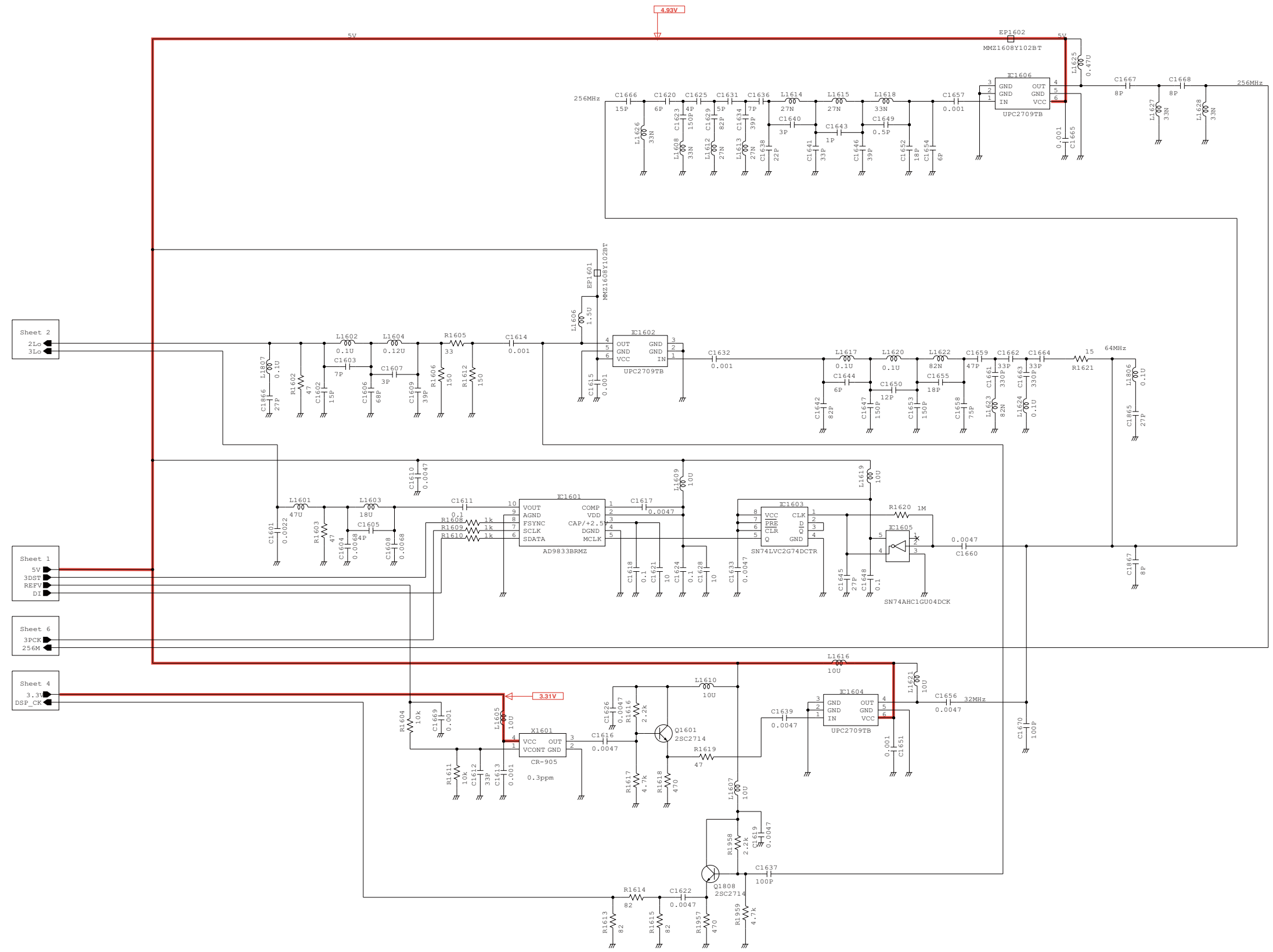

Explanatory notes

- TX Line
- RX Line
- Common Line
- Voltage Line

*: Refer to the PARTS LIST for the value and name of component.

• MAIN-A UNIT (For [AUS] versions.) (5/6)

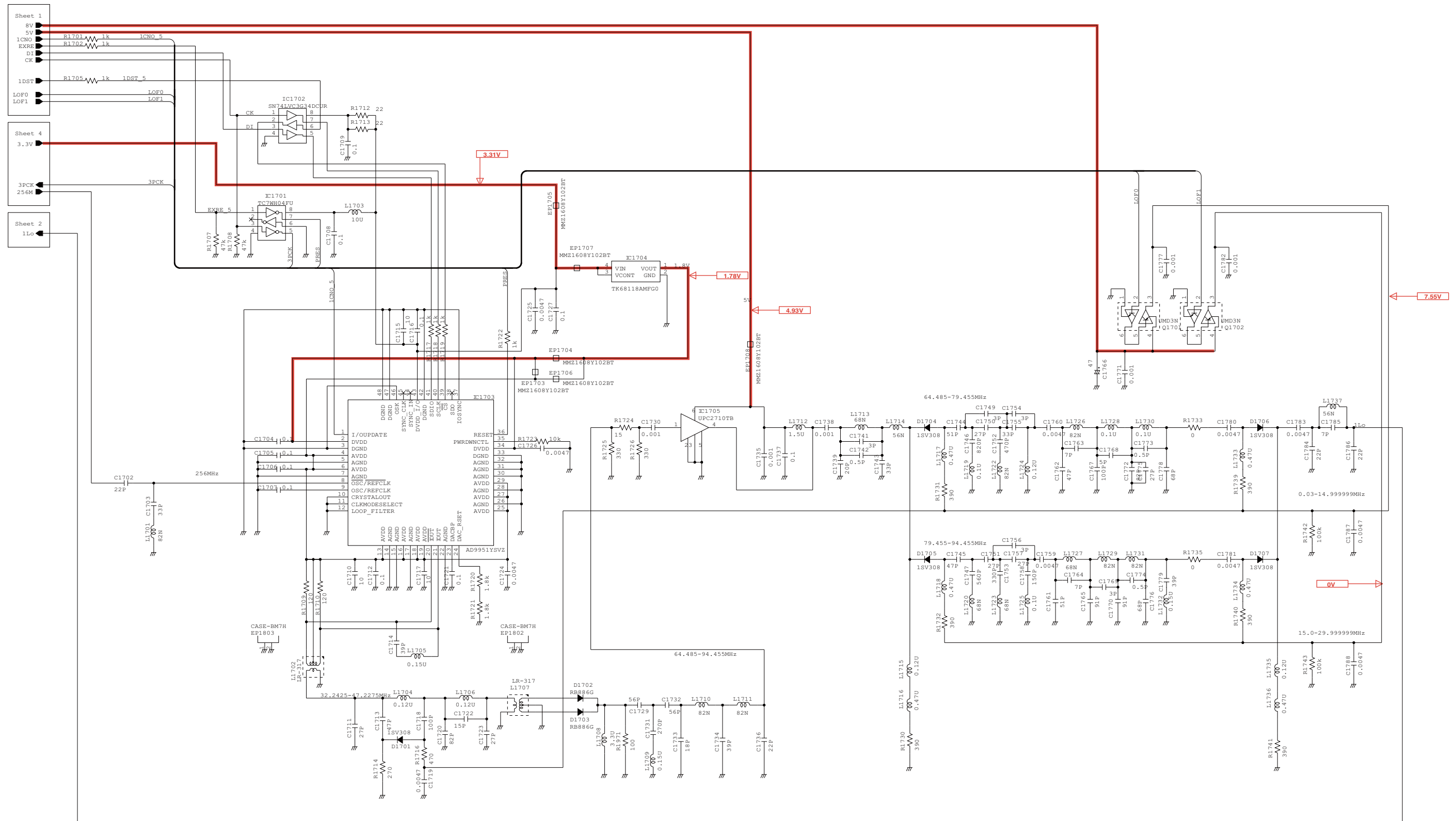

Explanatory notes

- TX Line
- RX Line
- Common Line
- Voltage Line

*: Refer to the PARTS LIST for the value and name of component.

• MAIN-A UNIT (For [AUS] versions.) (6/6)

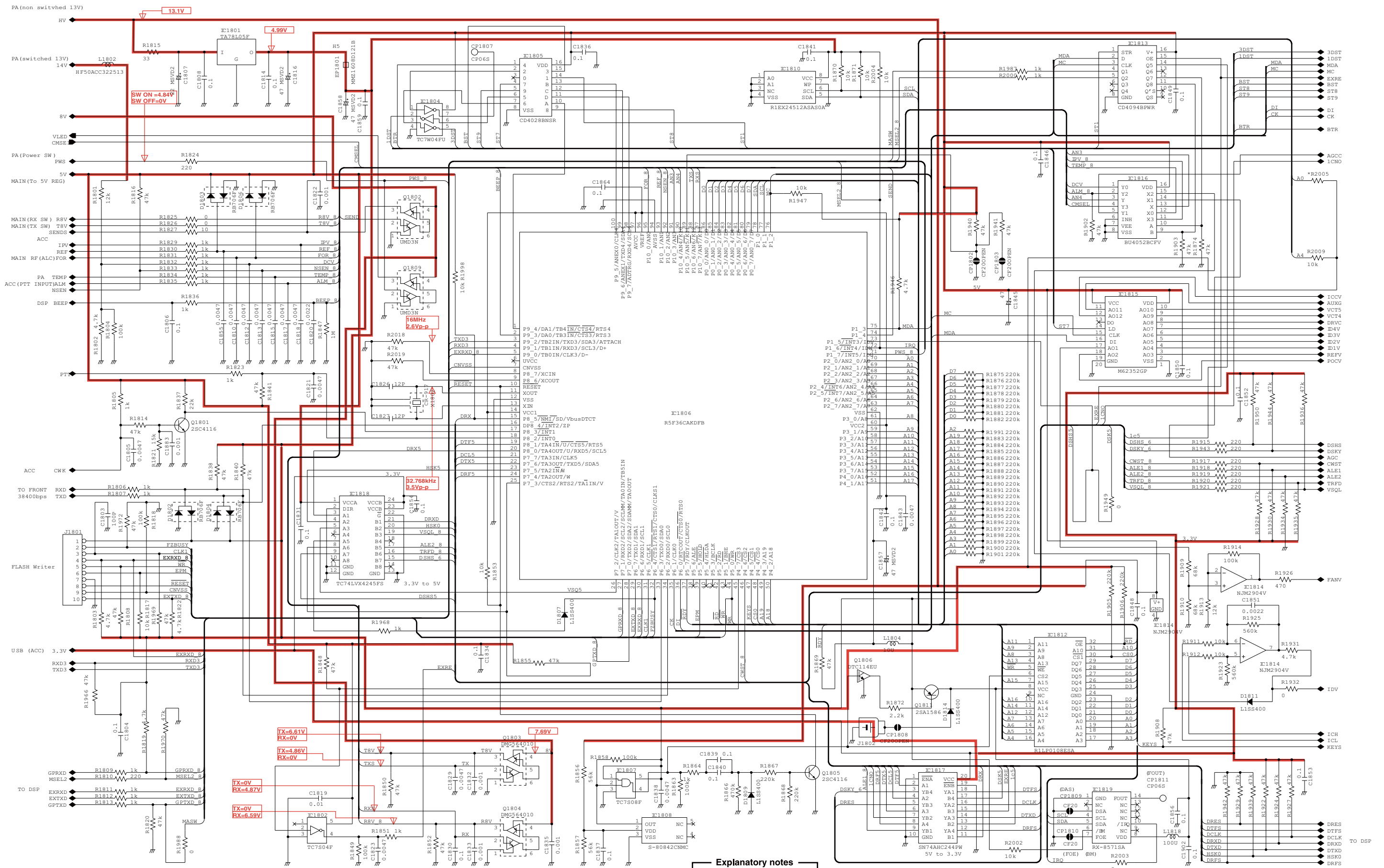

Explanatory notes

- ▶ TX Line
- ▶ RX Line
- ▶ Common Line
- ▶ Voltage Line

*: Refer to the PARTS LIST for the value and name of component.

• LPF-A UNIT (For [AUS] versions.)

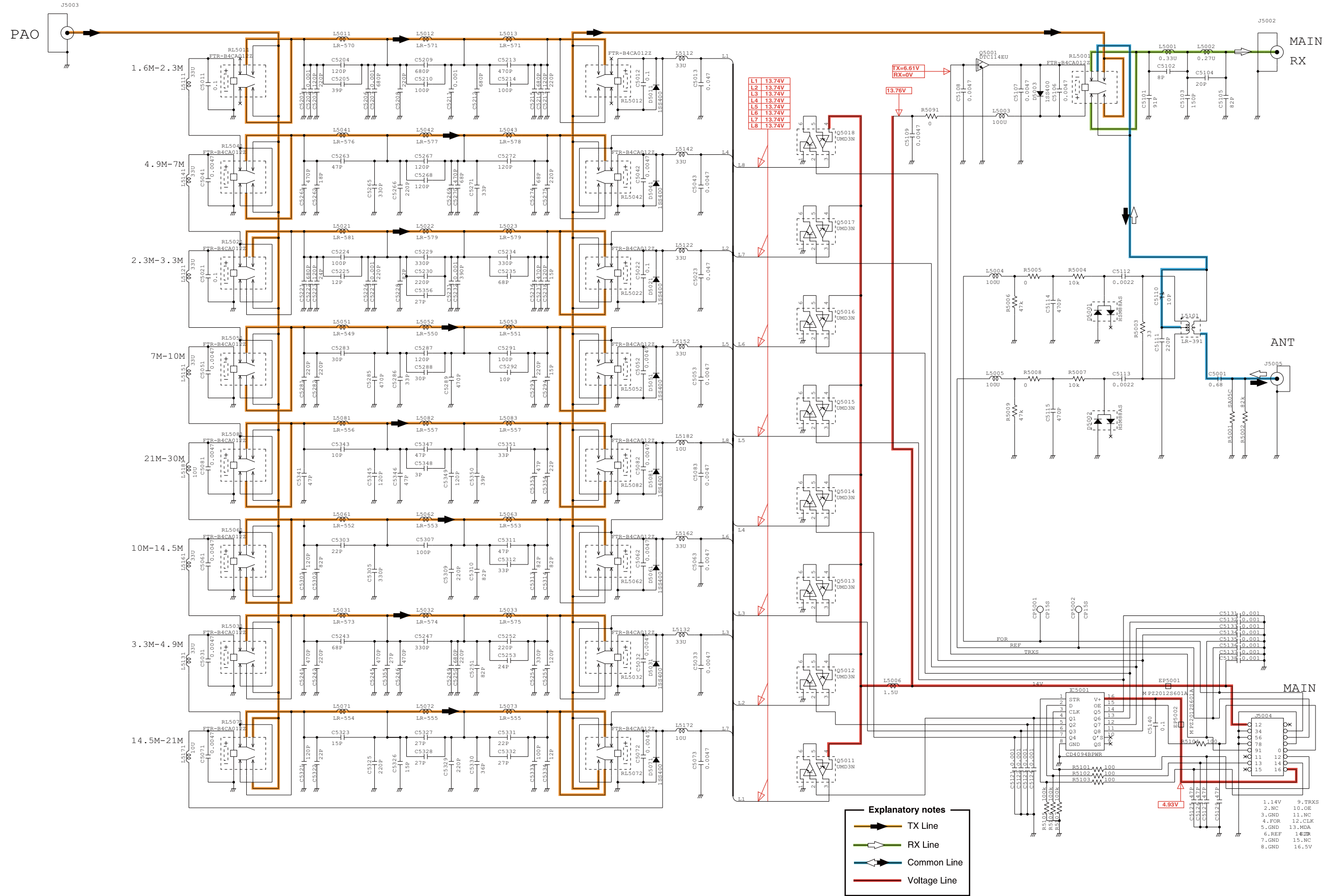

- L1 13.74V
- L2 13.74V
- L3 13.74V
- L4 13.74V
- L5 13.74V
- L6 13.74V
- L7 13.74V
- L8 13.74V

TX=6.61V
RX=0V
13.76V

Explanatory notes

- TX Line
- RX Line
- Common Line
- Voltage Line

- 1. 1.14V
- 2. NC
- 3. GND
- 4. FOR
- 5. GND
- 6. REF
- 7. GND
- 8. GND
- 9. TRXS
- 10. OE
- 11. NC
- 12. CLK
- 13. MEA
- 14. GND
- 15. NC
- 16. 5V

*: Refer to the PARTS LIST for the value and name of component.



SERVICE MANUAL

HF TRANSCEIVER

IC-F8100

S-14803XZ-C1
Jul. 2011

Icom Inc.

INTRODUCTION

This service manual describes the latest technical information for the **IC-F8100** HF TRANSCEIVER, at the time of publication.

MODEL	VERSION	TX POWER	TX FREQUENCY RANGE	RX FREQUENCY RANGE
IC-F8100	[EXP]	125 W	1.6–30 MHz	0.5–30 MHz
	[EXP-01]			
	[EXP-02]			

CAUTION

NEVER connect the transceiver to an AC outlet or to a DC power supply that uses more than the specified voltage. This will ruin the transceiver.

DO NOT expose the transceiver to rain, snow or any liquids.

DO NOT reverse the polarities of the power supply when connecting the transceiver.

DO NOT apply an RF signal of more than 20 dBm (100 mW) to the antenna connector. This could damage the transceiver's front-end.

To upgrade quality, any electrical or mechanical parts and internal circuits are subject to change without notice or obligation.



ORDERING PARTS

Be sure to include the following four points when ordering replacement parts:

1. 10-digit Icom part number
2. Component name
3. Equipment model name and unit name
4. Quantity required

<ORDER EXAMPLE>

1110003491 S.IC TA31136FNG IC-F8100 MAIN UNIT 5 pieces
8820001210 Screw 2438 screw IC-F8100 Top cover 10 pieces

Addresses are provided on the inside back cover for your convenience.

REPAIR NOTES

1. Make sure that the problem is internal before disassembling the transceiver.
2. **DO NOT** open the transceiver until the transceiver is disconnected from its power source.
3. **DO NOT** force any of the variable components. Turn them slowly and smoothly.
4. **DO NOT** short any circuits or electronic parts. An insulated tuning tool **MUST** be used for all adjustments.
5. **DO NOT** keep power ON for a long time when the transceiver is defective.
6. **DO NOT** transmit power into a Standard Signal Generator or a Sweep Generator.
7. **ALWAYS** connect a 40/60 dB attenuator between the transceiver and a Deviation Meter or Spectrum Analyzer, when using such test equipment.
8. **READ** the instructions of the test equipment thoroughly before connecting it to the transceiver.

TABLE OF CONTENTS

SECTION 1 SPECIFICATIONS

SECTION 2 INSIDE VIEWS

SECTION 3 DISASSEMBLY INSTRUCTION

SECTION 4 CIRCUIT DESCRIPITON

4-1	RECEIVER CIRCUITS.....	4-1
4-2	TRANSMITTER CIRCUITS.....	4-2
4-3	FREQUENCY SYNTHESIZER CIRCUITS.....	4-4
4-4	PORT ALLOCATIONS.....	4-5
4-5	VOLTAGE DIAGRAMS.....	4-6

SECTION 5 ADJUSTMENT PROCEDURES

5-1	PREPARATION.....	5-1
5-2	TRANSMIT ADJUSTMENT.....	5-4
5-3	RECEIVE ADJUSTMENT.....	5-9

SECTION 6 PARTS LIST

SECTION 7 MECHANICAL PARTS

SECTION 8 BOARD LAYOUTS

SECTION 9 BLOCK DIAGRAM

SECTION 10 VOLTAGE DIAGRAM

■ General

- Frequency coverage : (Unit: MHz)

Receive	0.5–29.9999
Transmit	1.6–29.9999
- Type of emission : J3E (USB/LSB), A1A (CW),
(depends on version) A3E (AM), F1B (FSK)
- No. of memory Ch. : 500 channels (max.)
- Usable temp. range : –30°C to +60°C
- Frequency stability : ±0.3 ppm (–30°C to +60°C)
- Power supply : 13.8 V DC (negative ground)
(11.73–15.87 V DC)
- Current drain :

Transmit	at max. power	28 A
Receive	at max. audio	3.0 A
- Dimensions (projections not incl.):

Main/Front package	62(H)×174(W)×259(D) mm
--------------------	------------------------
- Weight (approx.) :

Main/Front package	3.8 kg
--------------------	--------

■ Transceiver

- Output power (typical) :

J3E/A1A	125 W p-p
A3E	30 W Carrier
F1B	75 W p-p
- Spurious emission : –64 dB (typical)
below peak output power
- Carrier suppression : 50 dB
below peak output power
- Unwanted sideband suppression :

400 Hz	55 dB
1 kHz	65 dB

 below peak output power

■ Receiver

- Sensitivity:

J3E (Pre Amp ON)	
(0.5–1.5999 MHz)	14 dBμV (10 dB S/N)
(1.6–29.9999 MHz)	–14 dBμV (10 dB S/N)
A3E	
(0.5–1.5999 MHz)	22 dBμV (10 dB S/N)
(1.6–29.9999 MHz)	6 dBμV (10 dB S/N)
- Spurious response rejection ratio:

More than 70 dB

- AF output power : More than 4.0 W at 10%
(at 13.8 V DC) distortion with a 4 Ω load
- Clarifier range : ±200 Hz

All stated specifications are typical and subject to change without notice or obligation.

SECTION 2

INSIDE VIEWS

• MAIN UNIT

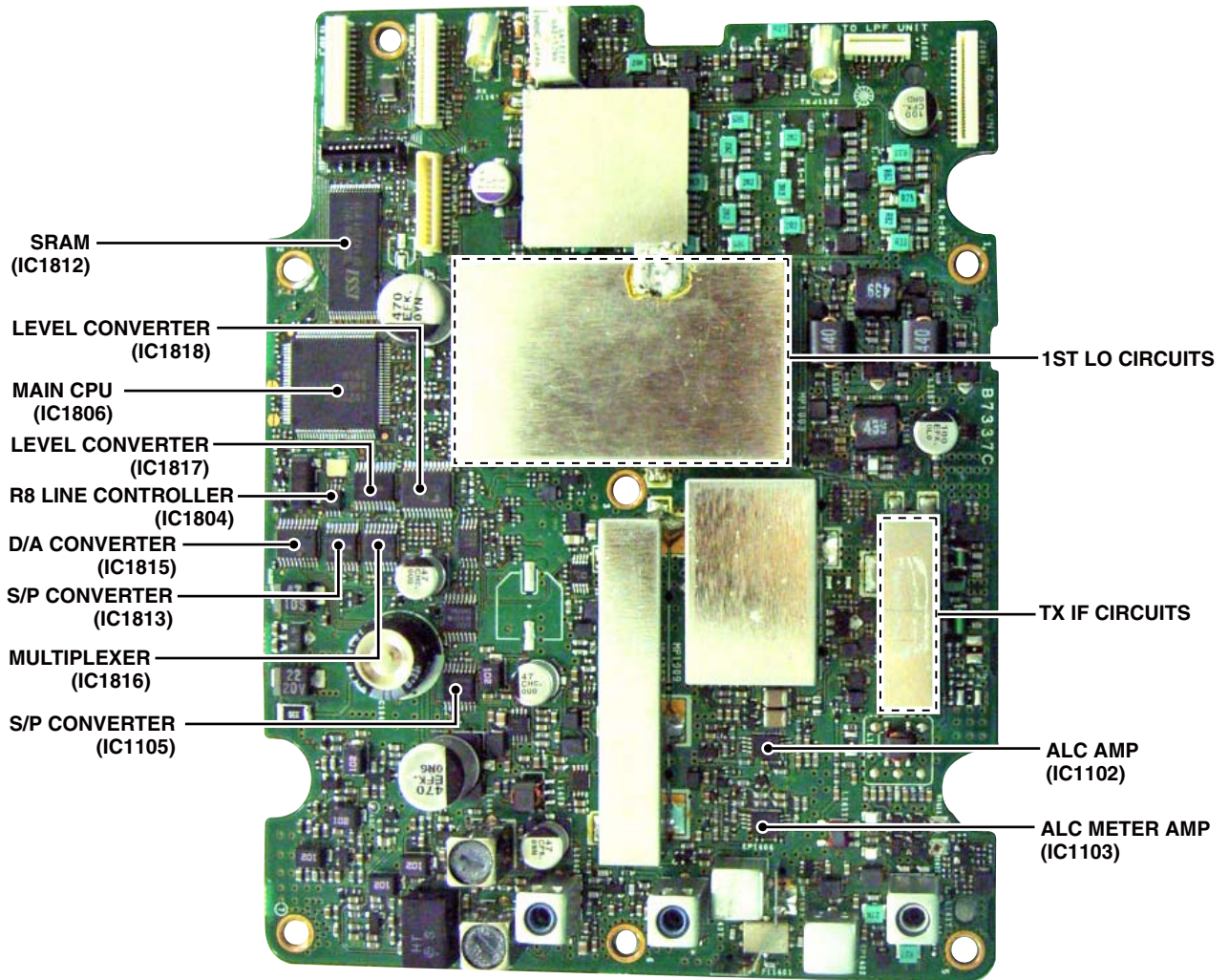

• DISPLAY UNIT

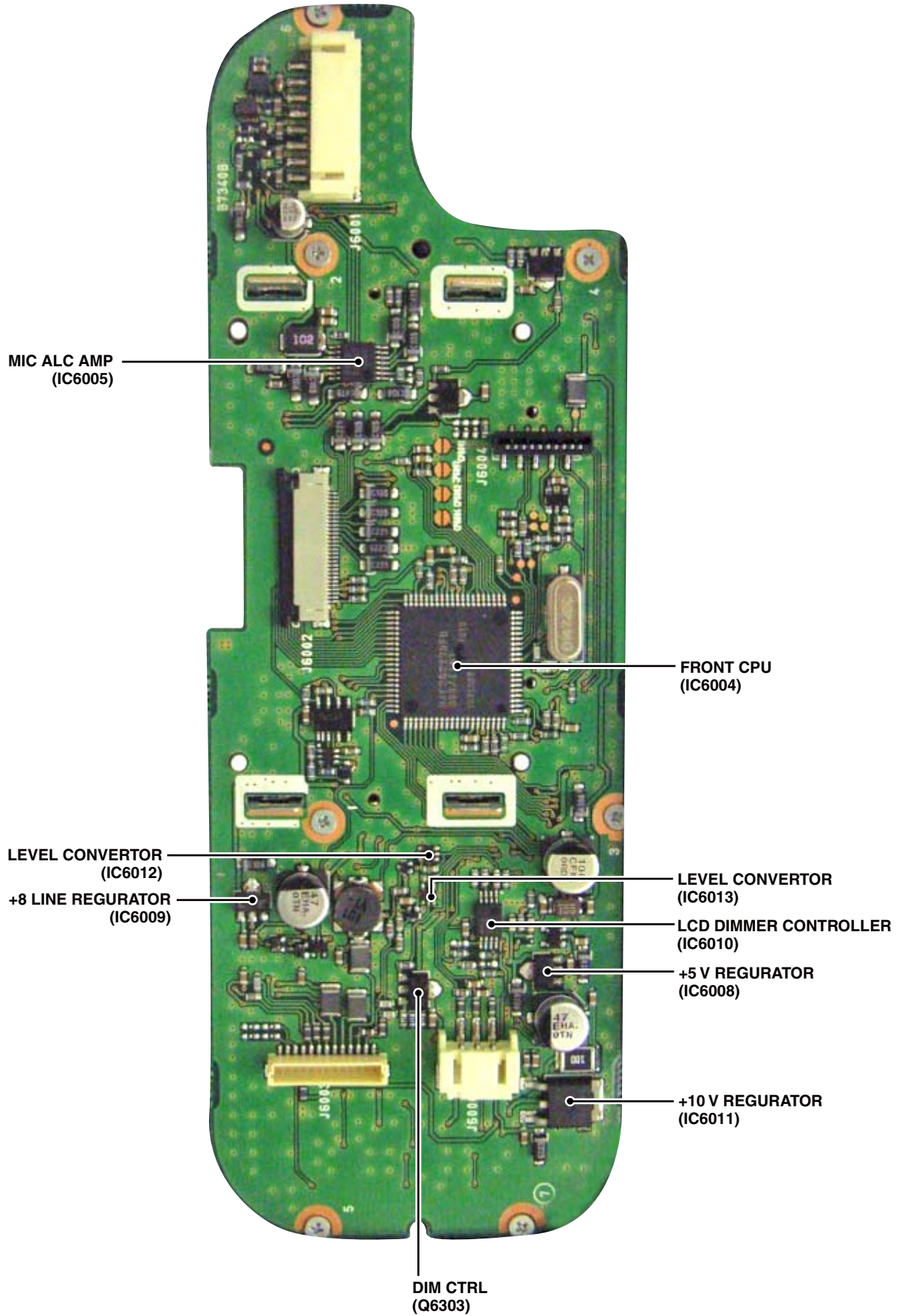

• DSP-1 UNIT

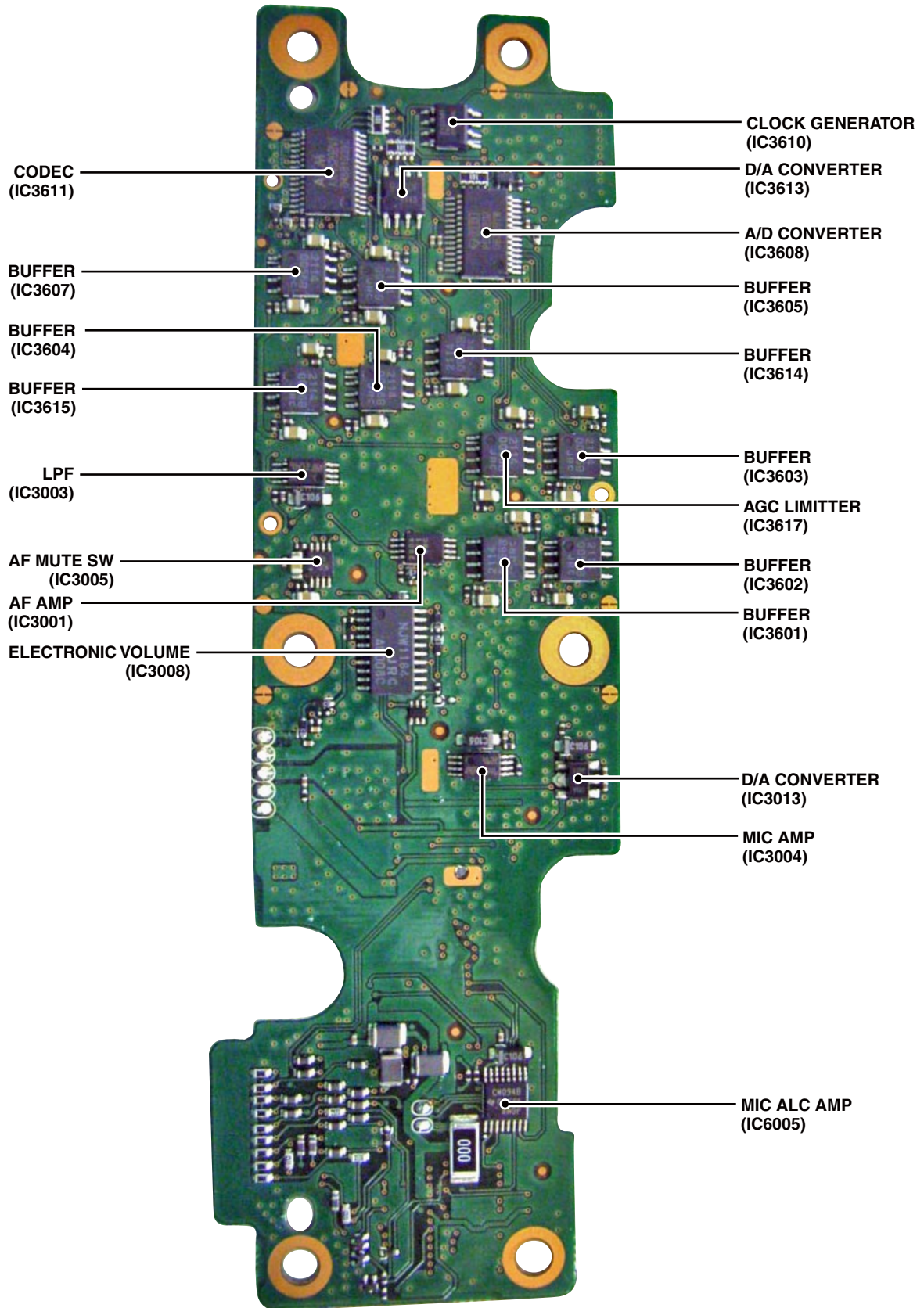

• DSP-2 UNIT

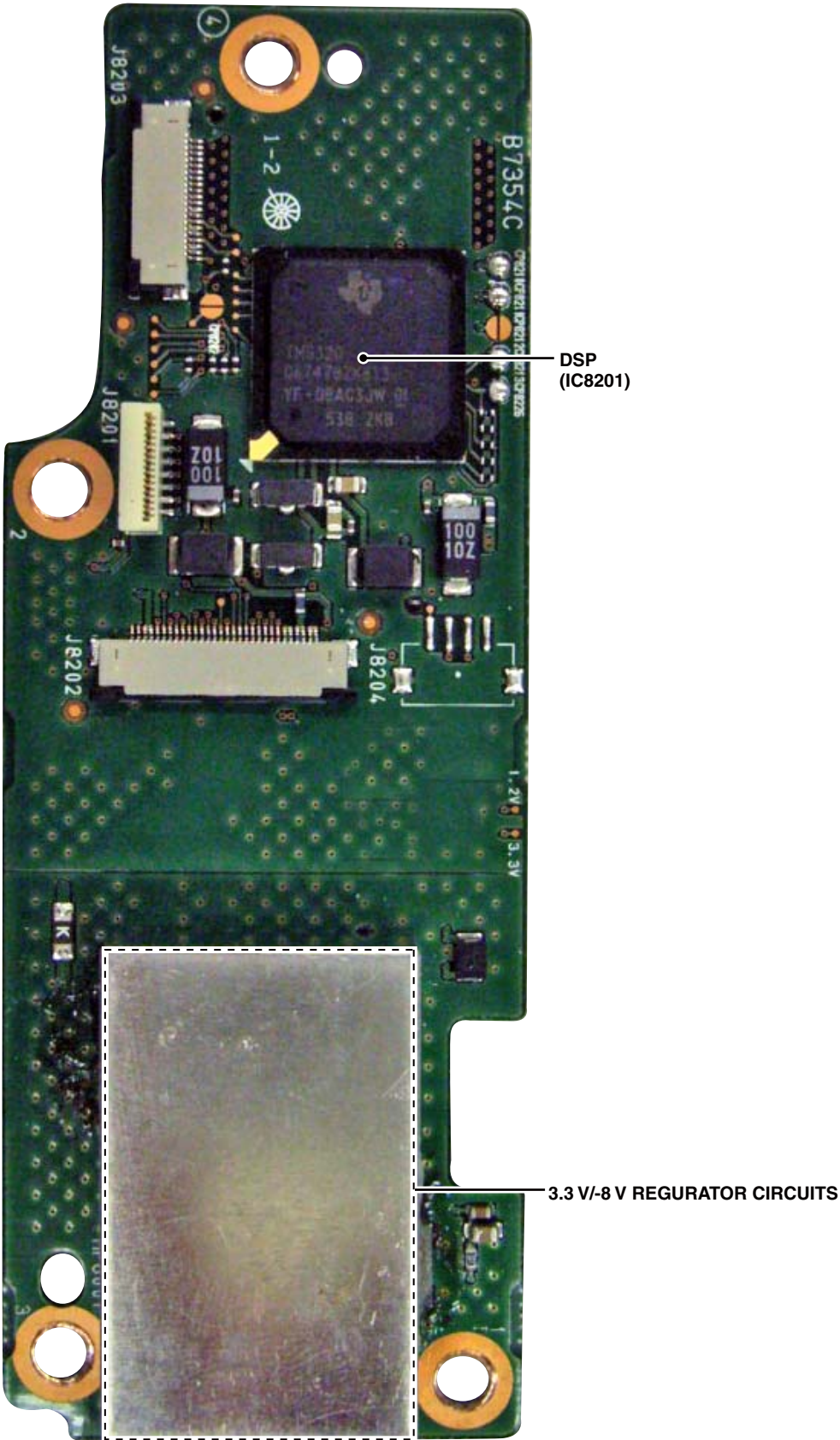

DSP
(IC8201)

3.3 V/-8 V REGULATOR CIRCUITS

• LPF UNIT

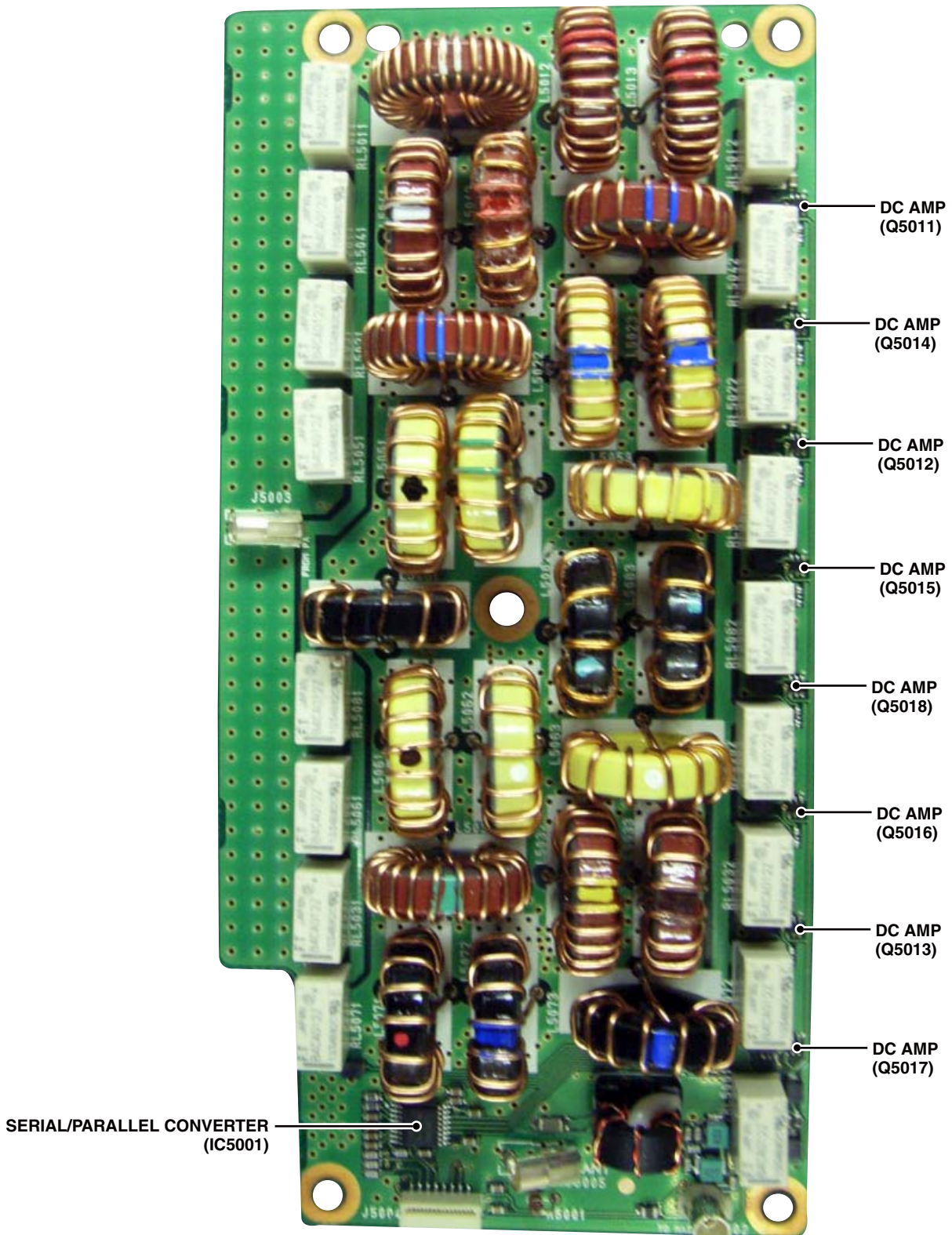

• PA UNIT

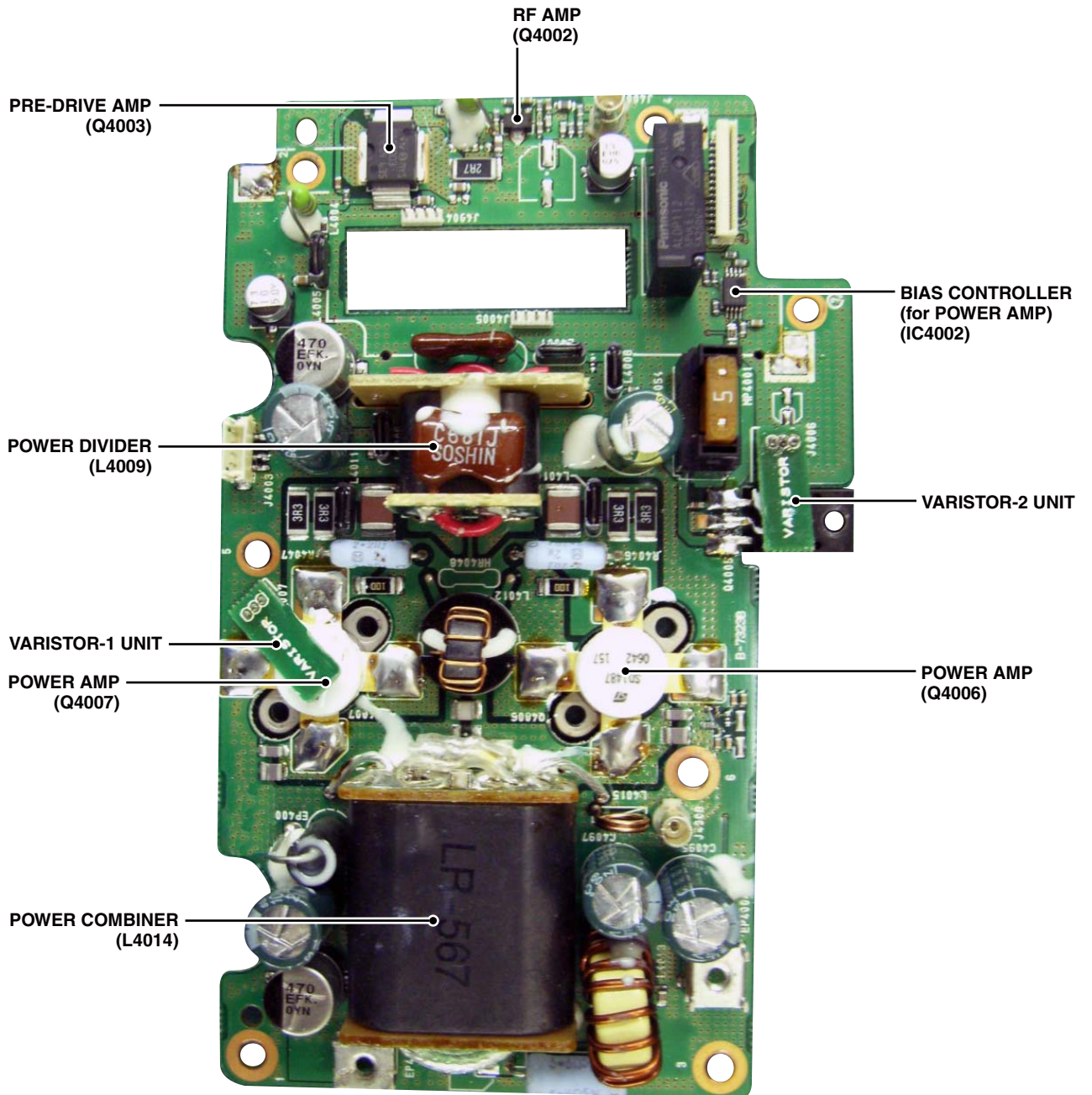

SECTION 3 DISASSEMBLY INSTRUCTION

• Removing the DISPLAY UNIT

- 1) Remove 4 hex socket screws from the FRONT PANEL, and then separate it from the CHASSIS.
- 2) Disconnect the inline cable, and then remove the FRONT PANEL from the CHASSIS in the direction of the arrow.

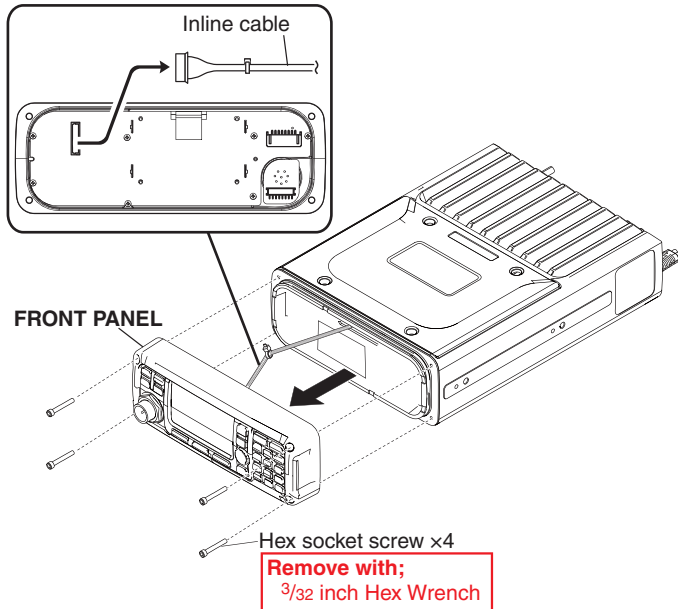

- 3) Disconnect the flat cable and 2 inline cables from the DISPLAY UNIT.
- 4) Remove 7 screws from the DISPLAY UNIT.
- 5) Remove the DISPLAY UNIT from the FRONT PANEL.

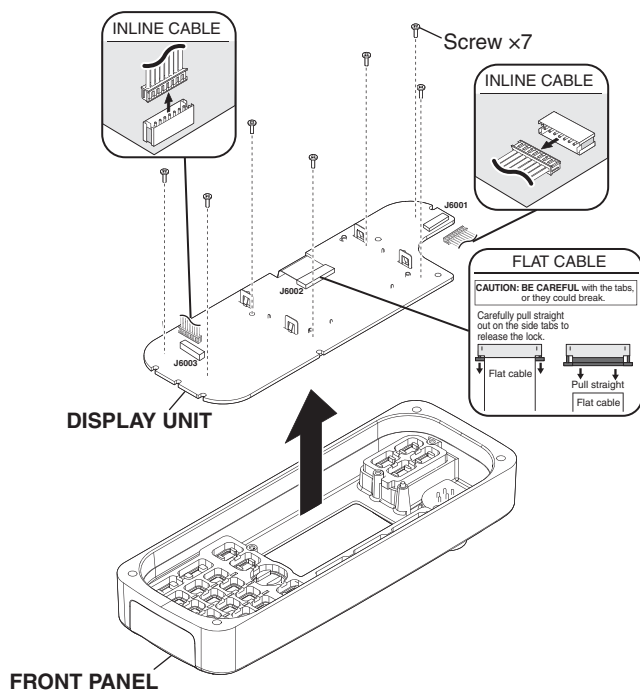

• Removing the MAIN UNIT

- 1) Remove 4 screws from the top cover, and then remove it.

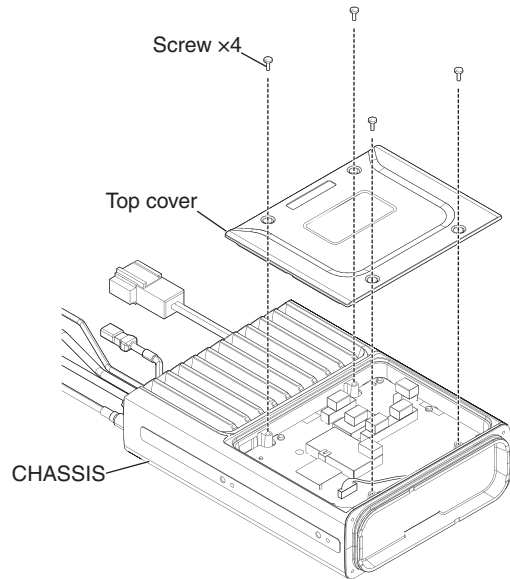

- 2) Disconnect the inline cable, 4 flat cables and 2 coaxial cables from the MAIN UNIT.

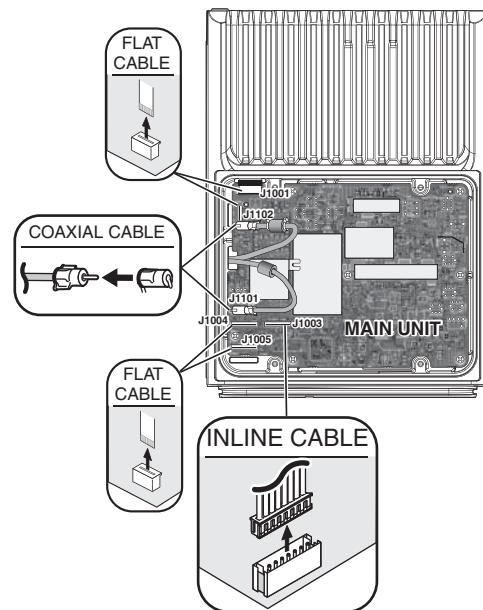

- 3) Remove 7 screws from the MAIN UNIT.
- 4) Remove the MAIN UNIT from the CHASSIS in the direction of the arrow.

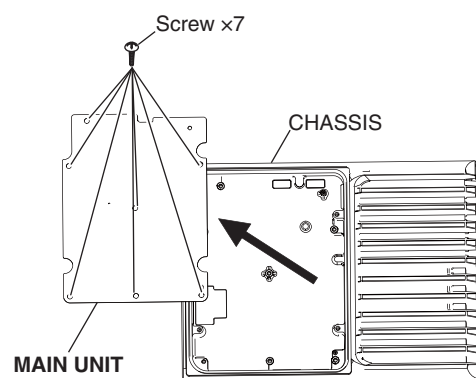

1. Removing the LPF UNIT

- 1) Remove the 4 screws from the bottom cover, and then remove it.

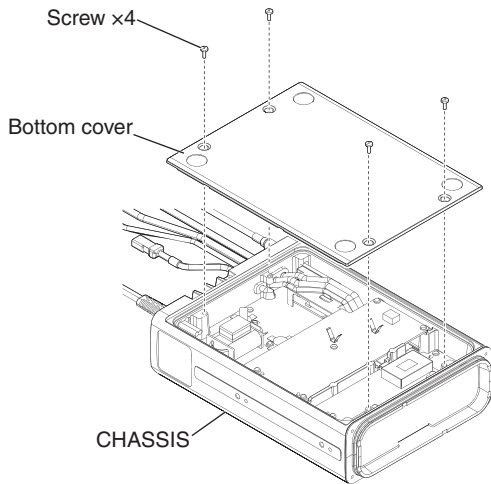

- 2) Remove the 5 screws from the LPF UNIT.
- 3) Disconnect the flat cable and 2 coaxial cables from the LPF UNIT.
- 4) Remove the LPF UNIT from the CHASSIS in the direction of the arrow.

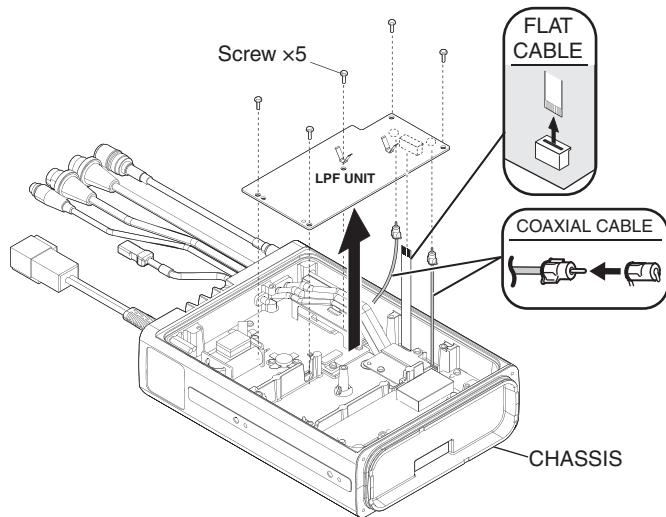

2. Removing the DSP-1 and DSP-2 UNITS

- 1) Disconnect the 2 flat cables from the DSP-2 UNIT.

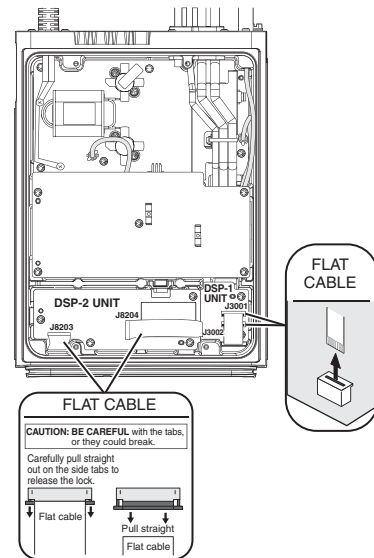

- 2) Remove the 4 screws from the DSP-2 UNIT, and then remove it from the CHASSIS.
- 3) Remove the clip and 6 screws from the DSP-1 UNIT.
- 4) Disconnect the 2 inline cables, 2 flat cables and speaker cable.
- 5) Remove the DSP-1 UNIT from the CHASSIS.

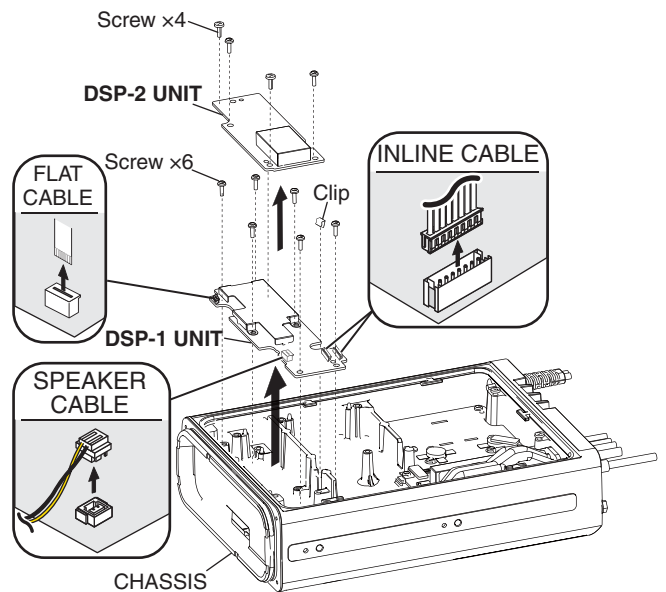

3. Removing the DRIVER UNIT

- 1) Remove the 2 screws and plate from the CHASSIS.
- 2) Disconnect the flat cable.
- 3) Cut the cable tie and remove it.

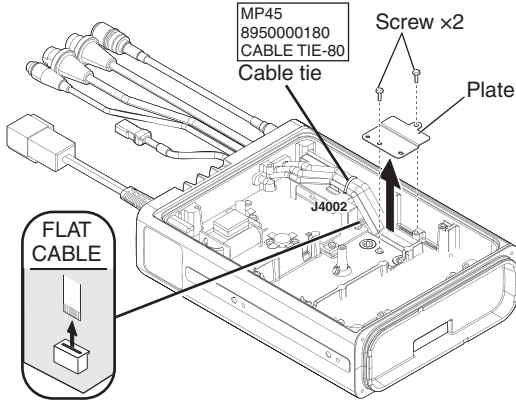

- 4) Unsolder the 3 points shown, and then remove the PA case.

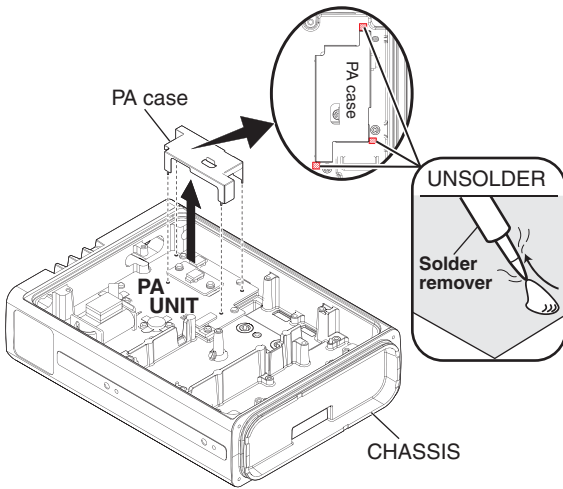

- 5) Unsolder total of 8 points.

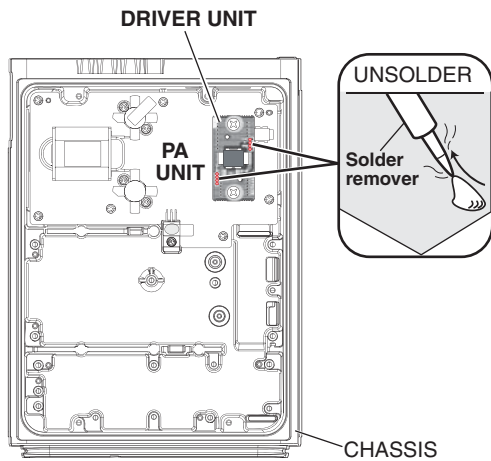

- 6) Remove 2 screws from the DRIVER UNIT.
- 7) Remove the DRIVER UNIT from the CHASSIS.

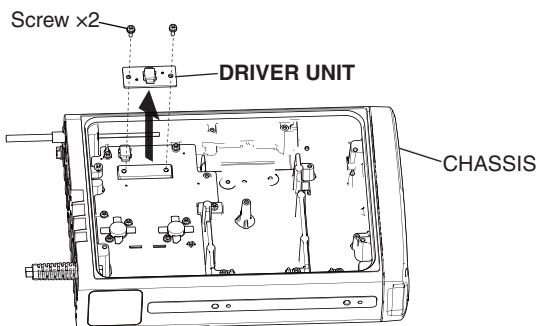

4. Removing the PA UNIT

- 1) Remove the total of 11 screws from the PA UNIT.
- 2) Remove the PA UNIT from the CHASSIS.

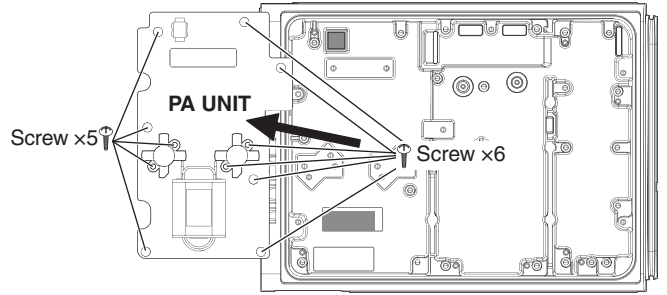

4-1 RECEIVER CIRCUITS

RF CIRCUITS (LPF AND MAIN UNITS)

The RX signal from the antenna is passed through the SWR detect circuit (LPF UNIT; D5001, D5002), TX/RX line SW (LPF UNIT; RL5001) and LPF (LPF UNIT; L5001, L5002, C5101–C5105), and then applied to the MAIN UNIT.

The RX signal from the LPF UNIT is passed through or bypassed the attenuator circuit (MAIN UNIT; R1103, R1106, R1108), RX mute SW (MAIN UNIT; Q1101, D1107), TX/RX line SW (MAIN UNIT; D1108), and then applied to the filter circuits.

The RX signal is passed through an LPF or one of BPFs, depending on the operating frequency, to remove unwanted out-of-band signals.

The filtered RX signal is applied to or bypassed the preamplifier circuit.

The RX signal from the filter circuits is applied to or bypassed the preamplifier.

When the Preamplifier function is activated, the RX signal is amplified by the preamplifier (MAIN UNIT; Q1116, Q1117).

The amplified or bypassed RX signal is applied to the 1st RX IF circuits.

• RF CIRCUITS

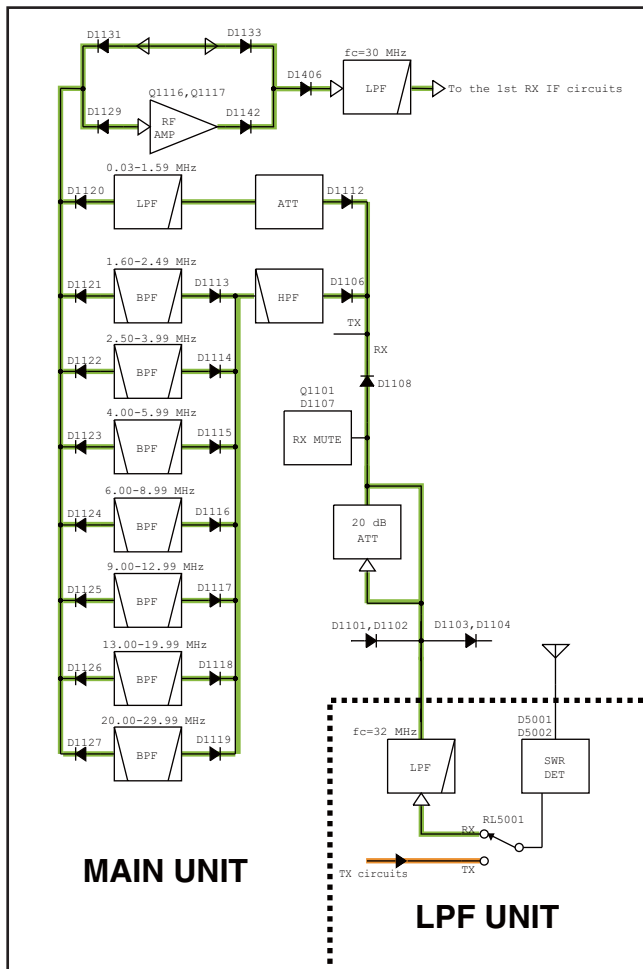

1ST RX IF CIRCUITS (MAIN UNIT)

The RX signal from the preamplifier circuit is applied to the 1st RX IF mixer (Q1404–Q1407) to be mixed with the 1st RX LO signal, resulting in the 64.455 MHz 1st RX IF signal. The 1st RX IF signal is amplified by the 1st RX IF AMP (Q1810) and passed through the 1st RX IF filter (F11401).

The filtered 1st RX IF signal is amplified by another 1st RX IF AMP (Q1414), and then applied to the 2nd RX IF circuits.

• 1ST RX IF CIRCUITS

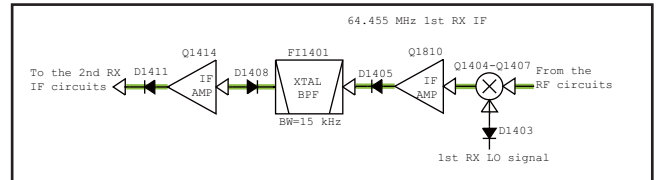

2ND RX IF CIRCUITS (MAIN UNIT)

The 1st RX IF signal from the 1st RX IF circuits is applied to the 2nd RX IF mixer (D1812, D1813) to be mixed with the 2nd RX LO signal, resulting in the 455 kHz 2nd RX IF signal. The 2nd RX IF signal is passed through the transformer-coupled filter (L1446) and 2nd RX IF filter (F11402), and amplified by the 2nd RX IF AMPs (Q1415 and Q1412), and then applied to the 3rd RX IF circuits, through the buffer (Q1411, Q1413).

• 2ND RX IF CIRCUITS

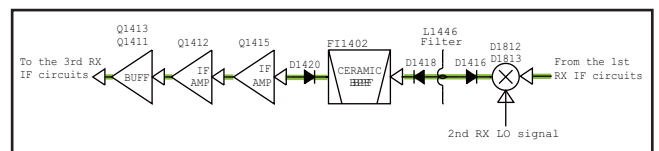

3RD RX IF CIRCUITS (MAIN UNIT)

The 2nd RX IF signal from the 2nd RX IF circuits is applied to the 3rd RX IF mixer (IC1402) to be mixed with the 3rd RX LO signal, resulting in the 36 kHz 2nd RX IF signal.

The 3rd RX IF signal is passed through the 3rd IF SW (IC1403) and LPF (L1454, L1550, L1553), and then applied to the demodulator circuits on the DSP-1 UNIT.

• 3RD IF CIRCUITS

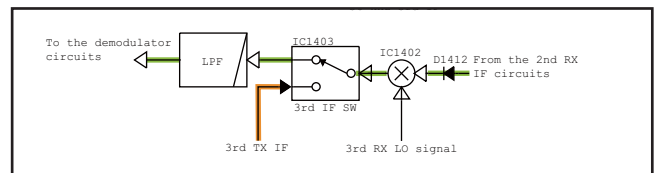

DEMODULATOR CIRCUITS (DSP-1 UNIT)

The 3rd RX IF signal from the 3rd RX IF circuits is passed through the buffer (IC3602, IC3603), and then applied to the A/D converter to be converted into digital audio signal.

The converted digital audio signal is applied to the DSP (IC8201) on the DSP-2 UNIT, and demodulated and processed.

The demodulated signal is applied to the CODEC (IC3611) to be converted into analog AF signal. The AF signal is passed through the buffer (IC3615), LPF (IC3003) and AF mute SW (IC3005), and then applied to the electronic volume (IC3008), which adjust the AF output level. The level-adjusted AF signal is amplified by the AF power AMP (IC3011), and then output from the connected speaker, through the speaker SW (RL3001) and speaker connector (J3006).

• DEMODULATOR AND RX AF CIRCUITS

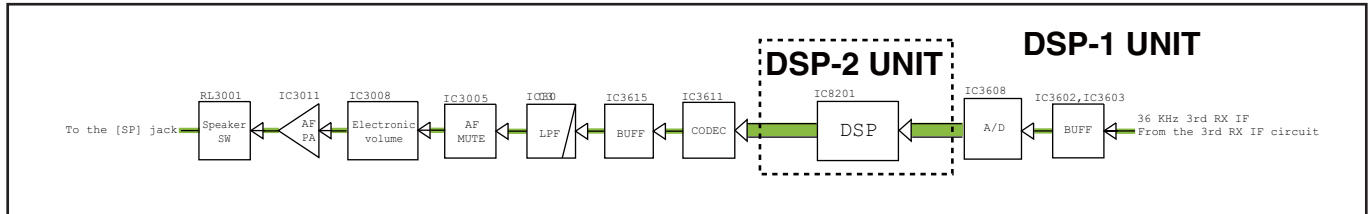

4-2 TRANSMITTER CIRCUITS

TX AF CIRCUITS (DISPLAY and DSP-1 UNITS)

The audio signal from the microphone (MIC signal) is applied to the DISPLAY UNIT, through the MICROPHONE CONNECTOR (MIC UNIT; J6902), and then applied to the MIC AMP with ALC circuit (IC6005). The amplified MIC signal is applied to the DSP-1 UNIT.

The MIC signal from the DISPLAY UNIT is amplified by the AF AMP (IC3004), and then applied to the electronic volume (IC3008), which adjust the MIC signal in level.

The level-adjusted MIC signal is applied to the modulation circuits.

3RD TX IF CIRCUITS (MAIN UNIT)

The 3rd TX IF signal from the modulation circuits is applied to the 3rd TX IF mixer (IC1402), through the 3rd IF SW (IC1403), to be mixed with the 3rd TX LO signal, resulting in the 455 kHz 2nd TX IF signal.

The 2nd TX IF signal is amplified by the 2nd TX IF AMP (Q1417), passed through the 2nd TX IF filter (F1402), and then applied to another 2nd TX IF AMP (Q1416).

The amplified 2nd TX IF signal is applied to the 2nd TX IF circuits.

• TX AF CIRCUITS

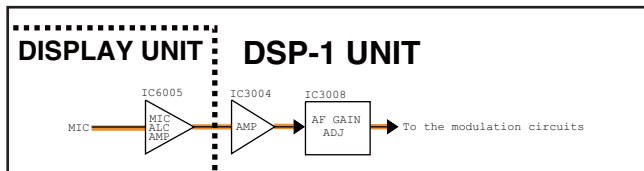

• 3RD TX IF CIRCUITS

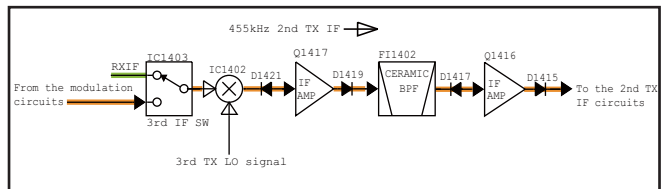

MODULATION CIRCUITS (DSP-1 UNIT)

The MIC signal from the TX AF circuits is applied to the CODEC (IC3611), through the Balance-Unbalance converter (IC3604 and IC3607), to be converted into digital audio signal.

The converted digital audio signal is applied to the DSP (IC8201) on the DSP-2 UNIT, and processed and modulated.

The processed signal is applied to the DSP-1 UNIT again, and converted into analog audio signal by the CODEC (IC3611), and then applied to the 3rd TX IF circuits on the MAIN UNIT, through the buffer (IC3615), as the 3rd TX IF signal.

• MODULATION CIRCUITS

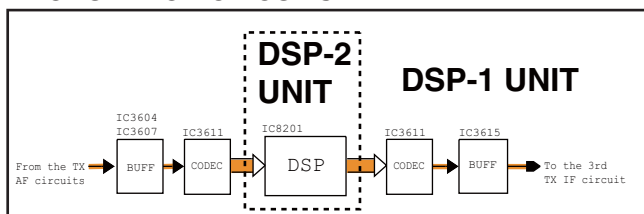

2ND TX IF CIRCUITS (MAIN UNIT)

The 2nd TX IF signal from the 3rd TX IF circuits is applied to the 2nd TX IF mixer (D1812, D1813), to be mixed with the 2nd TX LO signal, resulting in the 64.455 MHz 1st TX IF signal.

The 1st TX IF signal is passed through the 1st TX IF filter (F11401), amplified by the 1st TX IF AMP (Q1409), and then applied to the 1st TX IF circuits.

1ST TX IF CIRCUITS (MAIN UNIT)

The 1st TX IF signal from the 2nd TX IF circuits is applied to the 1st TX IF mixer (IC1401), to be mixed with the 1st TX LO signal, resulting in the TX signal (TX frequency itself).

The converted TX signal is applied to the filter circuits, through the buffer (Q1401).

FILTER CIRCUITS (MAIN UNIT)

The TX signal from the 1st TX IF circuits is passed through an LPF or one of BPFs, depending on the operating frequency, to remove unwanted signals contained in the TX signal.

The filtered TX signal is amplified by the YGR AMP (IC1101), and then applied to the PA UNIT.

TX AMPLIFIER CIRCUITS (PA UNIT)

The TX signal from the MAIN UNIT is applied to the RF AMP (Q4002), through the LPF (L4002, C4008, C4014). The amplified TX signal is sequentially amplified by the pre-drive AMP (Q4003), drive AMP (Q6851), and power AMP (Q4006, Q4007).

The amplified TX signal is applied to the LPF UNIT.

• 2ND AND 1ST TX IF CIRCUITS

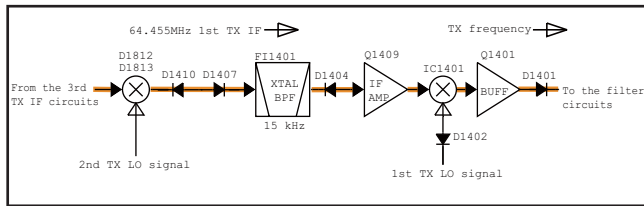

LPF CIRCUITS (LPF UNIT)

The amplified TX signal from the power AMP (Q4006, Q4007) is passed through one of LPFs, depending on the transmitting frequency, to remove harmonic components contained in the TX signal.

The filtered TX signal is applied to the antenna, through the TX/RX line SW (RL5001) and SWR detect circuit (D5001, D5002).

• FILTER, TX AMPLIFIER AND LPF CIRCUITS

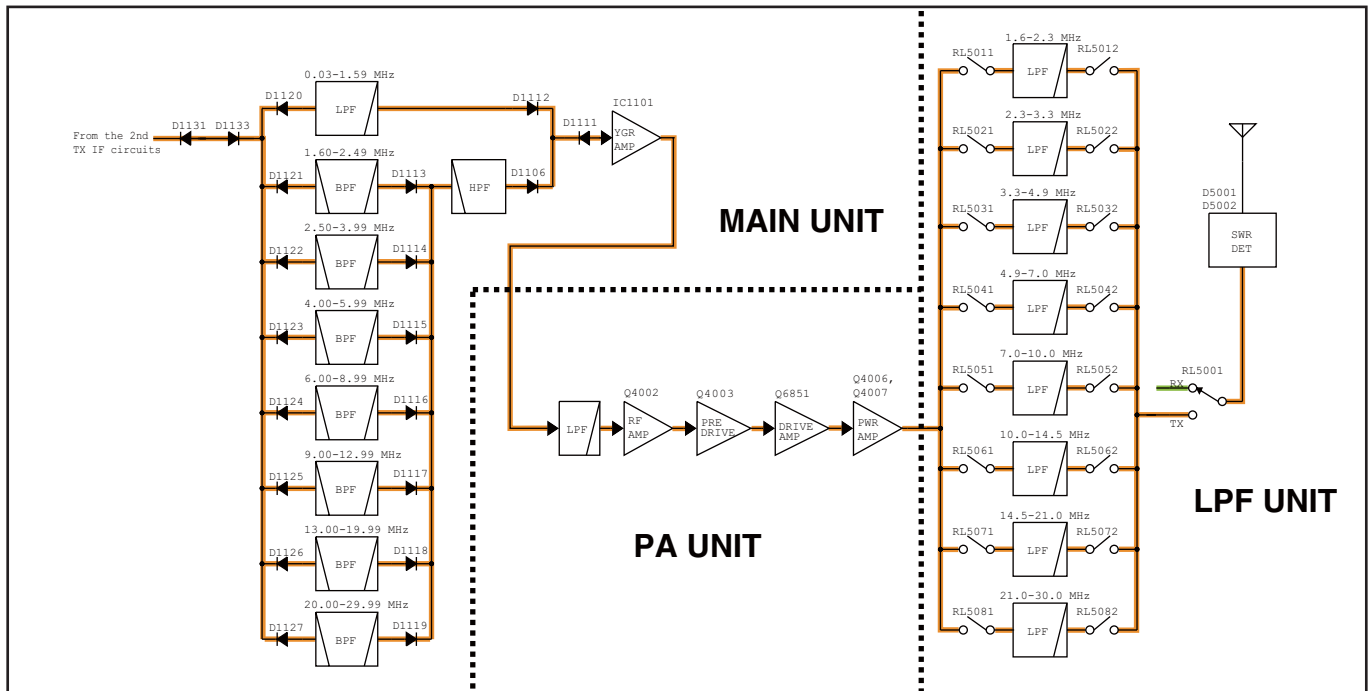

4-3 FREQUENCY SYNTHESIZER CIRCUITS

The 3rd TX/RX LO signal (MAIN UNIT)

The 32 MHz reference frequency signal, which is generated by X1601, is amplified by the buffer (Q1601) and two AMPs (IC1604 and IC1605), and then applied to the divider (IC1603). The divided reference frequency signal is applied to the DDS IC (IC1601).

Using the applied DDS master clock signal as the reference, the DDS IC generates the 419 kHz 3rd RX/TX LO signal. The generated 3rd RX/TX LO signal is passed through the LPF (L1601, L1603, C1601, C1604, C1605, C1608), and amplified by the AMP (IC1404), and then applied to the 1st TX/RX IF mixer (IC1402).

The 2nd TX/RX LO signal (MAIN UNIT)

The 32 MHz reference frequency signal, which is generated by X1601, is amplified by the buffer (Q1601) and AMP (IC1604), and then doubled by the doubler (L1617, L1620, L1622–L1624, C1642, C1644, C1647, C1650, C1653, C1655, C1658, C1659, C1661–C1664), resulting in the 64 MHz 2nd TX/RX LO signal.

The 2nd TX/RX LO signal is amplified by the LO AMP (IC1602), and then applied to the 2nd TX/RX IF mixer (D1812, D1813), through the LPF (LL1602, L1604, C1602, C1603, C1606, C1607, C1609).

The 1st TX/RX LO signal

The 32 MHz reference frequency signal, which is generated by X1601, is amplified by the buffer (Q1601) and AMP (IC1604), and then applied to the BPF (L1612–L1615, L1618, L1626, C1620, C1623, C1625, C1629, C1631, C1634, C1636, C1638, C1640, C1641, C1643, C1646, C1649, C1652), resulting in the 256 MHz DDS master clock signal.

The clock signal is amplified by the AMP (IC1606), and then applied to the DDS IC, through the HPF (L1701, C1702, C1703).

Using the applied DDS master clock signal as the reference, the DDS IC generates the 32.2425–47.2275 MHz signal. The generated signal is passed through the LPF (L1704, L1706, C1713, C1718, C1720, C1722, C1723), and doubled by the doubler (D1702, D1703), resulting in the 64.485–94.455 MHz 1st TX/RX LO signal.

The 1st TX/RX LO signal is passed through the BPF (L1709–L1711, C1729, C1731–C1734, C1736), amplified by the AMP (IC1705), passed through another BPF (See the table below for the detail), and then applied to the LO AMP (Q1410).





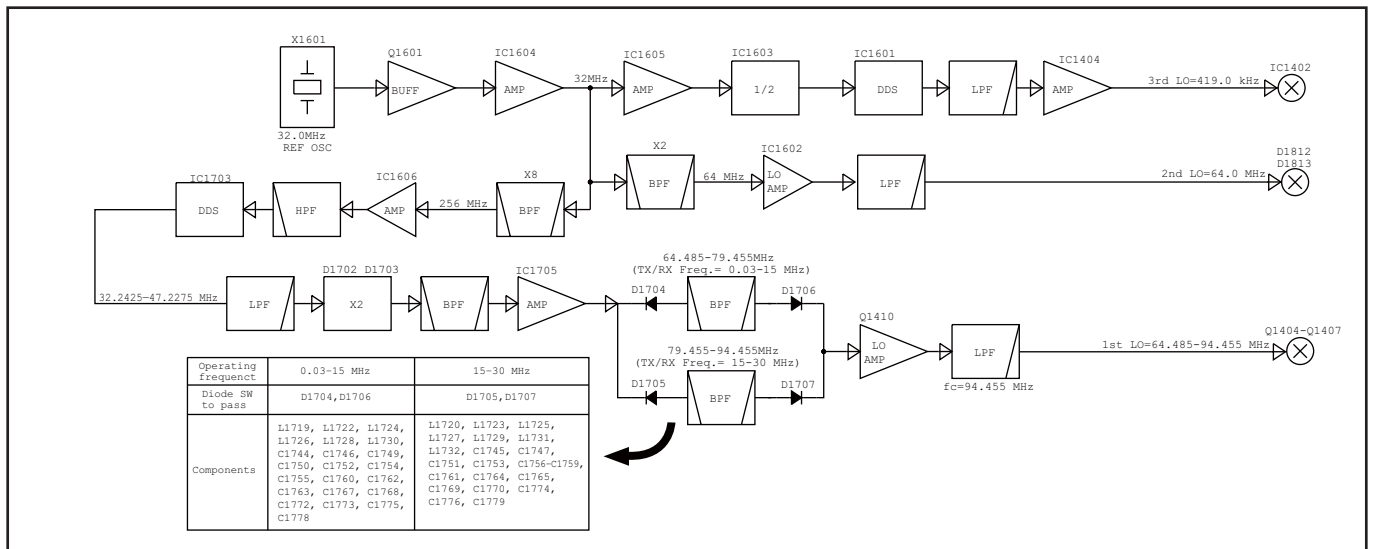







The amplified 1st TX/RX LO signal applied to the 1st TX/RX IF mixer (D1402/Q1404–Q1407), through the LPF (L1419, L1422, C1437, C1444, C1448).

• FREQUENCY SYNTHESIZER CIRCUITS



4-4 PORT ALLOCATIONS

• FRONT CPU (DISPLAY UNIT: IC6004)

Pin No.	Line Name	Description	I/O
2	LEDC	LCD dimmer control.	O
7	RESET	CPU reset. L=The CPU is reset.	I
17	TXD	L-bus communication line to the MAIN CPU.	O
18	RXD	L-bus communication line to the MAIN CPU.	I
19	LRES	LCD driver reset. L=The driver is reset.	I
27	RXD	L-bus wakeup line. L=Wakeup.	I
28	IOK	[] input. L=Pushed.	I
29	P3K	[] input. L=Pushed.	I
30	P2K	[] input. L=Pushed.	I
31	P1K	[] input. L=Pushed.	I
32	DNK	[] input. L=Pushed.	I
33	UPK	[] input. L=Pushed.	I
34	EMGK	[] input. L=Pushed.	I
35	MENK	[HOME/MENU] input. L=Pushed.	I
36	CALK	[] input. L=Pushed.	I
41	LCS	LCD driver control. L=Enabled.	O
42–49	DB0–DB7	LCD driver control. (Parallel data bus)	O
51	LWR	LCD driver control. L=Data write status.	O
52	LA0	LCD driver control. H=In the address select mode.	O
55	LRD	LCD driver control. L=Data read status.	O
56	FPWRS	8V power supply line control. H=While the transceiver's power is ON.	O
57	MGAIN	MIC gain control. H=The gain increases +20 dB.	O
58	T5K	[5 JKL] input. L=Pushed.	I
59	T6K	[6 MNO/GPS] input. L=Pushed.	I
60	T7K	[7 PRS/CLAR] input. L=Pushed.	I
61	T8K	[8 TUV/CTALK] input. L=Pushed.	I
62	T1K	[1 QZ/SCRM] input. L=Pushed.	I
63	T2K	[2 ABC/VFO] input. L=Pushed.	I
64	T3K	[3 DEF] input. L=Pushed.	I
65	T4K	[4 GHI/DATA] input. L=Pushed.	I
66	TLK	[] input. L=Pushed.	I
67	TRK	[] input. L=Pushed.	I
68	CHDK	[] input. L=Pushed.	I
69	CHUK	[] input. L=Pushed.	I
70	T9K	[9 WXY/TUNER] input. L=Pushed.	I
71	T0K	[0 _] input. L=Pushed.	I
72	MUTK	[] input. L=Pushed.	I

Pin No.	Line Name	Description	I/O
73	SCNK	[# A/a /SCAN] input. L=Pushed.	I
75	TEMP	LCD temperature sensing voltage.	I
76	MICL	MIC input level sensing voltage.	I

• MAIN CPU (MAIN UNIT: IC1806)

Pin No.	Line Name	Description	I/O
2	BEEP	Beep audio.	O
3	TSCAN	Tuner Scan control signal to the AD-119.	O
4	TULK	Motor lock control signal to the AD-119.	O
10	RESET	CPU reset signal. L=The CPU is reset.	I
16	TXD	L-bus wakeup signal from the FRONT CPU. L=Wakeup.	I
17	CWK	CW/FSK keying input. L=Key down.	I
18	PTT	PTT input. L=Pushed.	I
20	DRXD	RX data from the DSP.	I
21	DCLK	Serial clock to the DSP.	O
22	DTXD	TX serial data to the DSP.	O
23	HSK0	Hand shake signal to the DSP. L=When the command is not granted.	I
25	FULL	ALE/SELCALL data full detect. H=Data full.	I
26	VSQI	Voice squelch detection. L=Voice detected. (Squelch open)	I
27	GPRXD	GPS data (4800 bps).	I
29	EXTXD	External data output.	O
30	EXRXD	External data input.	I
32	BPST	Beep status detection. H=Detected.	I
33	RXD	Data to the front CPU.	O
34	TXD	Data from the front CPU.	I
35	CK	Serial clock to the DDS IC.	O
36	DT	Serial data to/from the DDS IC.	I/O
42	RD	SRAM data read control.	O
44	WR	SRAM data write control.	O
46	CWST	CW status detection. L=While transmitting in the CW mode.	I
47	TUMB	Band switching control. H=When the operating frequency is 13.3 MHz and higher.	O
48	CS0	SRAM chip select control. L=Enabled.	O
52–70	A16–A0	SRAM control parallel bus.	O
71	PWS	Power supply line "14V" control. H=During the transceiver's power is ON.	O
73	DSKY	Keying output.	O
74	SEND	TX mute. H=Mute.	O
75	MDA	Serial data to the D/A converter, shift register and electronic volume.	O
76	MCK	Serial clock to the D/A converter, shift register and electronic volume.	O
77	ECK	EEPROM serial clock.	O
78	ESIO	EEPROM serial data.	I/O
79–86	D7–D0	SRAM control parallel bus.	I/O
87	RXS	RX power supply line control. H=While receiving.	O
88	TXS	TX power supply line control. H=While transmitting.	O
90	DCV	External power source detect.	I
91	TEMP	TX power AMP temperature sensing voltage.	I
92	KEYS	External tuner key control.	I
93	REF	Reflected wave sensing voltage.	I
95	FOR	Forward wave sensing voltage.	I

4-4 PORT ALLOCATIONS (Continued)

• MAIN CPU (MAIN UNIT: IC1806)

Pin No.	Line Name	Description	I/O
98	STBSEL_D	Binary to decimal converter control. H=Enabled.	O
99	STBSEL_C	Binary to decimal converter control. H=Enabled.	O
100	STBSEL_B	Binary to decimal converter control. H=Enabled.	O

4-5 VOLTAGE DIAGRAMS

Voltage from the power supply is routed throughout the transponder via regulators and switches.

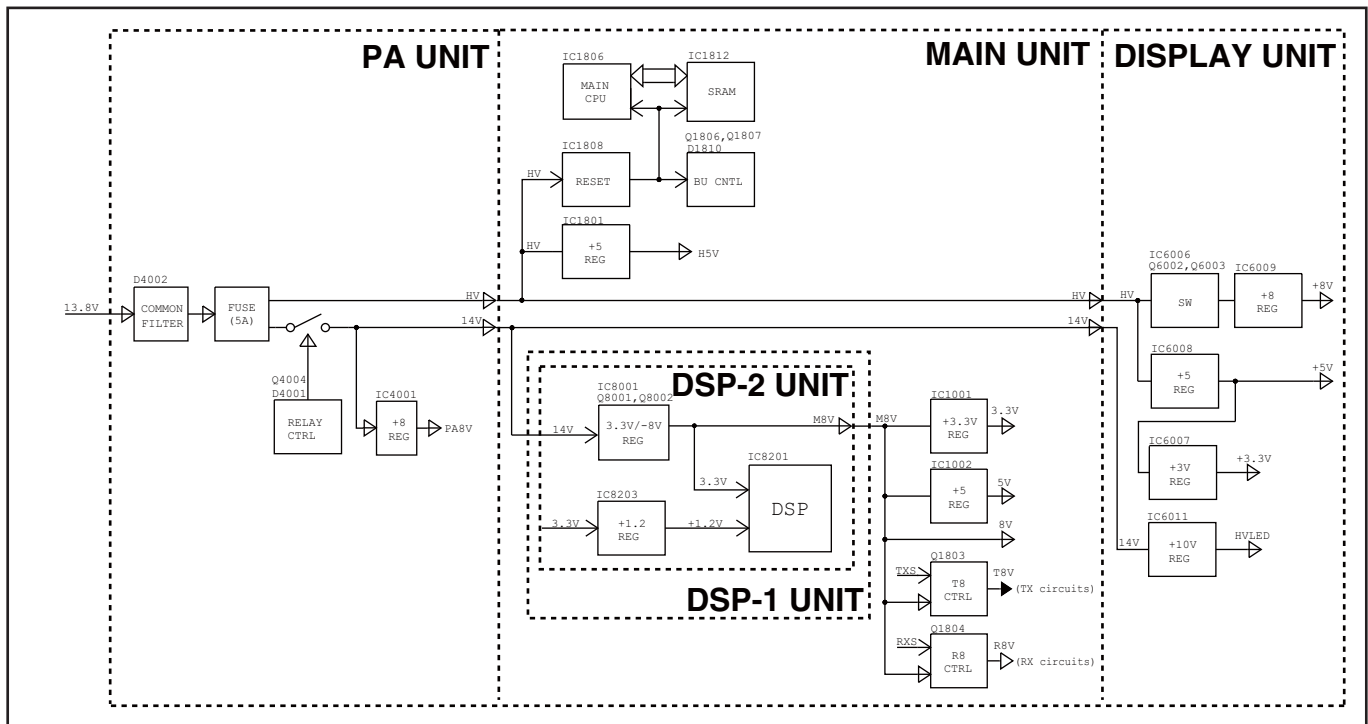

SECTION 5 ADJUSTMENT PROCEDURE

5-1 PREPARATION

REQUIRED EQUIPMENTS

EQUIPMENT	GRADE AND RANGE	EQUIPMENT	GRADE AND RANGE
Cloning software	CS-F8100 CLONING SOFTWARE (Revision 1.0 or later)	Standard signal generator (SSG)	Frequency range : 0.1–50 MHz Output level : –20 dBμ to 90 dBμ (–127 to –17 dBm)
RF power meter (50 Ω terminated)	Measuring range : 0.1–200 W Frequency range : 0.1–50 MHz SWR : Less than 1.2 : 1	Frequency counter	Frequency range : 0.1–50 MHz Frequency accuracy : ±1 ppm or better Input level : Less than 1 mW
AC millivoltmeter	Measuring range : 10 mV to 10 V	Dummy load	Input impedance : 50 Ω Capacity : More than 200 W
Audio generator (AG)	Frequency range : 300–3000 Hz Output level : 1–500 mV	External speaker	SP-25
DC power supply	Voltage : 13.8 V Capacity : More than 40 A	Voltmeter	Measuring range : 0.1–10 V
		Ammeter	Measuring range : 0.1–40 A

GENERAL CONNECTION

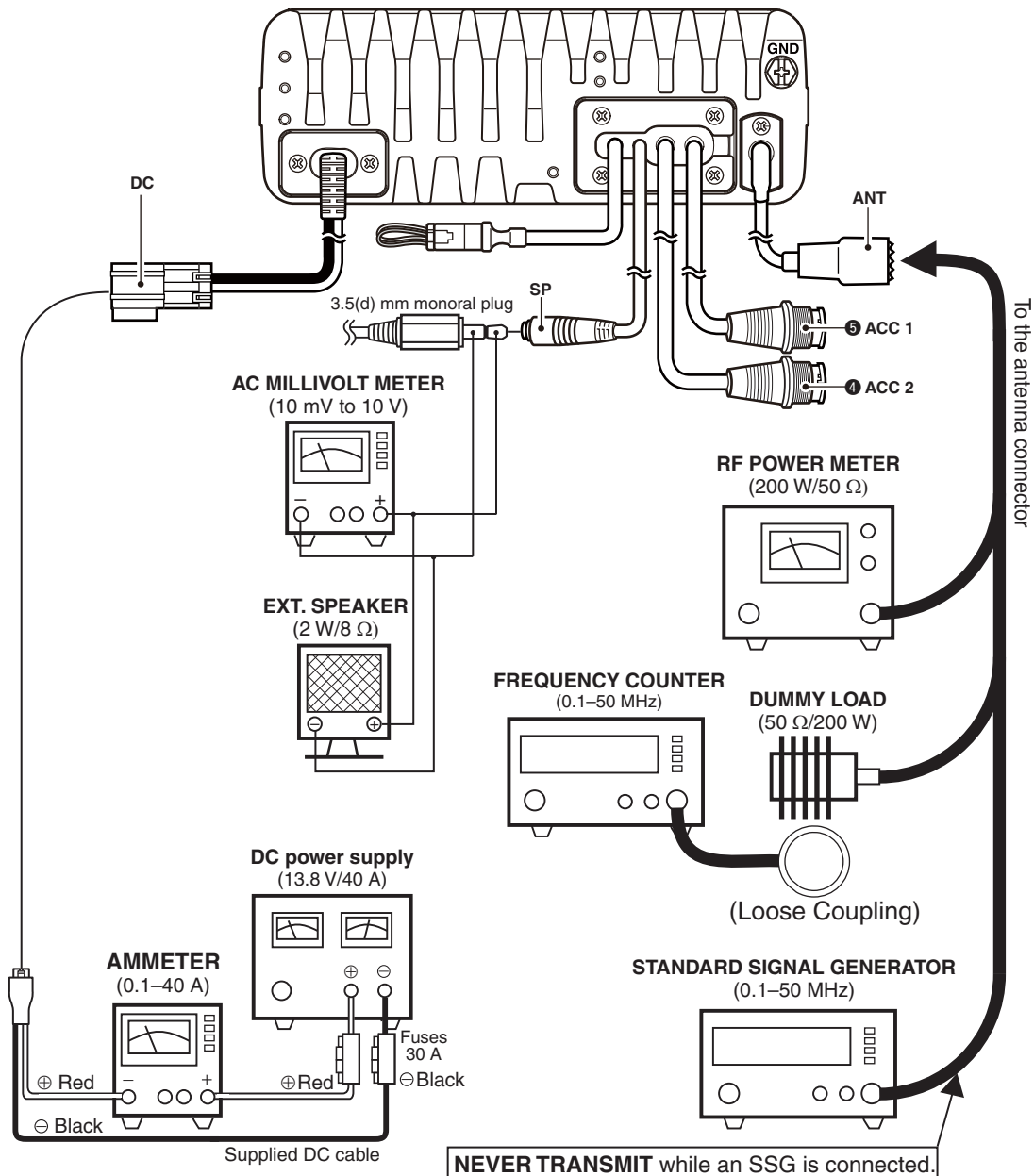

■ ADJUSTMENT CHANNELS

Before starting the adjustments, use the cloning software to create the same cloning file as shown below, then upload it into the transceiver.

CH	Name	RX	TX	Mode
1	Idling	12.900000	<-	USB
2	TX Gain (CW)	12.900000	<-	CW
3	TX Gain (AM)	12.900000	<-	USB
4	CM coupler	12.900000	<-	CW
5	Current ALC	29.000000	<-	CW
6	TX Pwr (CW) -Low-	3.690000	<-	CW
7	TX Pwr (CW) -Mid-	12.900000	<-	CW
8	TX Pwr (CW) -Hi-	24.900000	<-	CW
9	TX Pwr (AM) -Low-	3.690000	<-	AM
10	TX Pwr (AM) -Mid-	12.900000	<-	AM
11	TX Pwr (AM) -Hi-	24.900000	<-	AM
12	TX Pwr (DATA1) -Low-	3.690000	<-	DATA1
13	TX Pwr (DATA1) -Mid-	12.900000	<-	DATA1
14	TX Pwr (DATA1) -Hi-	24.900000	<-	DATA1
15	PO Meter	12.900000	<-	CW
16	Ref. Freq.	29.000000	<-	CW
17	TX IF	12.900000	<-	USB
18	RX 1st Mixer	1.610000	<-	USB
19	RX IF	12.900000	<-	USB
20	RF Gain	12.900000	<-	USB
21	Squelch(USB)	12.900000	<-	USB
22	Squelch(AM)	12.900000	<-	AM
23				
24				

CONVENIENT: The cloning data file for the adjustment, as described in this service manual, is attached. Right click the clip icon, and select "Save Embedded File to Disk."



ENTERING ADJUSTMENT MODE

- 1) Turn OFF the transceiver power, if the transceiver is powered ON.
- 2) While holding down [#], [HOME](MENU), [↶] and [⚠], push [⏻] to turn ON the transceiver power.
 - The login screen appears as below.
- 3) Enter "SX-3296," and then push [✓].

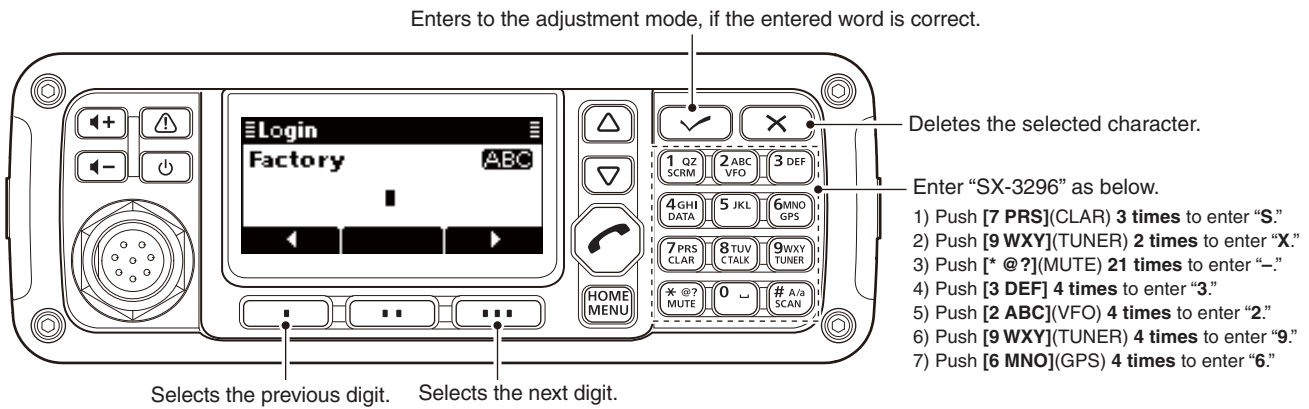

- 4) Push [HOME](MENU) for 1 sec. to enter the Main Menu.
 - Select "Factory Menu" for adjustment.
 - Select "User Menu" for setting transceiver's condition. (ex. TX power, Squelch level, etc.)

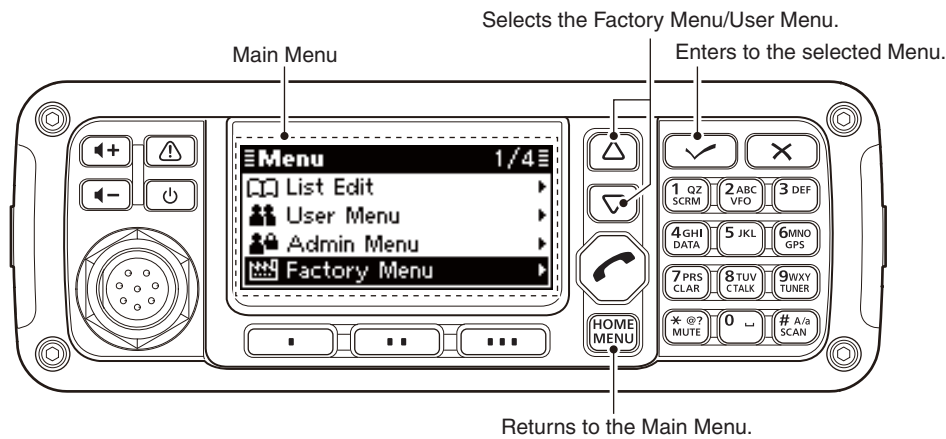

FACTORY MENU DESCRIPTION

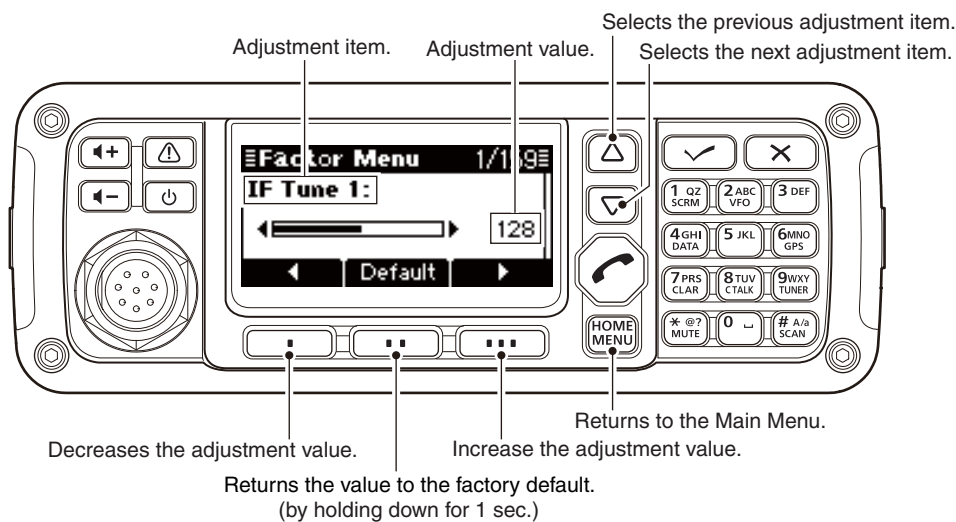

QUITTING ADJUSTMENT MODE

- 1) Turn OFF the transceiver power, if the transceiver is powered ON.
- 2) While holding down [HOME](MENU), push [⏻] to turn ON the transceiver power.

5-2 TRANSMIT ADJUSTMENTS

• Select the item using [△]/[▽], and then set or modify the value as specified, using [▪]/[▪▪▪].

ADJUSTMENT		TRANSCIEIVER'S CONDITION	OPERATION	ADJUSTMENT ITEM		VALUE			
IDLING	1	• Channel :1 • Receiving	-	(Factory Menu)	"ID1V"	"223"			
	2				"ID2V"	"246"			
	3				"ID3V"	"0"			
	4				"ID4V 6"	"0"			
	5	• Transmitting	• Connect an ammeter to the DC power cable.	-	-	Note the current value as the reference.			
	6						(Factory Menu)	"ID3V"	2 A more than the reference.
	7						"ID4V 6"	0.7 A more than the "step 6." (Note the adjustment value)	
	8	• Receiving	-	(Factory Menu)	"ID4V 1"	The same adjustment value as "ID4V 6"			
	9				"ID4V 2"				
	10				"ID4V 3"				
	11				"ID4V 4"				
	12				"ID4V 5"				
	13				"ID4V 7"				
	14				"ID4V 8"				
TX GAIN (CW mode)	1	• Channel :2 • Receiving	-	(Factory Menu)	"TX Gain1"	"128"			
	2				"TX Gain2"	"128"			
	3				"TX Gain3"	"128"			
	4				"TX Gain4"	"128"			
	5				"TX Gain5"	"128"			
	6				"TX Gain6"	"128"			
	7				"TX Gain7"	"128"			
	8				"TX Gain8"	"128"			
TX GAIN (AM mode)	1	• Channel :3 • Receiving	-	(Factory Menu)	"AM TX Gain1"	"128"			
	2				"AM TX Gain2"	"128"			
	3				"AM TX Gain3"	"128"			
	4				"AM TX Gain4"	"128"			
	5				"AM TX Gain5"	"128"			
	6				"AM TX Gain6"	"128"			
	7				"AM TX Gain7"	"128"			
	8				"TX Gain8"	"128"			

5-2 TRANSMIT ADJUSTMENTS (Continued)

- Select the item using [△]/[▽], and then set or modify the value as specified, using [•]/[•••].

ADJUSTMENT	TRANSCIVER'S CONDITION	OPERATION	ADJUSTMENT ITEM		VALUE
CM COUPLER	1	• Channel : 4 • Receiving	(User Menu)*	"RF Power"	"MID"
	2	• Transmitting		(Factory Menu)	"TX Power 2M"
	3		(LPF UNIT)	C5110	Minimum voltage
ALC CURRENT	1	• Channel : 5 • Receiving	(User Menu)*	"RF Power"	"HIGH"
	2			"ICCV"	"0"
	3		(Factory Menu)	"TX Power 3H"	"255"
	4	• Transmitting		"ICCV"	150 W
	5			"TX Power 3H"	"0"

*; Set the transceiver's condition as below.

- 1) Push [HOME](MENU) to return to the Main Menu.
- 2) Select the User Menu and push [✓] to enter, and then select the item using [△]/[▽], and set the value as specified using [•]/[•••].
- 3) Return to the Factory Menu to continue the adjustment.

• ADJUSTMENT POINTS ON THE LPF UNIT

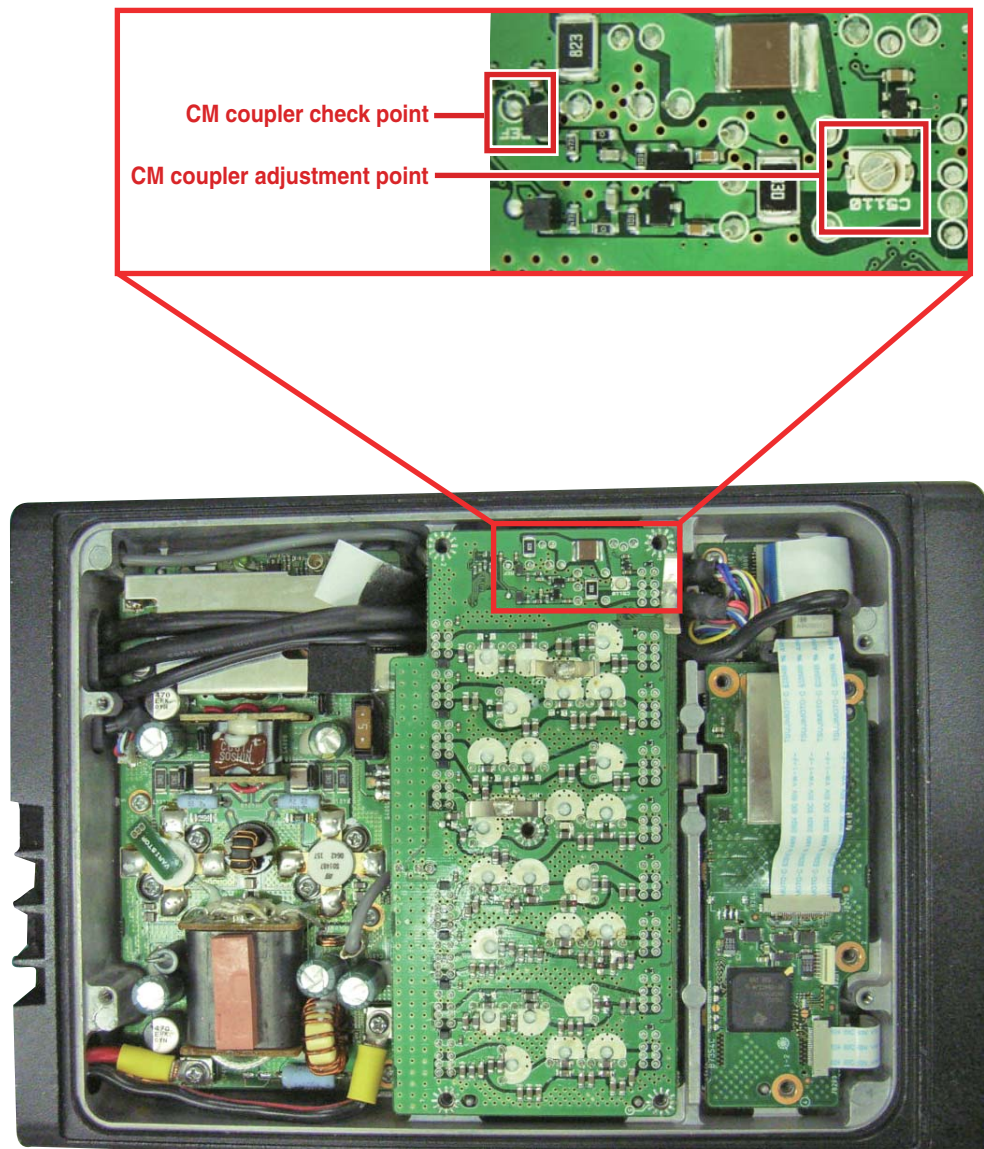

5-2 TRANSMIT ADJUSTMENTS (Continued)

- Select the item using [△]/[▽], and then set or modify the value as specified, using [▪]/[▪▪▪].

ADJUSTMENT	TRANSCEIVER'S CONDITION	OPERATION	ADJUSTMENT ITEM		VALUE
TX POWER (CW mode) -Low band-	1 • Channel : 6 • Receiving	• Connect an RF power meter to the antenna connector.	(User Menu)*	"RF Power"	"LOW"
	2 • Transmitting		(Factory Menu)	"TX Power 1L"	10 W
	3 • Receiving		(User Menu)*	"RF Power"	"MID"
	4 • Transmitting		(Factory Menu)	"TX Power 1M"	50 W
	5 • Receiving		(User Menu)*	"RF Power"	"HIGH"
	6 • Transmitting		(Factory Menu)	"TX Power 1H"	125 W
-Mid band-	7 • Channel : 7 • Receiving	• Connect an RF power meter to the antenna connector.	(User Menu)*	"RF Power"	"LOW"
	8 • Transmitting		(Factory Menu)	"TX Power 2L"	10 W (Note the adjustment value)
	9 • Receiving		(User Menu)*	"RF Power"	"MID"
	10 • Transmitting		(Factory Menu)	"TX Power 2M"	50 W
	11 • Receiving		(User Menu)*	"RF Power"	"HIGH"
	12 • Transmitting		(Factory Menu)	"TX Power 2H"	125 W
-High band-	13 • Channel : 8 • Receiving	• Connect an RF power meter to the antenna connector.	(User Menu)*	"RF Power"	"LOW"
	14 • Transmitting		(Factory Menu)	"TX Power 3L"	10 W
	15 • Receiving		(User Menu)*	"RF Power"	"MID"
	16 • Transmitting		(Factory Menu)	"TX Power 3M"	50 W
	17 • Receiving		(User Menu)*	"RF Power"	"HIGH"
	18 • Transmitting		(Factory Menu)	"TX Power 3H"	125 W
	19 • Channel : 7 • Receiving		(Factory Menu)	"TX Power TUN"	The same adjustment value as "TX Power 2L"

*; Set the transceiver's condition as below.

- 1) Push [HOME](MENU) to return to the Main Menu.
- 2) Select the User Menu and push [✓] to enter, and then select the item using [△]/[▽], and set the value as specified using [▪]/[▪▪▪].
- 3) Return to the Factory Menu to continue the adjustment.

5-2 TRANSMIT ADJUSTMENTS (Continued)

• Select the item using [△]/[▽], and then set or modify the value as specified, using [▪]/[***].

ADJUSTMENT	TRANSCIVER'S CONDITION	OPERATION	ADJUSTMENT ITEM		VALUE	
TX POWER (AM mode) -Low band-	1	• Channel : 9 • Receiving	• Connect an RF power meter to the antenna connector.	(User Menu)*	"RF Power"	"LOW"
	2	• Transmitting		(Factory Menu)	"AM Power 1L"	3 W
	3	• Receiving		(User Menu)*	"RF Power"	"MID"
	4	• Transmitting		(Factory Menu)	"AM Power 1M"	12.5 W
	5	• Receiving		(User Menu)*	"RF Power"	"HIGH"
	6	• Transmitting		(Factory Menu)	"AM Power 1H"	30 W
-Mid band-	7	• Channel : 10 • Receiving	• Connect an RF power meter to the antenna connector.	(User Menu)*	"RF Power"	"LOW"
	8	• Transmitting		(Factory Menu)	"AM Power 2L"	3 W
	9	• Receiving		(User Menu)*	"RF Power"	"MID"
	10	• Transmitting		(Factory Menu)	"AM Power 2M"	12.5 W
	11	• Receiving		(User Menu)*	"RF Power"	"HIGH"
	12	• Transmitting		(Factory Menu)	"AM Power 2H"	30 W
-High band-	13	• Channel : 11 • Receiving	• Connect an RF power meter to the antenna connector.	(User Menu)*	"RF Power"	"LOW"
	14	• Transmitting		(Factory Menu)	"AM Power 3L"	3 W
	15	• Receiving		(User Menu)*	"RF Power"	"MID"
	16	• Transmitting		(Factory Menu)	"AM Power 3M"	12.5 W
	17	• Receiving		(User Menu)*	"RF Power"	"HIGH"
	18	• Transmitting		(Factory Menu)	"AM Power 3H"	30 W
TX POWER (DATA1) -Low band-	1	• Channel : 12 • Receiving	• Connect an RF power meter to the antenna connector.	(User Menu)*	"RF Power"	"LOW"
	2	• Transmitting		(Factory Menu)	"DT Power 1L"	10 W
	3	• Receiving		(User Menu)*	"RF Power"	"MID"
	4	• Transmitting		(Factory Menu)	"DT Power 1M"	50 W
	5	• Receiving		(User Menu)*	"RF Power"	"HIGH"
	6	• Transmitting		(Factory Menu)	"DT Power 1H"	75 W
-Mid band-	7	• Channel : 13 • Receiving	• Connect an RF power meter to the antenna connector.	(User Menu)*	"RF Power"	"LOW"
	8	• Transmitting		(Factory Menu)	"DT Power 2L"	10 W
	9	• Receiving		(User Menu)*	"RF Power"	"MID"
	10	• Transmitting		(Factory Menu)	"DT Power 2M"	50 W
	11	• Receiving		(User Menu)*	"RF Power"	"HIGH"
	12	• Transmitting		(Factory Menu)	"DT Power 2H"	75 W
-High band-	13	• Channel : 14 • Receiving	• Connect an RF power meter to the antenna connector.	(User Menu)*	"RF Power"	"LOW"
	14	• Transmitting		(Factory Menu)	"DT Power 3L"	10 W
	15	• Receiving		(User Menu)*	"RF Power"	"MID"
	16	• Transmitting		(Factory Menu)	"DT Power 3M"	50 W
	17	• Receiving		(User Menu)*	"RF Power"	"HIGH"
	18	• Transmitting		(Factory Menu)	"DT Power 3H"	75 W (Note the adjustment value)
PROTECT POWER	1	• Channel : 14 • Receiving	–	(Factory Menu)	"Protect Power"	The same adjustment value as "DT Power 3H"
TX METER	1	• Channel : 14	–	(Factory Menu)	"Power Meter 0"	"0"
	2	• Receiving	–		"Power Meter H"	"158"

*: Set the transceiver's condition as below.

1) Push [HOME](MENU) to return to the Main Menu.

2) Select the User Menu and push [✓] to enter, and then select the item using [△]/[▽], and set the value as specified using [▪]/[***].

3) Return to the Factory Menu to continue the adjustment.

5-2 TRANSMIT ADJUSTMENTS (Continued)

- Select the item using [△]/[▽], and then set or modify the value as specified, using [■]/[***].

ADJUSTMENT	TRANSCIVER'S CONDITION	OPERATION	ADJUSTMENT ITEM	VALUE	
REFERENCE FREQUENCY	NOTE: Start this adjustment after the transceiver is cooled.				
	1	• Channel : 16 • Transmitting	• Connect a dummy load to the antenna connector. • Loosely couple a frequency counter to the dummy load.	(Factory Menu) "REF Freq."	29.000000 MHz (±2 Hz)
TX IF	1	• Channel : 17 • Receiving	• Connect an RF power meter to the antenna connector.	(User Menu)* "RF Power"	"HIGH"
	2	• Transmitting	• Connect an AG and AC millivoltmeter to [MIC]. (See the illust below.)	(MAIN UNIT) L1444	Maximum TX power
TX TIMING	1	• Channel : 17 • Receiving	–	(Factory Menu) "CW DSKY Delay"	"20"
	2	• Receiving	–	(Factory Menu) "CW Rise Time"	"8msec"
TEMPERATURE PROTECT	1	• Channel : 17 • Receiving	–	(Factory Menu) "Protect On Vcc"	"170"
	2	• Receiving	–	(Factory Menu) "Protect Off Vcc"	"160"
POWER DROP TIME	1	• Channel : 17 • Receiving	–	(Factory Menu) "DCV Drop Time"	"2"
POWER DROP ALC	1	• Channel : 17 • Receiving	–	(Factory Menu) "Pocv H"	"167"
	2	• Receiving	–	(Factory Menu) "Pocv L"	"157"
	3	• Receiving	–	(Factory Menu) "Power OFF V"	"141"

*; Set the transceiver's condition as below.

- 1) Push [HOME](MENU) to return to the Main Menu.
- 2) Select the User Menu and push [✓] to enter, and then select the item using [△]/[▽], and set the value as specified using [■]/[***].
- 3) Return to the Factory Menu to continue the adjustment.

• ADJUSTMENT POINT ON THE MAIN UNIT

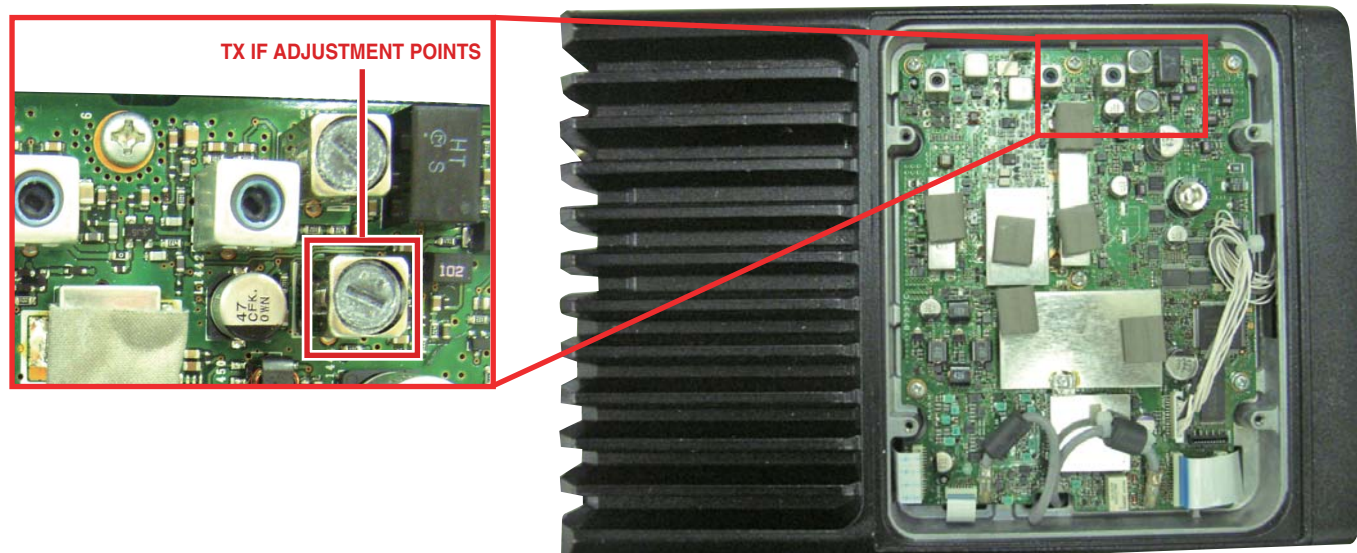

• CONNECTION FOR THE TX IF ADJUSTMENT

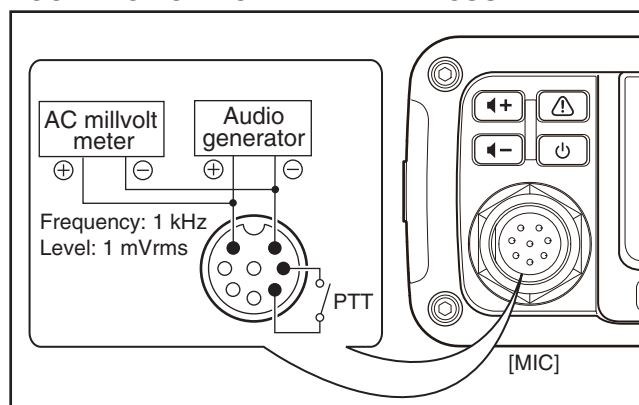

5-3 RECEIVE ADJUSTMENTS

• Select the item using [△]/[▽], and then set or modify the value as specified, using [▪]/[▪▪▪].

ADJUSTMENT	TRANSCIVER'S CONDITION	OPERATION	ADJUSTMENT ITEM	VALUE		
RX ADJUSTMENT PRESET	<ul style="list-style-type: none"> • Channel : 17 • Receiving 	-	(Factory Menu)	"IF Tune 1"	"128"	
			"IF Tune 2"	"128"		
			"RF Gain"	"180"		
			"AGC slow"	"4.0"		
			"Squelch Level"	"10"		
			"SSB SQL"	"0"		
			"AM SQL"	"0"		
			"SQL OFS"	"2"		
RX 1ST MIXER	<ul style="list-style-type: none"> • Channel : 18 • Receiving 	<ul style="list-style-type: none"> • Connect an AC millivoltmeter and SP-25 to [SP]. 	(MAIN UNIT)	R1411, R1412	12 o'clock position 	
			R1411, R1412 (Repeatedly)	Minimum AF output level.		
RX IF	<ul style="list-style-type: none"> • Channel : 19 • Receiving 	<ul style="list-style-type: none"> • Connect an AC millivoltmeter and SP-25 to [SP]. • Connect an SSG to the antenna connector, and then set it as; Frequency : 12.899 MHz 	(Factory Menu)	"IF Tune 1"	"128"	
			"IF Tune 2"	"128"		
			<ul style="list-style-type: none"> • Set the SSG's output level so that the 1 kHz tone audio is heard. 	(Connected SSG)	SSG's output setting	1 kHz tone audio is heard.
			<ul style="list-style-type: none"> • Connect an AC millivoltmeter to [SP]. 	(MAIN UNIT)	L1417, L1437, L1442, L1446	Maximum AF output level.

• ADJUSTMENT POINTS ON THE MAIN UNIT

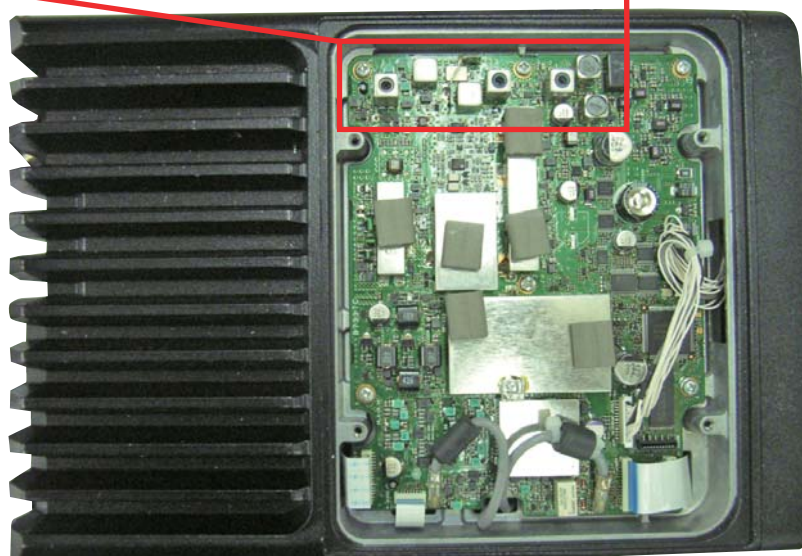
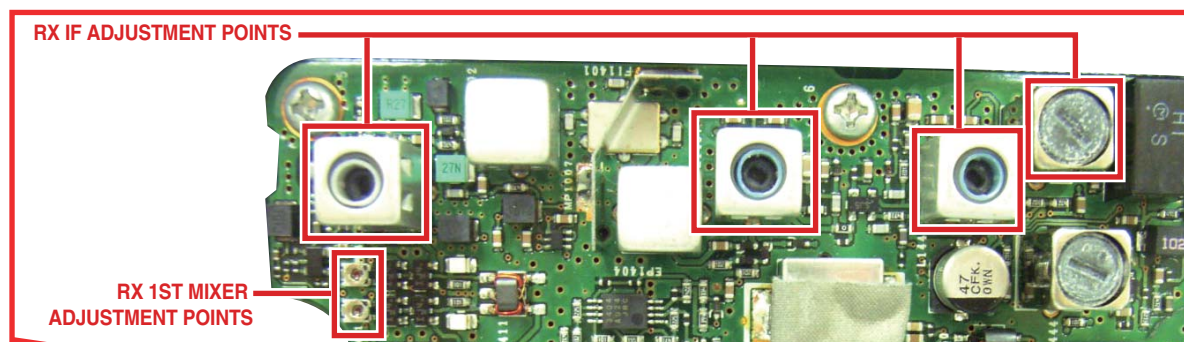

5-3 RECEIVE ADJUSTMENTS (Continued)

- Select the item using [△]/[▽], and then set or modify the value as specified, using [•]/[•••].

ADJUSTMENT	TRANSCIVER'S CONDITION	OPERATION	ADJUSTMENT ITEM		VALUE	
RF GAIN	1	<ul style="list-style-type: none"> • Channel : 20 • Receiving 	<ul style="list-style-type: none"> • Connect an SSG to the antenna connector, and then set it as; Frequency : 12.899 MHz Level† : 34 dBμ • Connect an AC millivoltmeter to [SP]. 	-	-	Set this AF output level to "0 dB," as the reference.
	2		<ul style="list-style-type: none"> • Set the SSG as; Level† : 2 dBμ 	(Factory Menu)	"RX Total Gain"	1 dB less than the reference.
S-METER	1	• Receiving	<ul style="list-style-type: none"> • Connect an SSG to the antenna connector, and then set it as; Frequency : 12.899 MHz Level† : 84 dBμ 	(Factory Menu)	"S-METER 0 Set"	"0"
	2		<ol style="list-style-type: none"> 1) Push [HOME](MENU) twice, to change to the memory channel display. 2) Push [VFO](2 ABC) for 1 sec., to change to the VFO mode. 3) Set the frequency and mode as; Frequency : 12.9 MHz Mode : USB 	-	-	Note the RSSI value on the rightbottom of the LCD. (See the illust below.)
	3		<ol style="list-style-type: none"> 1) Push [VFO](2 ABC) for 1 sec., to change to the memory channel display. 2) Push [HOME](MENU) for 1 sec., to enter the Main Menu. 3) Select "Factory Menu," and then push [✓] to return to the adjustment mode. 	(Factory Menu)	"S-METER FULL Set"	Noted value.

†; The output level of the standard signal generator (SSG) is indicated as the SSG's terminated circuit.

• RSSI VALUE DISPLAY

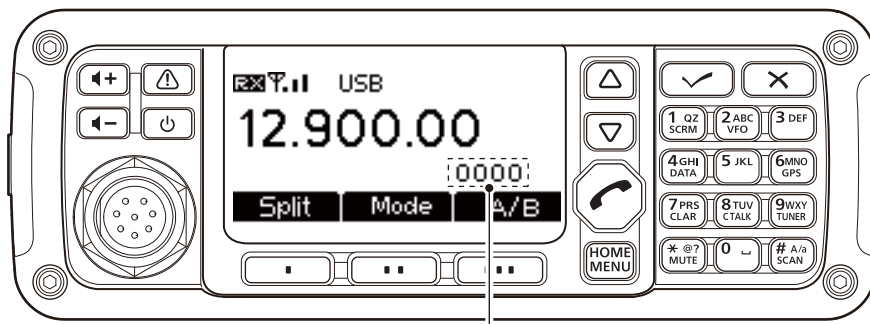

The RSSI value is displayed here.

5-3 RECEIVE ADJUSTMENTS (Continued)

• Select the item using [△]/[▽], and then set or modify the value as specified, using [▪]/[▪▪▪].

ADJUSTMENT	TRANSCEIVER'S CONDITION	OPERATION	ADJUSTMENT ITEM		VALUE	
SQUELCH (USB mode)	1	<ul style="list-style-type: none"> • Channel : 21 • Receiving 	<ul style="list-style-type: none"> • Connect an SSG to the antenna connector, and then set it as; Frequency : 12.9 MHz Level[†] : OFF • Connect the SP-25 to [SP]. 	(User Menu)*	"Squelch Level"	"10" (Verify)
	2		1) Push [HOME](MENU) twice, to change to the memory channel display. 2) Push [MUTE](*) several times to select "S-meter SQL ON."	–	–	Select "S-meter SQL ON"
	3		1) Push [HOME](MENU) for 1 sec., to enter the Main Menu. 2) Select "Factory Menu," and then push [✓] to return to the adjustment mode.	(Factory Menu)	"SSB SQL"	Squelch close. (No audio is heard.)
	4		–	(User Menu)*	"Squelch Level"	"50" (Verify)
	5		<ul style="list-style-type: none"> • Set the SSG as; Level[†] : 64 dBμ 	(Factory Menu)	"SQL Tight"	The value that the squelch just opens.
SQUELCH (AM mode)	1	<ul style="list-style-type: none"> • Channel : 22 • Receiving 	<ul style="list-style-type: none"> • Set the SSG as; Level[†] : OFF 	(User Menu)*	"Squelch Level"	"10" (Verify)
	2			(Factory Menu)	"AM SQL"	Squelch close.

[†]; The output level of the standard signal generator (SSG) is indicated as the SSG's terminated circuit.

*; Enter the User Menu as below.

- 1) Push [HOME](MENU) to return to the Main Menu.
- 2) Select the User Menu and push [✓] to enter, and then select the item using [△]/[▽], and set the value as specified using [▪]/[▪▪▪].
- 3) Return to the Factory Menu to continue the adjustment.

SECTION 6

PARTS LIST

[MAIN UNIT]

REF NO.	PARTS NO.	DESCRIPTION	M.	H/V LOCATION
IC1001	1180002020	S.REG BA033FP-E2	B	105.8/6.7
IC1002	1180002170	S.REG BA05FP-E2	B	90.0/6.7
IC1101	1110006870	S.IC UPC2709TB-E3	T	9.4/80.5
IC1102	1110004050	S.IC NJM3404AV-TE1-#FMZB	T	112.7/78.5
IC1103	1110004050	S.IC NJM3404AV-TE1-#FMZB	T	124.4/78.4
IC1104	1130011760	S.IC CD4094BPWR	T	94.0/31.4
IC1105	1130011760	S.IC CD4094BPWR	T	104.7/31.4
IC1401	1110005461	S.IC TA4107F(TE12LF)	T	94.6/98.3
IC1402	1130014270	S.IC TS5A2053DCTR	T	118.7/50.0
IC1403	1130008511	S.IC TC7W53FU(TE12LF)	T	110.3/40.6
IC1404	1130014260	S.IC SN74LVC2GU04DCKR	T	105.6/51.4
IC1601	1190001811	S.IC AD9833BRMZ-REEL7 <FE>	T	87.1/50.1
IC1602	1110006870	S.IC UPC2709TB-E3	T	96.6/59.1
IC1603	1130013440	S.IC SN74LVC2G74DCTR	T	66.6/63.8
IC1604	1110006870	S.IC UPC2709TB-E3	T	59.7/66.5
IC1605	1130012610	S.IC SN74AHC1GU04DCKR	T	66.7/67.1
IC1606	1110006870	S.IC UPC2709TB-E3	T	63.2/37.3
IC1701	1130010111	S.IC TC7WH04FU(TE12LF)	T	57.8/48.1
IC1702	1130012850	S.IC SN74LVC3G34DCUR	T	57.6/51.3
IC1703	1190002101	S.IC AD9951YSVZ <FE>	T	48.0/40.6
IC1704	1180003220	S.REG TK68118AMFG0L	T	57.0/36.1
IC1705	1110006990	S.IC UPC2710TB-E3	T	61.3/79.5
IC1801	1180000421	S.IC TA78L05F(TE12RF)	T	97.4/5.5
IC1802	1130003831	S.IC TC7S04F(TE85RF)	T	55.9/29.4
IC1804	1130007111	S.IC TC7W04FU(TE12LF)	T	76.2/11.4
IC1805	1130013520	S.IC CD4028BNSR	B	61.8/17.2
IC1806	1140015891	S.IC R5F36CAKDFB (SX-3296A-1)	T	58.2/11.8
IC1807	1130006441	S.IC TC7S08F(TE85RF)	T	61.5/30.2
IC1808	1110006271	S.IC S-80842CNMC-B83-T2G	T	61.5/26.7
IC1810	1130015080	S.IC R1EX24512ASAS0A	B	56.7/7.7
IC1812	1130013860	S.IC IS62C1024AL-35TLI <TOMO>	T	37.9/14.6
IC1813	1130011760	S.IC CD4094BPWR	T	83.4/13.0
IC1814	1110003800	S.IC NJM2904V-TE1-#FMZB	T	82.6/32.9
IC1815	1110004310	S.IC M62352GP 75EC	T	82.8/5.9
IC1816	1130009100	S.IC BU4052BCFV-E2	T	83.4/19.1
IC1817	1130010560	S.IC SN74AHC244PWR	T	74.0/18.1
IC1818	1130013540	S.IC TC74LVX4245FS(ELF)	T	74.4/26.4
Q1101	1530003091	S.TRA 2SC4213-B(TE85RF)	T	6.8/50.9
Q1102	1590002420	S.TRA UMD3N TR	T	3.5/56.0
Q1103	1590004420	S.TRA IMD3AT108	B	32.2/99.7
Q1104	1590004420	S.TRA IMD3AT108	B	24.9/93.0
Q1105	1590004420	S.TRA IMD3AT108	B	24.9/88.4
Q1106	1590004420	S.TRA IMD3AT108	B	24.9/81.7
Q1107	1590004420	S.TRA IMD3AT108	B	24.9/68.9
Q1108	1590004420	S.TRA IMD3AT108	B	24.9/61.0
Q1109	1590004420	S.TRA IMD3AT108	B	24.9/53.9
Q1110	1590004420	S.TRA IMD3AT108	B	24.9/48.0
Q1111	1590002420	S.TRA UMD3N TR	T	65.6/109.0
Q1112	1590002420	S.TRA UMD3N TR	T	46.1/108.3
Q1113	1590000720	S.TRA DTA144EUA T106	T	107.0/76.2
Q1114	1590001050	S.TRA DTC114TUA T106	T	109.5/76.2
Q1115	1590000680	S.TRA DTC114EUA T106	B	118.4/83.3
Q1116	1530003852	S.TRA 2SC551A-F-TD-E	T	56.3/95.0
Q1117	1530003852	S.TRA 2SC551A-F-TD-E	T	56.8/108.1
Q1118	1510000510	S.TRA 2SA1576A T106R	T	118.0/77.8
Q1119	1530003091	S.TRA 2SC4213-B(TE85RF)	T	104.9/69.3
Q1401	1530002371	S.TRA 2SC2714-O(TE85RF)	T	85.6/101.8
Q1404	1560000641	S.FET 2SK1740-4/5-TB-E	T	127.8/101.1
Q1405	1560000641	S.FET 2SK1740-4/5-TB-E	T	124.4/98.1
Q1406	1560000641	S.FET 2SK1740-4/5-TB-E	T	124.4/101.1
Q1407	1560000641	S.FET 2SK1740-4/5-TB-E	T	127.8/98.1
Q1408	1590002420	S.TRA UMD3N TR	T	131.3/84.9
Q1409	1580000820	S.FET 3SK264-5-TG-E	T	129.1/108.3
Q1410	1530002680	S.TRA 2SC3357-T1	T	94.1/89.9
Q1411	1530002060	S.TRA 2SC4081 T106 R	T	118.5/20.2
Q1412	1530002060	S.TRA 2SC4081 T106 R	T	124.6/20.6
Q1413	1580000820	S.FET 3SK264-5-TG-E	T	120.0/11.0
Q1414	1580000820	S.FET 3SK264-5-TG-E	T	135.0/55.4
Q1415	1580000820	S.FET 3SK264-5-TG-E	T	131.3/13.2
Q1416	1580000820	S.FET 3SK264-5-TG-E	T	127.4/29.1
Q1417	1580000820	S.FET 3SK264-5-TG-E	T	141.3/17.9
Q1601	1530002371	S.TRA 2SC2714-O(TE85RF)	T	58.8/61.3
Q1701	1590002420	S.TRA UMD3N TR	T	75.0/89.1
Q1702	1590002420	S.TRA UMD3N TR	T	77.7/89.1
Q1801	1530002691	S.TRA 2SC4116-GR(TE85RF)	T	33.7/20.1
Q1802	1590002420	S.TRA UMD3N TR	T	68.2/3.2
Q1803	1590004400	S.TRA DMG564010R	T	78.3/38.7
Q1804	1590004400	S.TRA DMG564010R	T	84.2/39.0
Q1805	1530002691	S.TRA 2SC4116-GR(TE85RF)	T	67.3/27.2
Q1806	1590000680	S.TRA DTC114EUA T106	T	93.1/27.3
Q1807	1510000771	S.TRA 2SA1586-GR(TE85LF)	T	91.4/15.1
Q1808	1530002371	S.TRA 2SC2714-O(TE85RF)	T	72.8/48.5
Q1809	1590002420	S.TRA UMD3N TR	T	30.6/23.7
Q1810	1530003340	S.TRA 2SC3357-T1 RF	B	143.8/93.1
D1101	1750001940	S.DIO RLS245TE-11	T	10.2/39.9
D1102	1750001940	S.DIO RLS245TE-11	T	10.6/42.3
D1103	1750001940	S.DIO RLS245TE-11	T	3.5/40.2
D1104	1750001940	S.DIO RLS245TE-11	T	3.6/42.4
D1105	1750001320	S.DIO KDS4148U RTK/P	T	3.2/51.9
D1106	1790001621	S.DIO 1SV308(TPL3F)	T	11.8/68.9
D1107	1790001621	S.DIO 1SV308(TPL3F)	T	9.6/51.5
D1108	1790001621	S.DIO 1SV308(TPL3F)	T	12.2/50.3
D1109	1750001810	S.DIO L1SS400T1G <SLVJ>	T	9.4/77.0
D1110	1750001810	S.DIO L1SS400T1G <SLVJ>	T	7.4/79.0

[MAIN UNIT]

REF NO.	PARTS NO.	DESCRIPTION	M.	H/V LOCATION
D1111	1790001621	S.DIO 1SV308(TPL3F)	T	9.3/72.0
D1112	1790001621	S.DIO 1SV308(TPL3F)	T	14.3/69.7
D1113	1790001621	S.DIO 1SV308(TPL3F)	T	18.4/87.5
D1114	1790001621	S.DIO 1SV308(TPL3F)	T	18.4/80.9
D1115	1790001621	S.DIO 1SV308(TPL3F)	T	18.4/63.6
D1116	1790001621	S.DIO 1SV308(TPL3F)	T	18.4/71.7
D1117	1790001621	S.DIO 1SV308(TPL3F)	T	18.4/55.8
D1118	1790001621	S.DIO 1SV308(TPL3F)	T	18.3/47.8
D1119	1790001621	S.DIO 1SV308(TPL3F)	T	23.8/95.8
D1120	1790001621	S.DIO 1SV308(TPL3F)	T	36.5/42.2
D1121	1790001621	S.DIO 1SV308(TPL3F)	T	37.4/87.5
D1122	1790001621	S.DIO 1SV308(TPL3F)	T	37.4/95.8
D1123	1790001621	S.DIO 1SV308(TPL3F)	T	37.2/63.6
D1124	1790001621	S.DIO 1SV308(TPL3F)	T	37.2/71.7
D1125	1790001621	S.DIO 1SV308(TPL3F)	T	37.2/55.8
D1126	1790001621	S.DIO 1SV308(TPL3F)	T	37.1/47.8
D1127	1790001621	S.DIO 1SV308(TPL3F)	T	37.2/95.8
D1128	1790000491	S.DIO HSM88ASTR-E	T	113.9/69.8
D1129	1790001621	S.DIO 1SV308(TPL3F)	T	43.5/88.4
D1130	1790000491	S.DIO HSM88ASTR-E	B	117.6/77.5
D1131	1790001621	S.DIO 1SV308(TPL3F)	T	43.5/84.1
D1132	1790000491	S.DIO HSM88ASTR-E	B	112.0/76.9
D1133	1790001621	S.DIO 1SV308(TPL3F)	T	70.1/84.1
D1134	1750001810	S.DIO L1SS400T1G <SLVJ>	T	110.9/72.2
D1135	1750001810	S.DIO L1SS400T1G <SLVJ>	T	120.7/70.8
D1136	1750001950	S.ZEN HZU3.6B1TRF-E	T	118.5/71.8
D1137	1750001810	S.DIO L1SS400T1G <SLVJ>	T	116.9/71.6
D1138	1750001810	S.DIO L1SS400T1G <SLVJ>	T	109.7/84.7
D1139	1750001810	S.DIO L1SS400T1G <SLVJ>	T	120.3/74.3
D1140	1750001810	S.DIO L1SS400T1G <SLVJ>	T	103.8/74.8
D1141	1750001810	S.DIO L1SS400T1G <SLVJ>	T	103.8/72.1
D1142	1790001621	S.DIO 1SV308(TPL3F)	T	70.9/92.1
D1143	1750001810	S.DIO L1SS400T1G <SLVJ>	T	124.9/69.5
D1401	1750001790	S.DIO 1SS390 TE61	T	80.4/101.2
D1402	1750001790	S.DIO 1SS390 TE61	T	107.3/91.7
D1403	1750001790	S.DIO 1SS390 TE61	T	108.1/89.1
D1404	1750001790	S.DIO 1SS390 TE61	T	134.7/106.5
D1405	1750001790	S.DIO 1SS390 TE61	T	141.4/95.4
D1406	1750001790	S.DIO 1SS390 TE61	T	80.4/105.2
D1407	1750001790	S.DIO 1SS390 TE61	T	129.4/66.6
D1408	1750001790	S.DIO 1SS390 TE61	T	130.8/66.6
D1409	1720000811	S.VAR HVC358BTRF-E	T	138.3/58.0
D1410	1750001790	S.DIO 1SS390 TE61	T	130.2/64.8
D1411	1750001790	S.DIO 1SS390 TE61	T	131.1/61.6
D1412	1750001790	S.DIO 1SS390 TE61	T	113.7/10.0
D1414	1720000811	S.VAR HVC358BTRF-E	T	138.2/52.9
D1415	1750001790	S.DIO 1SS390 TE61	B	126.4/43.6
D1416	1750001790	S.DIO 1SS390 TE61	B	129.5/43.6
D1417	1750001790	S.DIO 1SS390 TE61	B	134.7/32.3
D1418	1750001790	S.DIO 1SS390 TE61	B	134.7/34.0
D1419	1750001790	S.DIO 1SS390 TE61	T	142.5/21.9
D1420	1750001790	S.DIO 1SS390 TE61	T	130.2/17.0
D1421	1750001790	S.DIO 1SS390 TE61	T	137.4/12.6
D1701	1790001621	S.DIO 1SV308(TPL3F)	T	49.9/62.8
D1702	1750001080	S.DIO RB886G T2R	T	48.5/75.4
D1703	1750001080	S.DIO RB886G T2R	T	46.0/75.4
D1704	1790001621	S.DIO 1SV308(TPL3F)	T	75.6/72.8
D1705	1790001621	S.DIO 1SV308(TPL3F)	T	75.3/81.5
D1706	1790001621	S.DIO 1SV308(TPL3F)	T	97.3/77.2
D1707	1790001621	S.DIO 1SV308(TPL3F)	T	97.3/78.6
D1802	1790001670	S.DIO RB706F-40T106	T	65.6/22.7
D1803	1790001670	S.DIO RB706F-40T106	T	72.6/2.9
D1804	1790001670	S.DIO RB706F-40T106	T	58.4/23.4
D1806	1790001670	S.DIO RB706F-40T106	T	76.7/2.9
D1807	1750001810	S.DIO L1SS400T1G <SLVJ>	T	60.5/22.4
D1809	1750001810	S.DIO L1SS400T1G <SLVJ>	T	65.6/29.2
D1810	1750001810	S.DIO L1SS400T1G <SLVJ>	T	91.4/22.1
D1811	1750001810	S.DIO L1SS400T1G <SLVJ>	T	82.0/36.5
D1812	1750001210	S.DIO HSB88ASTR-E	T	118.6/60.1
D1813	1750001210	S.DIO HSB88ASTR-E	T	118.7/56.9
F11401	2030000730	S.MON HF-734A 64.455M BW15K (FL-424)	T	141.95/78.5
F11402	2020001330	CER CFWLA455KHFA-B0 (CFWS455HT)	T	
X1601	6050013110	S.XTA CR-905 TTS18VSH 32 MHz	T	59.1/57.8
X1801	6050011030	S.XTA DMX-26S 32.768kHz	T	73.2/6.8
X1802	6050013120	S.XTA CR-917 TAS-3225J 16.000 MHz	T	71.2/12.1
L1001	6200002041	S.COI NLV25T-101J	B	24.2/104.2
L1002	6200002041	S.COI NLV25T-101J	B	5.9/104.5
L1101	6200005011	S.COI NLV25T-100J	T	9.3/83.3
L1102	6200005491	S.COI NLV32T-331J	T	14.3/74.7
L1103	6200005491	S.COI NLV32T-331J	T	13.0/66.6
L1104	6200002041	S.COI NLV25T-101J	T	12.3/52.4
L1105	6200005491	S.COI NLV32T-331J	T	13.2/61.9
L1106	6200001851	S.COI NLV32T-5R6J	T	13.2/56.7
L1107	6200005011	S.COI NLV25T-100J	T	12.6/79.2
L1108	6200010800	S.COI C2520C-4R7G-A	T	9.7/58.7
L1109	6200002041	S.COI NLV25T-101J	T	9.2/66.7
L1110	6200002041	S.COI NLV25T-101J	T	11.0/75.1
L1111	6200001851	S.COI NLV32T-5R6J	T	18.6/90.4
L1112	6200010810	S.CO		

[MAIN UNIT]

REF NO.	PARTS NO.	DESCRIPTION	M.	H/V LOCATION
L1114	6200010950	S.COI C2520C-1R5G-A (1.5U)	T	18.4/74.3
L1115	6200010780	S.COI C2520C-1R0G-A	T	18.4/58.4
L1116	6200010770	S.COI C2520C-R68G-A	T	18.3/50.4
L1117	6200010870	S.COI C2520C-R33G-A (0.33U)	T	23.7/98.4
L1118	6200009060	S.COI LQH32CN101K23L	T	21.0/43.3
L1119	6200003121	S.COI NLV32T-8R2J	T	22.7/88.3
L1121	6200010830	S.COI C2520C-3R3G-A	T	22.7/64.4
L1122	6200010810	S.COI C2520C-2R2G-A	T	22.7/72.5
L1123	6200010950	S.COI C2520C-1R5G-A (1.5U)	T	22.8/56.6
L1124	6200010780	S.COI C2520C-1R0G-A	T	23.0/48.6
L1125	6200010450	S.COI C2520C-R82G-A (0.82U)	T	27.2/96.6
L1126	6200010800	S.COI C2520C-4R7G-A	T	26.7/43.4
L1127	6200003121	S.COI NLV32T-8R2J	T	27.9/91.8
L1129	6200010830	S.COI C2520C-3R3G-A	T	27.8/67.4
L1130	6200010810	S.COI C2520C-2R2G-A	T	27.8/75.5
L1131	6200010950	S.COI C2520C-1R5G-A (1.5U)	T	27.8/59.6
L1132	6200010780	S.COI C2520C-1R0G-A	T	27.7/51.6
L1133	6200010520	S.COI C2520C-R75G-A (0.75U)	T	30.5/99.8
L1134	6200003121	S.COI NLV32T-8R2J	T	33.1/88.3
L1135	6200010830	S.COI C2520C-3R3G-A	T	29.3/80.9
L1136	6200010830	S.COI C2520C-3R3G-A	T	32.9/64.4
L1137	6200010810	S.COI C2520C-2R2G-A	T	32.9/72.5
L1138	6200010950	S.COI C2520C-1R5G-A (1.5U)	T	32.9/56.6
L1139	6200010780	S.COI C2520C-1R0G-A	T	32.6/48.6
L1140	6200010450	S.COI C2520C-R82G-A (0.82U)	T	33.8/96.6
L1141	6200010800	S.COI C2520C-4R7G-A	T	33.7/43.4
L1142	6200001851	S.COI NLV32T-5R6J	T	37.3/90.4
L1143	6200010810	S.COI C2520C-2R2G-A	T	34.5/82.2
L1144	6200010810	S.COI C2520C-2R2G-A	T	37.2/66.2
L1145	6200010950	S.COI C2520C-1R5G-A (1.5U)	T	37.2/74.3
L1146	6200010780	S.COI C2520C-1R0G-A	T	37.2/58.4
L1147	6200010770	S.COI C2520C-R68G-A	T	37.1/50.4
L1148	6200010870	S.COI C2520C-R33G-A (0.33U)	T	37.2/98.4
L1149	6200005491	S.COI NLV32T-331J	T	34.7/39.6
L1150	6200002041	S.COI NLV25T-101J	T	41.1/89.3
L1151	6200002041	S.COI NLV25T-101J	T	43.9/100.9
L1152	6140003800	COI LR-439		
L1153	6200002041	S.COI NLV25T-101J	T	47.2/85.9
L1154	6200002041	S.COI NLV25T-101J	T	46.8/101.7
L1155	6200002041	S.COI NLV25T-101J	T	68.0/86.5
L1156	6140003810	COI LR-440		
L1157	6140003810	COI LR-440		
L1158	6140003800	COI LR-439		
L1159	6200009060	S.COI LQH32CN101K23L	T	62.2/86.3
L1160	6200002041	S.COI NLV25T-101J	T	70.4/99.1
L1161	6200002041	S.COI NLV25T-101J	T	70.5/89.0
L1162	6200007780	S.COI LQW2BHN1R12J03L	T	70.4/94.4
L1163	6200002041	S.COI NLV25T-101J	T	118.0/67.1
L1164	6200010740	S.COI C2520C-R27G-A	T	4.7/80.3
L1401	6200003261	S.COI NLV32T-101J	T	80.9/98.6
L1403	6200003261	S.COI NLV32T-101J	T	84.6/98.8
L1406	6200002041	S.COI NLV25T-101J	T	93.5/101.5
L1407	6200002041	S.COI NLV25T-101J	T	90.9/101.1
L1409	6200007780	S.COI LQW2BHN1R12J03L	T	128.8/94.4
L1410	6200013000	S.COI 0.25-1.9-13TL 135N <COMO>	T	93.4/107.3
L1411	6130002961	S.COI #617DB-1327=P3	T	126.1/89.4
L1412	6200007780	S.COI LQW2BHN1R12J03L	T	123.4/94.4
L1413	6200002041	S.COI NLV25T-101J	T	99.8/101.9
L1414	6200013080	S.COI 0.25-1.9-10TL 97.0N <COMO>	T	88.4/106.5
L1415	6200003261	S.COI NLV32T-101J	T	132.1/94.5
L1416	6200002631	S.COI NLV25T-R10J	T	99.6/98.2
L1417	6150005320	COI LS-546 7K7		
L1418	6200012470	S.COI 0.30-1.7-7TL 45.3N <COMO>	T	84.4/107.3
L1419	6200002421	S.COI NLV25T-068J	T	105.4/92.0
L1422	6200002601	S.COI NLV25T-047J	T	102.7/92.0
L1423	6200009861	S.COI NLV25T-1R5J	B	127.6/106.3
L1424	6200003281	S.COI NLV25T-2R2J	T	144.9/96.1
L1425	6200003261	S.COI NLV32T-101J	T	80.4/109.2
L1426	6200010760	S.COI C2520C-27NG-A	T	137.9/94.8
L1427	6200012350	S.COI C2520C-R62G-A	T	141.9/90.2
L1428	6200012350	S.COI C2520C-R62G-A	T	141.9/87.0
L1429	6200003261	S.COI NLV32T-101J	T	134.0/88.3
L1430	6200002631	S.COI NLV25T-R10J	T	98.2/90.9
L1431	6200003281	S.COI NLV25T-2R2J	T	92.1/93.7
L1432	6200005011	S.COI NLV25T-100J	T	79.8/93.9
L1433	6200003261	S.COI NLV32T-101J	T	132.9/111.3
L1435	6200012350	S.COI C2520C-R62G-A	T	132.3/74.9
L1436	6200012350	S.COI C2520C-R62G-A	T	135.5/74.9
L1437	6150004280	COI LS-484B (C-14927)		
L1438	6200003520	S.COI ELJFB 102K-F	T	116.0/15.3
L1439	6140004680	S.COI LR-528 4KBL	B	124.3/58.5
L1440	6200009861	S.COI NLV25T-1R5J	B	128.5/50.9
L1441	6200009861	S.COI NLV25T-1R5J	B	124.7/48.3
L1442	6150004280	COI LS-484B (C-14927)		
L1443	6200003520	S.COI ELJFB 102K-F	T	131.2/8.2
L1444	6150005420	COI LS-554 7QM		
L1445	6140002810	S.COI LR-317	T	113.5/58.5
L1446	6150005410	COI LS-553 7QM		
L1447	6200003520	S.COI ELJFB 102K-F	T	132.0/24.8
L1448	6200003520	S.COI ELJFB 102K-F	T	124.8/13.8
L1449	6200003261	S.COI NLV32T-101J	T	113.2/49.2
L1450	6140004680	S.COI LR-528 4KBL	T	120.5/42.6
L1451	6200003520	S.COI ELJFB 102K-F	T	135.1/19.9
L1452	6200005521	S.COI NLV25T-470J	T	109.3/48.9
L1453	6200003261	S.COI NLV32T-101J	T	113.1/37.3
L1454	6200003520	S.COI ELJFB 102K-F	T	102.3/36.9
L1455	6200002041	S.COI NLV25T-101J	T	77.3/106.7
L1601	6200005521	S.COI NLV25T-470J	T	95.5/50.9
L1602	6200002631	S.COI NLV25T-R10J	T	108.5/58.3
L1603	6200005031	S.COI NLV25T-180J	T	92.5/52.0
L1604	6200002181	S.COI NLV25T-R12J	T	104.3/58.1
L1605	6200005011	S.COI NLV25T-100J	T	55.9/57.6
L1606	6200009861	S.COI NLV25T-1R5J	T	99.4/58.8
L1607	6200005011	S.COI NLV25T-100J	T	74.9/45.5
L1608	6200002581	S.COI NLV25T-033J	T	68.0/51.9

[MAIN UNIT]

REF NO.	PARTS NO.	DESCRIPTION	M.	H/V LOCATION
L1609	6200005011	S.COI NLV25T-100J	T	79.2/49.4
L1610	6200005011	S.COI NLV25T-100J	T	55.9/62.1
L1612	6200003891	S.COI NLV25T-027J	T	67.5/48.9
L1613	6200003891	S.COI NLV25T-027J	T	68.0/45.9
L1614	6200003891	S.COI NLV25T-027J	T	66.5/42.7
L1615	6200003891	S.COI NLV25T-027J	T	67.6/39.8
L1616	6200005011	S.COI NLV25T-100J	T	55.9/65.6
L1617	6200002631	S.COI NLV25T-R10J	T	93.3/61.4
L1618	6200002581	S.COI NLV25T-033J	T	68.1/36.8
L1619	6200005011	S.COI NLV25T-100J	T	66.5/69.8
L1620	6200002631	S.COI NLV25T-R10J	T	92.2/57.6
L1621	6200005011	S.COI NLV25T-100J	T	56.6/68.4
L1622	6200002431	S.COI NLV25T-082J	T	88.2/59.3
L1623	6200002431	S.COI NLV25T-082J	T	85.2/59.9
L1624	6200002631	S.COI NLV25T-R10J	T	84.5/57.0
L1625	6200002611	S.COI NLV25T-R47J	T	60.5/37.5
L1626	6200002581	S.COI NLV25T-033J	T	65.8/54.4
L1627	6200002581	S.COI NLV25T-033J	T	60.0/42.9
L1628	6200002581	S.COI NLV25T-033J	T	57.3/43.8
L1701	6200002431	S.COI NLV25T-082J	T	57.2/38.6
L1702	6140002810	S.COI LR-317	T	47.2/55.0
L1703	6200005011	S.COI NLV25T-100J	T	61.5/51.0
L1704	6200009571	S.COI ELJRE R12GFA	T	45.1/61.8
L1705	6200007790	S.COI LQW2BHN1R15J03L	T	47.2/47.0
L1706	6200009571	S.COI ELJRE R12GFA	T	45.1/64.7
L1707	6140002810	S.COI LR-317	T	47.2/70.5
L1708	6200002001	S.COI NLV25T-3R3J	T	45.5/78.3
L1709	6200007790	S.COI LQW2BHN1R15J03L	T	48.6/77.8
L1710	6200002431	S.COI NLV25T-082J	T	52.4/80.4
L1711	6200002431	S.COI NLV25T-082J	T	55.3/79.4
L1712	6200009861	S.COI NLV25T-1R5J	T	64.0/79.2
L1713	6200002421	S.COI NLV25T-068J	T	66.8/76.3
L1714	6200002411	S.COI NLV25T-056J	T	68.5/79.4
L1715	6200002181	S.COI NLV25T-R12J	T	75.8/69.7
L1716	6200002611	S.COI NLV25T-R47J	T	79.3/69.7
L1717	6200002611	S.COI NLV25T-R47J	T	76.4/75.2
L1718	6200002611	S.COI NLV25T-R47J	T	75.0/84.1
L1719	6200002631	S.COI NLV25T-R10J	T	79.2/76.8
L1720	6200002421	S.COI NLV25T-068J	T	77.3/80.8
L1722	6200002431	S.COI NLV25T-082J	T	82.1/77.6
L1723	6200002421	S.COI NLV25T-068J	T	80.2/81.4
L1724	6200002181	S.COI NLV25T-R12J	T	83.8/72.9
L1725	6200002631	S.COI NLV25T-R10J	T	83.2/80.8
L1726	6200002431	S.COI NLV25T-082J	T	86.2/75.5
L1727	6200002421	S.COI NLV25T-068J	T	87.3/84.1
L1728	6200002631	S.COI NLV25T-R10J	T	87.8/71.9
L1729	6200002431	S.COI NLV25T-082J	T	90.6/83.1
L1730	6200002631	S.COI NLV25T-R10J	T	90.2/74.7
L1731	6200002431	S.COI NLV25T-082J	T	91.6/80.2
L1732	6200007790	S.COI LQW2BHN1R15J03L	T	94.6/79.7
L1733	6200002611	S.COI NLV25T-R47J	T	96.5/74.9
L1734	6200002611	S.COI NLV25T-R47J	T	99.7/81.7
L1735	6200002181	S.COI NLV25T-R12J	T	97.1/69.7
L1736	6200002611	S.COI NLV25T-R47J	T	93.6/69.7
L1737	6200002411	S.COI NLV25T-056J	T	99.5/73.3
L1802	6200003950	S.COI HF50ACC 322513-T	T	12.4/19.8
L1804	6200005011	S.COI NLV25T-100J	T	42.3/20.5
L1805	6140004680	S.COI LR-528 4KBL	T	112.4/98.3
L1806	6200002631	S.COI NLV25T-R10J	T	81.4/58.7
L1807	6200002631	S.COI NLV25T-R10J	T	107.9/61.3
L1808	6200005011	S.COI NLV25T-100J	B	138.5/90.9
L1809	6200010740	S.COI C2520C-R27G-A	T	143.9/100.0
L1810	6200005011	S.COI NLV25T-100J	B	143.3/98.3
L1811	6200005011	S.COI NLV25T-100J	T	97.5/93.7
R1001	7030003320	S.RES ERJ3GEYJ 101 V (100)	B	15.8/108.3
R1002	7030010950	S.RES ERJ1TYJ 100U (10)	B	94.2/18.4
R1004	7030011220	S.RES ERJ1TY 180U (18)	B	103.4/14.6
R1102	7030003860	S.RES ERJ3GE JPW V	T	5.0/84.1
R1103	7030005570	S.RES ERJ2GEJ 820 X (82)	T	14.0/43.5
R1105	7030007270	S.RES ERJ2GEJ 151 X (15)	T	3.5/53.5
R1106	7030003320	S.RES ERJ3GEYJ 101 V (100)	T	13.8/45.7
R1107	7030003380	S.RES ERJ3GEYJ 331 V (330)	T	14.4/72.1
R1108	7030005570	S.RES ERJ2GEJ 820 X (82)	T	13.8/48.3
R1109	7030003860	S.RES ERJ3GE JPW V	T	12.4/82.7
R1110	7030005090	S.RES ERJ2GEJ 104 X (100K)	T	13.9/68.6
R1111	7030008180	S.RES ERJ12YJ331U (330)	B	7.4/52.8
R1112	7030003560	S.RES ERJ3GEYJ 103 V (10K)	T	9.5/52.8
R1113	7030003560	S.RES ERJ3GEYJ 103 V (10K)	T	6.4/55.2
R1114	7030003440	S.RES ERJ3GEYJ 102 V (1K)	T	9.5/54.0
R1115	7030003390	S.RES ERJ3GEYJ 391 V (390)	T	12.9/77.3</

[MAIN UNIT]

REF NO.	PARTS NO.	DESCRIPTION	M.	H/V LOCATION
R1139	7030003320	S.RES ERJ3GEYJ 101 V (100)	T	36.6/68.9
R1140	7030003320	S.RES ERJ3GEYJ 101 V (100)	T	36.6/77.0
R1141	7030003320	S.RES ERJ3GEYJ 101 V (100)	T	36.4/61.1
R1142	7030003320	S.RES ERJ3GEYJ 101 V (100)	T	36.3/53.1
R1143	7030003320	S.RES ERJ3GEYJ 101 V (100)	T	37.1/101.1
R1144	7030003400	S.RES ERJ3GEYJ 471 V (470)	T	37.3/40.4
R1145	7030003380	S.RES ERJ3GEYJ 331 V (330)	T	41.1/86.1
R1146	7030005220	S.RES ERJ2GEJ 223 X (22K)	T	112.6/85.9
R1147	7030003320	S.RES ERJ3GEYJ 101 V (100)	T	105.8/83.9
R1148	7030003280	S.RES ERJ3GEYJ 470 V (47)	T	45.5/89.2
R1149	7030003640	S.RES ERJ3GEYJ 473 V (47K)	T	113.7/72.2
R1150	7030003560	S.RES ERJ3GEYJ 103 V (10K)	T	115.0/85.9
R1152	7030003640	S.RES ERJ3GEYJ 473 V (47K)	T	115.4/75.2
R1153	7030003560	S.RES ERJ3GEYJ 103 V (10K)	T	65.2/89.5
R1154	7030003320	S.RES ERJ3GEYJ 101 V (100)	T	121.7/80.6
R1155	7030005230	S.RES ERJ2GEJ 334 X (330K)	T	113.7/73.4
R1156	7030003720	S.RES ERJ3GEYJ 224 V (220K)	T	115.0/84.6
R1157	7030005090	S.RES ERJ2GEJ 104 X (100K)	T	115.4/81.0
R1158	7030005090	S.RES ERJ2GEJ 104 X (100K)	T	123.7/72.4
R1159	7030003720	S.RES ERJ3GEYJ 224 V (220K)	T	126.4/72.4
R1160	7030005220	S.RES ERJ2GEJ 223 X (22K)	T	120.9/72.4
R1161	7030003370	S.RES ERJ3GEYJ 271 V (270)	T	66.1/86.6
R1162	7030003280	S.RES ERJ3GEYJ 470 V (47)	T	44.2/85.9
R1163	7030003280	S.RES ERJ3GEYJ 470 V (47)	T	45.8/104.0
R1164	7030003220	S.RES ERJ3GEYJ 150 V (15)	T	48.0/88.4
R1165	7030003220	S.RES ERJ3GEYJ 150 V (15)	T	47.9/104.0
R1166	7030003740	S.RES ERJ3GEYJ 334 V (330K)	T	116.8/80.7
R1167	7030003400	S.RES ERJ3GEYJ 471 V (470)	T	111.0/73.4
R1168	7030008290	S.RES ERJ2GEJ 183 X (18K)	T	126.1/73.6
R1169	7030003840	S.RES ERJ3GEYJ 225 V (2.2M)	T	112.3/83.3
R1170	7030003840	S.RES ERJ3GEYJ 225 V (2.2M)	T	123.7/73.6
R1171	7030003440	S.RES ERJ3GEYJ 102 V (1K)	T	49.4/94.3
R1172	7030003440	S.RES ERJ3GEYJ 102 V (1K)	T	49.7/107.5
R1173	7030003280	S.RES ERJ3GEYJ 470 V (47)	T	57.3/90.4
R1174	7030003490	S.RES ERJ3GEYJ 272 V (2.7K)	T	51.0/96.5
R1175	7030003280	S.RES ERJ3GEYJ 470 V (47)	T	57.4/104.1
R1176	7030003490	S.RES ERJ3GEYJ 272 V (2.7K)	T	51.7/109.6
R1177	7030003860	S.RES ERJ3GE JPW V	T	110.7/10.1
R1178	7030003380	S.RES ERJ3GEYJ 331 V (330)	T	109.6/83.3
R1179	7030003400	S.RES ERJ3GEYJ 471 V (470)	T	121.6/74.4
R1180	7030003440	S.RES ERJ3GEYJ 102 V (1K)	T	106.2/72.2
R1181	7030003440	S.RES ERJ3GEYJ 102 V (1K)	T	118.5/75.0
R1182	7030005090	S.RES ERJ2GEJ 104 X (100K)	T	116.9/74.4
R1183	7030003560	S.RES ERJ3GEYJ 103 V (10K)	T	105.0/72.2
R1184	7030003820	S.RES ERJ3GEYJ 155 V (1.5M)	T	121.7/77.7
R1185	7030003280	S.RES ERJ3GEYJ 470 V (47)	T	69.4/96.6
R1186	7030003560	S.RES ERJ3GEYJ 103 V (10K)	T	120.4/77.7
R1187	7030003380	S.RES ERJ3GEYJ 331 V (330)	T	70.5/85.9
R1188	7030008310	S.RES ERJ2GEJ 564 X (560K)	T	127.2/77.5
R1189	7030005170	S.RES ERJ2GEJ 474 X (470K)	T	127.2/80.4
R1190	7030003840	S.RES ERJ3GEYJ 225 V (2.2M)	T	124.4/83.1
R1191	7030003500	S.RES ERJ3GEYJ 332 V (3.3K)	T	121.7/83.1
R1192	7030003520	S.RES ERJ3GEYJ 472 V (4.7K)	T	121.7/84.4
R1193	7030003740	S.RES ERJ3GEYJ 334 V (330K)	T	126.4/70.8
R1194	7030003750	S.RES ERJ3GEYJ 394 V (390K)	T	123.7/70.8
R1197	7030004980	S.RES ERJ2GEJ 101 X (100)	T	110.0/29.6
R1198	7030004980	S.RES ERJ2GEJ 101 X (100)	T	100.4/31.2
R1199	7030004980	S.RES ERJ2GEJ 101 X (100)	T	109.1/30.9
R1200	7030004980	S.RES ERJ2GEJ 101 X (100)	T	98.4/30.3
R1401	7030005120	S.RES ERJ2GEJ 102 X (1K)	T	81.0/102.3
R1402	7030005000	S.RES ERJ2GEJ 471 X (470)	T	82.8/102.8
R1403	7030007300	S.RES ERJ2GEJ 332 X (3.3K)	T	87.1/99.0
R1404	7030005040	S.RES ERJ2GEJ 472 X (4.7K)	T	88.0/97.8
R1405	7030003400	S.RES ERJ3GEYJ 471 V (470)	T	120.0/100.7
R1406	7030003400	S.RES ERJ3GEYJ 471 V (470)	T	120.0/93.5
R1407	7030003400	S.RES ERJ3GEYJ 471 V (470)	T	120.0/101.9
R1408	7030003400	S.RES ERJ3GEYJ 471 V (470)	T	120.0/97.1
R1409	7030005120	S.RES ERJ2GEJ 102 X (1K)	T	88.9/97.8
R1410	7030007270	S.RES ERJ2GEJ 151 X (150)	T	95.2/102.6
R1411	7310004650	S.TRI EVM-2WSX80 B53 (502)	T	124.4/104.5
R1412	7310004650	S.TRI EVM-2WSX80 B53 (502)	T	127.8/104.5
R1413	7030003360	S.RES ERJ3GEYJ 221 V (220)	T	89.0/101.1
R1414	7030003320	S.RES ERJ3GEYJ 101 V (100)	T	126.9/94.6
R1416	7030003320	S.RES ERJ3GEYJ 101 V (100)	T	125.2/94.6
R1417	7030003860	S.RES ERJ3GE JPW V	T	114.8/89.1
R1418	7030003860	S.RES ERJ3GE JPW V	T	117.4/89.1
R1419	7030003440	S.RES ERJ3GEYJ 102 V (1K)	T	115.6/91.0
R1420	7030005120	S.RES ERJ2GEJ 102 X (1K)	T	103.5/98.8
R1421	7030005300	S.RES ERJ2GEJ 150 X (15)	T	102.8/100.2
R1422	7030009270	S.RES ERJ2GEJ 821 X (820)	T	102.2/97.5
R1423	7030005580	S.RES ERJ2GEJ 560 X (56)	T	101.6/99.1
R1424	7030005120	S.RES ERJ2GEJ 102 X (1K)	T	106.4/88.6
R1426	7030003440	S.RES ERJ3GEYJ 102 V (1K)	T	142.6/95.4
R1427	7030003280	S.RES ERJ3GEYJ 470 V (47)	T	80.5/106.4
R1428	7030004980	S.RES ERJ2GEJ 101 X (100)	T	128.0/112.3
R1429	7030005050	S.RES ERJ2GEJ 103 X (10K)	T	126.5/107.6
R1430	7030003280	S.RES ERJ3GEYJ 470 V (47)	T	140.2/95.4
R1431	7030003280	S.RES ERJ3GEYJ 470 V (47)	T	136.2/88.9
R1432	7030004040	S.RES ERJ3GEYJ 477 V (4.7)	T	98.4/88.7
R1433	7030007260	S.RES ERJ2GEJ 330 X (33)	T	131.4/105.7
R1434	7030010040	S.RES ERJ2GEJ-JPW	T	97.1/87.6
R1436	7030005220	S.RES ERJ2GEJ 223 X (22K)	T	130.0/110.9
R1437	7030005050	S.RES ERJ2GEJ 103 X (10K)	T	132.3/105.7
R1438	7030005010	S.RES ERJ2GEJ 681 X (680)	T	91.5/91.9
R1439	7510001541	S.THE NTCG16 4BH 332JT	T	132.1/108.2
R1440	7030005120	S.RES ERJ2GEJ 102 X (1K)	T	131.8/107.1
R1441	7030007270	S.RES ERJ2GEJ 151 X (150)	T	128.6/111.4
R1442	7030007300	S.RES ERJ2GEJ 332 X (3.3K)	T	128.6/110.5
R1443	7030007280	S.RES ERJ2GEJ 331 X (330)	T	90.1/89.0
R1444	7030007570	S.RES ERJ2GEJ 122 X (1.2K)	T	91.0/90.7
R1445	7030004980	S.RES ERJ2GEJ 101 X (100)	T	134.3/109.3
R1446	7030005710	S.RES ERJ2GEJ 121 X (120)	T	134.3/108.4
R1447	7030003860	S.RES ERJ3GE JPW V	T	121.1/18.0
R1448	7030003440	S.RES ERJ3GEYJ 102 V (1K)	T	141.8/68.1
R1449	7030003280	S.RES ERJ3GEYJ 470 V (47)	T	115.3/21.3

[MAIN UNIT]

REF NO.	PARTS NO.	DESCRIPTION	M.	H/V LOCATION
R1450	7030003400	S.RES ERJ3GEYJ 471 V (470)	T	121.1/19.3
R1451	7030003610	S.RES ERJ3GEYJ 273 V (27K)	T	116.6/21.3
R1452	7030003640	S.RES ERJ3GEYJ 473 V (47K)	T	115.8/19.3
R1453	7030003440	S.RES ERJ3GEYJ 102 V (1K)	T	129.0/69.2
R1454	7030003530	S.RES ERJ3GEYJ 562 V (5.6K)	T	141.8/68.0
R1455	7030003320	S.RES ERJ3GEYJ 101 V (100)	T	114.4/12.0
R1456	7030003400	S.RES ERJ3GEYJ 471 V (470)	T	112.9/12.0
R1457	7030005090	S.RES ERJ2GEJ 104 X (100K)	T	135.8/60.0
R1458	7030003860	S.RES ERJ3GE JPW V	T	132.6/57.3
R1459	7030003440	S.RES ERJ3GEYJ 102 V (1K)	T	128.2/66.6
R1460	7030003560	S.RES ERJ3GEYJ 103 V (10K)	T	126.2/18.7
R1461	7030007260	S.RES ERJ2GEJ 330 X (33)	T	117.1/8.9
R1462	7030003640	S.RES ERJ3GEYJ 473 V (47K)	T	133.9/52.2
R1463	7030007290	S.RES ERJ2GEJ 222 X (2.2K)	T	131.4/57.3
R1464	7030007290	S.RES ERJ2GEJ 222 X (2.2K)	T	116.8/12.7
R1465	7030005120	S.RES ERJ2GEJ 102 X (1K)	T	128.7/56.5
R1466	7030003560	S.RES ERJ3GEYJ 103 V (10K)	T	127.0/20.7
R1467	7030007260	S.RES ERJ2GEJ 330 X (33)	T	138.0/56.3
R1468	7030003400	S.RES ERJ3GEYJ 471 V (470)	T	121.0/14.2
R1469	7030005090	S.RES ERJ2GEJ 104 X (100K)	T	140.8/52.3
R1470	7030003530	S.RES ERJ3GEYJ 562 V (5.6K)	T	122.3/12.7
R1471	7510001541	S.THE NTCG16 4BH 332JT	T	126.8/6.2
R1472	7510001541	S.THE NTCG16 4BH 332JT	T	123.9/8.7
R1473	7030007290	S.RES ERJ2GEJ 222 X (2.2K)	T	123.9/7.5
R1474	7030003280	S.RES ERJ3GEYJ 470 V (47)	B	128.4/52.9
R1475	7030003560	S.RES ERJ3GEYJ 103 V (10K)	T	138.3/51.4
R1476	7030003320	S.RES ERJ3GEYJ 101 V (100)	T	126.8/7.5
R1477	7030007290	S.RES ERJ2GEJ 222 X (2.2K)	T	123.9/10.0
R1478	7030003440	S.RES ERJ3GEYJ 102 V (1K)	T	130.2/41.0
R1479	7030003320	S.RES ERJ3GEYJ 101 V (100)	T	142.1/48.1
R1480	7030003280	S.RES ERJ3GEYJ 470 V (47)	T	127.5/10.2
R1481	7510001541	S.THE NTCG16 4BH 332JT	T	134.3/9.8
R1482	7030003520	S.RES ERJ3GEYJ 472 V (4.7K)	T	134.3/7.3
R1483	7030003320	S.RES ERJ3GEYJ 101 V (100)	T	134.3/11.0
R1484	7030003440	S.RES ERJ3GEYJ 102 V (1K)	T	142.1/45.1
R1485	7030003320	S.RES ERJ3GEYJ 101 V (100)	T	123.8/93.8
R1486	7030003520	S.RES ERJ3GEYJ 472 V (4.7K)	T	128.1/14.3
R1487	7030003670	S.RES ERJ3GEYJ 823 V (82K)	T	134.3/37.0
R1488	7030003440	S.RES ERJ3GEYJ 102 V (1K)	B	130.2/45.8
R1489	7030003620	S.RES ERJ3GEYJ 333 V (33K)	T	134.3/14.3
R1490	7030003440	S.RES ERJ3GEYJ 102 V (1K)	T	135.5/38.3
R1491	7030007260	S.RES ERJ2GEJ 330 X (33)	T	123.6/28.7
R1492	7030003520	S.RES ERJ3GEYJ 472 V (4.7K)	T	116.7/46.9
R1493	7030003520	S.RES ERJ3GEYJ 472 V (4.7K)	T	115.9/44.6
R1494	7030005070	S.RES ERJ2GEJ 683 X (68K)	T	126.7/26.6
R1495	7030003520	S.RES ERJ3GEYJ 472 V (4.7K)	T	135.5/35.6
R1496	7030003610	S.RES ERJ3GEYJ 273 V (27K)	T	124.3/26.6
R1497	7030003520	S.RES ERJ3GEYJ 472 V (4.7K)	T	140.5/92.3
R1498	7030007290	S.RES ERJ2GEJ 222 X (2.2K)	T	132.6/29.5
R1499	7030003560	S.RES ERJ3GEYJ 103 V (10K)	T	130.6/30.0
R1500	7030003520	S.RES ERJ3GEYJ 472 V (4.7K)	T	125.8/25.4
R1501	7510001671	S.THR NTCG16 4BH 103JT	T	125.8/24.2
R1502	7030007290	S.RES ERJ2GEJ 222 X (2.2K)	T	122.8/48.4
R1503	7030008400	S.RES ERJ2GEJ 182 X (1.8K)	T	128.5/24.2
R1504	7030003520	S.RES ERJ3GEYJ 472 V (4.7K)	T	141.0/23.3
R1505	7030003520	S.RES ERJ3GEYJ 472 V (4.7K)	T	145.4/21.9
R1506	7030003520	S.RES ERJ3GEYJ 472 V (4.7K)	T	128.6/15.7
R1507	7030003520	S.RES ERJ3GEYJ 472 V (4.7K)	T	143.9/20.7
R1508	7030007290	S.RES ERJ2GEJ 222 X (2.2K)	T	116.6/41.6
R1509	7030003280	S.RES ERJ3GEYJ 470 V (47)	T	134.7/24.4
R1510	7030003560	S.RES ERJ3GEYJ 103 V (10K)	T	138.3/20.7
R1511	7030003400	S.RES ERJ3GEYJ 471 V (470)	T	138.9/18.2
R1512	7030003400	S.RES ERJ3GEYJ 471 V (470)	T	119.8/38.5
R1513	7030003640	S.RES ERJ3GEYJ 473 V (47K)	T	139.1/14.7
R1514	7030005220	S.RES ERJ2GEJ 223 X (22K)	T	136.7/15.0
R1515	7030007340	S.RES ERJ2GEJ 153 X (15K)	T	114.2/43.9
R1516	7030003560	S.RES ERJ3GEYJ 103 V (10K)	T	113.1/44.2
R1517	7030003860	S.RES ERJ3GE JPW V	T	140.3/14.7
R1518	7030003560	S.RES ERJ3GEYJ 103 V (10K)	T	145.0/17.6
R1519	7030005090	S.RES ERJ2GEJ 104 X (100K)	T	102.8/5

[MAIN UNIT]

REF NO.	PARTS NO.	DESCRIPTION	M.	H/V LOCATION
R1701	7030005120	S.RES ERJ2GEJ 102 X (1K)	T	54.1/37.4
R1702	7030005120	S.RES ERJ2GEJ 102 X (1K)	T	99.5/32.1
R1705	7030005120	S.RES ERJ2GEJ 102 X (1K)	T	73.2/12.3
R1707	7030005240	S.RES ERJ2GEJ 473 X (47K)	T	54.3/48.4
R1708	7030005240	S.RES ERJ2GEJ 473 X (47K)	T	54.3/47.5
R1709	7030005710	S.RES ERJ2GEJ 121 X (120)	T	48.9/50.3
R1710	7030005710	S.RES ERJ2GEJ 121 X (120)	T	45.7/50.3
R1712	7030007250	S.RES ERJ2GEJ 220 X (22)	T	54.7/51.0
R1713	7030007250	S.RES ERJ2GEJ 220 X (22)	T	53.8/51.0
R1714	7030003370	S.RES ERJ3GEYJ 271 V (270)	T	49.8/60.9
R1716	7030003400	S.RES ERJ3GEYJ 471 V (470)	T	48.6/64.3
R1717	7030005120	S.RES ERJ2GEJ 102 X (1K)	T	47.6/34.5
R1718	7030005120	S.RES ERJ2GEJ 102 X (1K)	T	46.7/34.5
R1719	7030005120	S.RES ERJ2GEJ 102 X (1K)	T	45.8/34.5
R1720	7030008400	S.RES ERJ2GEJ 182 X (1.8K)	T	43.9/45.7
R1721	7030008400	S.RES ERJ2GEJ 182 X (1.8K)	T	43.9/46.8
R1722	7030005120	S.RES ERJ2GEJ 102 X (1K)	T	42.0/36.3
R1723	7030005050	S.RES ERJ2GEJ 103 X (10K)	T	42.0/38.0
R1724	7030003220	S.RES ERJ3GEYJ 150 V (15)	T	58.0/77.0
R1725	7030003380	S.RES ERJ3GEYJ 331 V (330)	T	57.2/79.0
R1726	7030003380	S.RES ERJ3GEYJ 331 V (330)	T	58.7/79.0
R1730	7030003390	S.RES ERJ3GEYJ 391 V (390)	T	82.4/69.7
R1731	7030003390	S.RES ERJ3GEYJ 391 V (390)	T	74.5/75.5
R1732	7030003390	S.RES ERJ3GEYJ 391 V (390)	T	74.0/81.5
R1733	7030003860	S.RES ERJ3GE JPW V	T	93.8/76.0
R1735	7030003860	S.RES ERJ3GE JPW V	T	97.0/82.8
R1739	7030003390	S.RES ERJ3GEYJ 391 V (390)	T	95.8/71.9
R1740	7030003390	S.RES ERJ3GEYJ 391 V (390)	T	100.4/79.2
R1741	7030003390	S.RES ERJ3GEYJ 391 V (390)	T	90.5/69.7
R1742	7030005090	S.RES ERJ2GEJ 104 X (100K)	T	74.8/92.8
R1743	7030005090	S.RES ERJ2GEJ 104 X (100K)	T	77.4/92.8
R1801	7030008010	S.RES ERJ2GEJ 123 X (12K)	T	15.8/19.4
R1802	7030005040	S.RES ERJ2GEJ 472 X (4.7K)	T	15.4/18.2
R1803	7030005040	S.RES ERJ2GEJ 472 X (4.7K)	T	25.3/21.5
R1804	7030005090	S.RES ERJ2GEJ 104 X (100K)	T	16.3/18.2
R1805	7030005120	S.RES ERJ2GEJ 102 X (1K)	T	27.2/21.9
R1806	7030005120	S.RES ERJ2GEJ 102 X (1K)	T	63.2/24.3
R1807	7030005120	S.RES ERJ2GEJ 102 X (1K)	T	34.6/23.3
R1808	7030005240	S.RES ERJ2GEJ 473 X (47K)	T	19.9/20.3
R1809	7030005120	S.RES ERJ2GEJ 102 X (1K)	T	7.3/29.4
R1810	7030004990	S.RES ERJ2GEJ 221 X (220)	T	9.2/29.9
R1811	7030005120	S.RES ERJ2GEJ 102 X (1K)	T	8.3/29.4
R1812	7030005120	S.RES ERJ2GEJ 102 X (1K)	T	8.8/23.4
R1813	7030005120	S.RES ERJ2GEJ 102 X (1K)	T	7.8/23.4
R1814	7030005240	S.RES ERJ2GEJ 473 X (47K)	T	29.0/20.9
R1815	7030008190	S.RES ERJ12VJ330U (33)	T	109.3/5.2
R1816	7030005030	S.RES ERJ2GEJ 152 X (1.5K)	T	13.7/17.4
R1817	7030005050	S.RES ERJ2GEJ 103 X (10K)	T	25.3/22.4
R1818	7030005090	S.RES ERJ2GEJ 104 X (100K)	T	25.3/10.9
R1819	7030005040	S.RES ERJ2GEJ 472 X (4.7K)	T	7.3/31.7
R1820	7030005240	S.RES ERJ2GEJ 473 X (47K)	T	9.6/21.6
R1821	7030007340	S.RES ERJ2GEJ 153 X (15K)	T	29.9/20.9
R1822	7030005040	S.RES ERJ2GEJ 472 X (4.7K)	T	19.9/22.5
R1823	7030005120	S.RES ERJ2GEJ 102 X (1K)	T	67.0/30.8
R1824	7030004990	S.RES ERJ2GEJ 221 X (220)	T	12.1/31.7
R1825	7030010040	S.RES ERJ2GEJ-JPW	T	82.1/40.6
R1826	7030010040	S.RES ERJ2GEJ-JPW	T	76.2/40.5
R1827	7030005530	S.RES ERJ2GEJ 100 X (10)	T	66.1/4.7
R1829	7030005120	S.RES ERJ2GEJ 102 X (1K)	T	88.3/21.8
R1830	7030005120	S.RES ERJ2GEJ 102 X (1K)	T	10.7/93.0
R1831	7030005120	S.RES ERJ2GEJ 102 X (1K)	T	11.9/92.5
R1832	7030005120	S.RES ERJ2GEJ 102 X (1K)	T	81.4/22.6
R1833	7030005120	S.RES ERJ2GEJ 102 X (1K)	T	14.6/16.5
R1834	7030005120	S.RES ERJ2GEJ 102 X (1K)	T	88.7/17.6
R1835	7030005120	S.RES ERJ2GEJ 102 X (1K)	T	79.1/20.3
R1836	7030005120	S.RES ERJ2GEJ 102 X (1K)	T	4.3/29.6
R1837	7030005220	S.RES ERJ2GEJ 223 X (22K)	T	28.1/21.9
R1838	7030005240	S.RES ERJ2GEJ 473 X (47K)	T	59.2/21.4
R1840	7030005240	S.RES ERJ2GEJ 473 X (47K)	T	67.5/23.7
R1841	7030005240	S.RES ERJ2GEJ 473 X (47K)	T	68.8/29.9
R1847	7030005160	S.RES ERJ2GEJ 105 X (1M)	T	65.4/2.4
R1848	7030005240	S.RES ERJ2GEJ 473 X (47K)	T	53.6/29.4
R1849	7030005090	S.RES ERJ2GEJ 104 X (100K)	T	57.4/31.6
R1850	7030005240	S.RES ERJ2GEJ 473 X (47K)	T	76.2/28.7
R1851	7030005120	S.RES ERJ2GEJ 102 X (1K)	T	72.8/34.3
R1852	7030005240	S.RES ERJ2GEJ 473 X (47K)	T	82.1/38.8
R1853	7030005050	S.RES ERJ2GEJ 103 X (10K)	T	68.5/28.8
R1855	7030005240	S.RES ERJ2GEJ 473 X (47K)	T	62.8/23.0
R1856	7030005720	S.RES ERJ2GEJ 563 X (56K)	T	58.6/27.4
R1857	7030005720	S.RES ERJ2GEJ 563 X (56K)	T	58.2/26.2
R1858	7030005090	S.RES ERJ2GEJ 104 X (100K)	T	59.2/30.7
R1863	7030005090	S.RES ERJ2GEJ 104 X (100K)	T	63.7/28.7
R1864	7030005120	S.RES ERJ2GEJ 102 X (1K)	T	64.6/28.7
R1866	7030005170	S.RES ERJ2GEJ 474 X (470K)	T	64.2/25.5
R1867	7030005110	S.RES ERJ2GEJ 224 X (220K)	T	65.5/25.5
R1868	7030005110	S.RES ERJ2GEJ 224 X (220K)	T	67.1/22.1
R1869	7030005240	S.RES ERJ2GEJ 473 X (47K)	T	57.4/21.6
R1870	7030005050	S.RES ERJ2GEJ 103 X (10K)	T	52.8/2.4
R1871	7030005050	S.RES ERJ2GEJ 103 X (10K)	T	54.4/2.7
R1872	7030007290	S.RES ERJ2GEJ 222 X (2.2K)	T	90.8/12.7
R1873	7030005000	S.RES ERJ2GEJ 471 X (470)	T	91.7/21.0
R1874	7030005240	S.RES ERJ2GEJ 473 X (47K)	T	88.2/13.3
R1875	7030003720	S.RES ERJ3GEYJ 224 V (220K)	B	24.2/12.6
R1876	7030003720	S.RES ERJ3GEYJ 224 V (220K)	B	32.3/10.9
R1877	7030003720	S.RES ERJ3GEYJ 224 V (220K)	B	24.2/14.4
R1878	7030003720	S.RES ERJ3GEYJ 224 V (220K)	B	32.2/12.6
R1879	7030003720	S.RES ERJ3GEYJ 224 V (220K)	B	24.2/16.2
R1880	7030003720	S.RES ERJ3GEYJ 224 V (220K)	B	32.3/14.4
R1881	7030003720	S.RES ERJ3GEYJ 224 V (220K)	B	26.0/18.4
R1882	7030003720	S.RES ERJ3GEYJ 224 V (220K)	B	32.0/21.6
R1883	7030003720	S.RES ERJ3GEYJ 224 V (220K)	B	50.4/22.2
R1884	7030003720	S.RES ERJ3GEYJ 224 V (220K)	B	49.6/23.8
R1885	7030003720	S.RES ERJ3GEYJ 224 V (220K)	B	44.0/22.4
R1886	7030003720	S.RES ERJ3GEYJ 224 V (220K)	B	51.0/14.4
R1887	7030003720	S.RES ERJ3GEYJ 224 V (220K)	B	44.0/14.4

[MAIN UNIT]

REF NO.	PARTS NO.	DESCRIPTION	M.	H/V LOCATION
R1888	7030003720	S.RES ERJ3GEYJ 224 V (220K)	B	44.0/16.2
R1889	7030003720	S.RES ERJ3GEYJ 224 V (220K)	B	51.0/12.6
R1890	7030003720	S.RES ERJ3GEYJ 224 V (220K)	B	51.0/16.2
R1891	7030003720	S.RES ERJ3GEYJ 224 V (220K)	B	44.0/10.8
R1892	7030003720	S.RES ERJ3GEYJ 224 V (220K)	B	24.2/10.9
R1893	7030003720	S.RES ERJ3GEYJ 224 V (220K)	B	51.0/10.8
R1894	7030003720	S.RES ERJ3GEYJ 224 V (220K)	B	44.0/12.6
R1895	7030003720	S.RES ERJ3GEYJ 224 V (220K)	B	44.0/18.0
R1896	7030003720	S.RES ERJ3GEYJ 224 V (220K)	B	51.0/18.0
R1897	7030003720	S.RES ERJ3GEYJ 224 V (220K)	B	44.0/19.8
R1898	7030003720	S.RES ERJ3GEYJ 224 V (220K)	B	51.0/19.8
R1899	7030003720	S.RES ERJ3GEYJ 224 V (220K)	B	32.0/20.0
R1900	7030003720	S.RES ERJ3GEYJ 224 V (220K)	B	32.3/18.0
R1901	7030003720	S.RES ERJ3GEYJ 224 V (220K)	B	24.2/20.3
R1902	7030003640	S.RES ERJ3GEYJ 473 V (47K)	B	83.3/23.5
R1903	7030005240	S.RES ERJ2GEJ 473 X (47K)	T	88.2/12.3
R1905	7030003720	S.RES ERJ3GEYJ 224 V (220K)	B	54.3/20.3
R1906	7030003720	S.RES ERJ3GEYJ 224 V (220K)	B	54.9/17.3
R1908	7030005240	S.RES ERJ2GEJ 473 X (47K)	T	53.3/23.0
R1909	7030005070	S.RES ERJ2GEJ 683 X (68K)	T	87.1/33.7
R1910	7030005070	S.RES ERJ2GEJ 683 X (68K)	T	88.0/33.7
R1911	7030005050	S.RES ERJ2GEJ 103 X (10K)	T	77.8/32.9
R1912	7030005050	S.RES ERJ2GEJ 103 X (10K)	T	77.8/33.9
R1913	7030008010	S.RES ERJ2GEJ 123 X (12K)	T	88.0/32.0
R1914	7030005090	S.RES ERJ2GEJ 104 X (100K)	T	87.1/32.0
R1915	7030004990	S.RES ERJ2GEJ 221 X (220)	T	80.2/23.7
R1917	7030004990	S.RES ERJ2GEJ 221 X (220)	T	54.2/21.3
R1918	7030004990	S.RES ERJ2GEJ 221 X (220)	T	80.2/26.6
R1919	7030004990	S.RES ERJ2GEJ 221 X (220)	T	80.2/25.5
R1920	7030004990	S.RES ERJ2GEJ 221 X (220)	T	80.2/24.6
R1921	7030004990	S.RES ERJ2GEJ 221 X (220)	T	80.2/27.5
R1922	7030005240	S.RES ERJ2GEJ 473 X (47K)	T	78.7/17.0
R1923	7030008310	S.RES ERJ2GEJ 564 X (560K)	T	77.8/35.0
R1924	7030005240	S.RES ERJ2GEJ 473 X (47K)	T	80.4/29.5
R1925	7030008310	S.RES ERJ2GEJ 564 X (560K)	T	79.6/36.5
R1926	7030005000	S.RES ERJ2GEJ 471 X (470)	T	88.9/32.0
R1927	7030005240	S.RES ERJ2GEJ 473 X (47K)	T	74.5/34.9
R1928	7030005240	S.RES ERJ2GEJ 473 X (47K)	T	54.2/23.0
R1929	7030005240	S.RES ERJ2GEJ 473 X (47K)	T	70.6/21.9
R1930	7030005240	S.RES ERJ2GEJ 473 X (47K)	T	82.3/36.5
R1931	7030005040	S.RES ERJ2GEJ 472 X (4.7K)	T	82.0/35.5
R1932	7030003860	S.RES ERJ3GE JPW V	T	84.9/35.8
R1934	7030005240	S.RES ERJ2GEJ 473 X (47K)	T	82.3/25.6
R1935	7030005240	S.RES ERJ2GEJ 473 X (47K)	T	82.3/24.6
R1936	7030005240	S.RES ERJ2GEJ 473 X (47K)	T	82.3/27.5
R1939	7030005240	S.RES ERJ2GEJ 473 X (47K)	T	81.3/29.5
R1940	7030005240	S.RES ERJ2GEJ 473 X (47K)	T	57.0/2.7
R1941	7030005240	S.RES ERJ2GEJ 473 X (47K)	T	60.9/1.8
R1942	7030005240	S.RES ERJ2GEJ 473 X (47K)	T	78.4/14.8
R1943	7030004990	S.RES ERJ2GEJ 221 X (220)	T	1.3/11.8
R1944	7030005240	S.RES ERJ2GEJ 473 X (47K)	T	6.4/31.7
R1946	7030005040	S.RES ERJ2GEJ 472 X (4.7K)	T	48.9/5.4
R1947	7030005050	S.RES ERJ2GEJ 103 X (10K)	T	51.0/2.4
R1949	7030003860	S.RES ERJ3GE JPW V	T	73.9/32.0
R1950	7030005240	S.RES ERJ2GEJ 473 X (47K)	T	82.3/23.7
R1957	7030005000	S.RES ERJ2GEJ 471 X (470)	T	72.5/44.9
R1958	7030007290	S.RES ERJ2GEJ 222 X (2.2K)	T	74.9/50.2
R1959	7030005040	S.RES ERJ2GEJ 472 X (4.7K)	T	73.7/51.1
R1960	7030011220	S.RES ERJ1TY 180U (18)	B	103.4/18.4
R1961	7030010950	S.RES ERJ1TY 100U (10)	B	94.2/14.6
R1963	7030003280	S.RES ERJ3GEYJ 470 V (47)	B	27.8/101.0
R1964	7030003300	S.RES ERJ3GEYJ 680 V (68)	B	23.9/40.9
R1966	7030005240	S.RES ERJ2GEJ 473 X (47K)	T	16.2/21.9
R1968	7030005120	S.RES ERJ2GEJ 102 X (1K)	T	69.0/21.9
R1969	7030005240	S.RES ERJ2GEJ 473 X (47K)	T	19.2/19.1
R1970	7030005240	S.RES ERJ2GEJ 473 X (47K)	T	9.3/31.7
R1971	7030004980	S.RES ERJ2GEJ 101 X (100)	T	46.1/77.6
R1972	7030005240	S.RES ERJ2GEJ 473 X (47K)	T	26.6/18.9
R1973	7030003220	S.RES ERJ3GEYJ 150 V (15)	B	140.6/95.5
R1974	7030003250	S.RES ERJ3GEYJ 270 V (27)	B	140.6/92.9
R1975	7030003200	S.RES ERJ3GEYJ 100 V (10)	B	142.3/89.0
R1976	7030003420	S.RES ERJ3GEYJ 681 V (680)	B	146.9/90.7
R1977	7030003480	S.RES ERJ3GEYJ 222 V (2.2K)	B	146.9/93.4
R1				

[MAIN UNIT]

REF NO.	PARTS NO.	DESCRIPTION	M.	H/V LOCATION
C1016	4030018980	S.CER C1608 JB 1H 104K-T	B	101.4/10.8
C1017	4030018980	S.CER C1608 JB 1H 104K-T	B	85.6/10.8
C1019	4510009680	S.ELE EEEFK1E471P	T	47.4/26.5
C1020	4030019990	S.CER C1005 JB 1C 104K-T	T	11.3/29.4
C1021	4030019990	S.CER C1005 JB 1C 104K-T	T	12.3/29.4
C1022	4030018980	S.CER C1608 JB 1H 104K-T	T	14.3/30.7
C1023	4030019990	S.CER C1005 JB 1C 104K-T	T	13.8/23.4
C1024	4510009940	S.ELE EEEFK1E471GP	T	116.6/30.0
C1025	4510009570	S.ELE 20SVPB15M	T	28.2/37.3
C1101	4030018980	S.CER C1608 JB 1H 104K-T	T	8.0/38.2
C1103	4030018980	S.CER C1608 JB 1H 104K-T	T	3.4/50.3
C1104	4030018980	S.CER C1608 JB 1H 104K-T	T	7.0/82.1
C1105	4030018980	S.CER C1608 JB 1H 104K-T	T	12.4/81.4
C1106	4030018980	S.CER C1608 JB 1H 104K-T	T	9.6/50.3
C1107	4030018600	S.CER C1608 CH 1H 152J-T	T	8.6/63.9
C1108	4030018590	S.CER C1608 CH 1H 122J-T	T	9.8/63.9
C1109	4030006880	S.CER C1608 JB 1H 472K-T	T	6.4/54.0
C1110	4030018980	S.CER C1608 JB 1H 104K-T	T	13.3/64.5
C1111	4030018980	S.CER C1608 JB 1H 104K-T	T	1.4/37.6
C1112	4030007130	S.CER C1608 CH 1H 101J-T	T	12.4/83.9
C1113	4030017760	S.CER C1005 JB 1H 222K-T	T	8.1/61.6
C1114	4030018980	S.CER C1608 JB 1H 104K-T	T	9.4/78.2
C1115	4030006880	S.CER C1608 JB 1H 472K-T	T	6.4/52.8
C1116	4030018980	S.CER C1608 JB 1H 104K-T	T	13.3/59.3
C1117	4030017760	S.CER C1005 JB 1H 222K-T	T	9.0/61.6
C1118	4030017760	S.CER C1005 JB 1H 222K-T	T	9.9/61.6
C1119	4030018600	S.CER C1608 CH 1H 152J-T	T	11.0/62.3
C1120	4030007130	S.CER C1608 CH 1H 101J-T	T	8.6/75.1
C1121	4030018980	S.CER C1608 JB 1H 104K-T	T	12.1/72.5
C1122	4030018980	S.CER C1608 JB 1H 104K-T	T	9.3/70.7
C1123	4030018980	S.CER C1608 JB 1H 104K-T	T	9.4/73.2
C1124	4510009700	S.ELE EEEFK1C101P	T	17.8/100.7
C1125	4030018980	S.CER C1608 JB 1H 104K-T	T	22.1/93.0
C1126	4030018980	S.CER C1608 JB 1H 104K-T	T	22.1/85.0
C1127	4030018980	S.CER C1608 JB 1H 104K-T	T	21.6/68.9
C1128	4030018980	S.CER C1608 JB 1H 104K-T	T	21.6/77.0
C1129	4030018980	S.CER C1608 JB 1H 104K-T	T	21.8/61.1
C1130	4030018980	S.CER C1608 JB 1H 104K-T	T	21.5/53.1
C1131	4030018980	S.CER C1608 JB 1H 104K-T	T	24.5/101.8
C1132	4030018980	S.CER C1608 JB 1H 104K-T	T	18.9/45.4
C1133	4030017810	S.CER C1608 CH 1H 102J-T	T	20.7/91.1
C1134	4030018600	S.CER C1608 CH 1H 152J-T	T	23.7/81.6
C1135	4030010760	S.CER C1608 CH 1H 331J-T	T	21.9/67.0
C1136	4030011280	S.CER C1608 CH 1H 271J-T	T	20.7/75.1
C1137	4030007160	S.CER C1608 CH 1H 181J-T	T	20.7/59.2
C1138	4030007130	S.CER C1608 CH 1H 101J-T	T	20.6/51.2
C1139	4030007130	S.CER C1608 CH 1H 101J-T	T	26.0/99.2
C1140	4030007170	S.CER C1608 CH 1H 221J-T	T	22.0/91.1
C1142	4030007150	S.CER C1608 CH 1H 151J-T	T	20.7/67.0
C1143	4030007110	S.CER C1608 CH 1H 680J-T	T	21.9/75.1
C1144	4030007090	S.CER C1608 CH 1H 470J-T	T	21.9/59.2
C1145	4030007090	S.CER C1608 CH 1H 470J-T	T	21.8/51.2
C1146	4030007040	S.CER C1608 CH 1H 180J-T	T	27.2/99.2
C1147	4030018980	S.CER C1608 JB 1H 104K-T	T	21.7/39.7
C1148	4030010760	S.CER C1608 CH 1H 331J-T	T	23.2/91.1
C1150	4030007150	S.CER C1608 CH 1H 151J-T	T	23.1/67.0
C1151	4030007130	S.CER C1608 CH 1H 101J-T	T	23.1/75.1
C1152	4030007110	S.CER C1608 CH 1H 680J-T	T	23.1/59.2
C1153	4030007070	S.CER C1608 CH 1H 330J-T	T	24.2/51.2
C1154	4030007050	S.CER C1608 CH 1H 220J-T	T	25.8/101.8
C1155	4030007150	S.CER C1608 CH 1H 151J-T	T	24.5/91.1
C1157	4030007060	S.CER C1608 CH 1H 270J-T	T	24.3/67.0
C1158	4030007010	S.CER C1608 CH 1H 100D-T	T	24.3/75.1
C1159	4030007030	S.CER C1608 CH 1H 150J-T	T	24.3/59.2
C1160	4030007050	S.CER C1608 CH 1H 220J-T	T	23.0/51.2
C1161	4030007010	S.CER C1608 CH 1H 100D-T	T	27.0/101.8
C1162	4030007170	S.CER C1608 CH 1H 221J-T	T	26.5/88.9
C1163	4030007170	S.CER C1608 CH 1H 221J-T	T	26.5/87.6
C1166	4030007140	S.CER C1608 CH 1H 121J-T	T	26.5/64.7
C1167	4030007060	S.CER C1608 CH 1H 270J-T	T	26.5/63.5
C1168	4030007110	S.CER C1608 CH 1H 680J-T	T	26.5/72.8
C1169	4030007090	S.CER C1608 CH 1H 470J-T	T	26.5/71.6
C1170	4030007110	S.CER C1608 CH 1H 680J-T	T	26.6/56.9
C1171	4030006980	S.CER C1608 CH 1H 070D-T	T	26.6/55.7
C1172	4030007080	S.CER C1608 CH 1H 390J-T	T	26.5/47.7
C1173	4030006940	S.CER C1608 CH 1H 030C-T	T	26.5/48.9
C1174	4030007050	S.CER C1608 CH 1H 220J-T	T	29.9/96.4
C1175	4030018600	S.CER C1608 CH 1H 152J-T	T	24.4/44.1
C1176	4030010760	S.CER C1608 CH 1H 331J-T	T	25.7/91.1
C1178	4030007150	S.CER C1608 CH 1H 151J-T	T	25.5/67.0
C1179	4030007130	S.CER C1608 CH 1H 101J-T	T	25.5/75.1
C1180	4030007110	S.CER C1608 CH 1H 680J-T	T	25.5/59.2
C1181	4030007050	S.CER C1608 CH 1H 220J-T	T	25.4/51.2
C1182	4030007050	S.CER C1608 CH 1H 220J-T	T	29.2/102.5
C1183	4030018610	S.CER C1608 CH 1H 182J-T	T	23.2/44.1
C1184	4030007140	S.CER C1608 CH 1H 121J-T	T	30.0/91.1
C1186	4030007010	S.CER C1608 CH 1H 100D-T	T	30.1/67.0
C1187	4030007010	S.CER C1608 CH 1H 100D-T	T	30.1/75.1
C1188	4030006980	S.CER C1608 CH 1H 070D-T	T	30.1/59.2
C1189	4030007050	S.CER C1608 CH 1H 220J-T	T	30.0/51.2
C1190	4030007010	S.CER C1608 CH 1H 100D-T	T	31.8/102.5
C1191	4030018610	S.CER C1608 CH 1H 182J-T	T	31.4/43.4
C1192	4030007170	S.CER C1608 CH 1H 221J-T	T	29.2/88.9
C1195	4030007140	S.CER C1608 CH 1H 121J-T	T	29.1/63.5
C1196	4030007060	S.CER C1608 CH 1H 270J-T	T	29.1/64.7
C1197	4030007110	S.CER C1608 CH 1H 680J-T	T	29.1/72.8
C1198	4030007090	S.CER C1608 CH 1H 470J-T	T	29.1/71.6
C1199	4030007110	S.CER C1608 CH 1H 680J-T	T	29.2/56.9
C1200	4030006980	S.CER C1608 CH 1H 070D-T	T	29.2/55.7
C1201	4030007080	S.CER C1608 CH 1H 390J-T	T	29.1/47.7
C1202	4030006940	S.CER C1608 CH 1H 030C-T	T	29.1/48.9
C1203	4030007050	S.CER C1608 CH 1H 220J-T	T	31.1/96.4
C1204	4030007170	S.CER C1608 CH 1H 221J-T	T	29.2/87.6
C1205	4030018600	S.CER C1608 CH 1H 152J-T	T	29.0/43.4
C1206	4030010760	S.CER C1608 CH 1H 331J-T	T	32.6/91.1

[MAIN UNIT]

REF NO.	PARTS NO.	DESCRIPTION	M.	H/V LOCATION
C1208	4030007150	S.CER C1608 CH 1H 151J-T	T	31.3/67.0
C1209	4030007130	S.CER C1608 CH 1H 101J-T	T	31.3/75.1
C1210	4030007110	S.CER C1608 CH 1H 680J-T	T	31.3/59.2
C1211	4030007070	S.CER C1608 CH 1H 330J-T	T	31.2/51.2
C1212	4030007050	S.CER C1608 CH 1H 220J-T	T	33.9/101.8
C1213	4030007150	S.CER C1608 CH 1H 151J-T	T	31.3/91.1
C1215	4030007060	S.CER C1608 CH 1H 270J-T	T	32.5/67.0
C1216	4030007010	S.CER C1608 CH 1H 100D-T	T	32.5/75.1
C1217	4030007030	S.CER C1608 CH 1H 150J-T	T	32.5/59.2
C1218	4030007050	S.CER C1608 CH 1H 220J-T	T	32.4/51.2
C1219	4030007010	S.CER C1608 CH 1H 100D-T	T	35.1/101.8
C1220	4030018600	S.CER C1608 CH 1H 152J-T	T	30.2/43.4
C1221	4030017810	S.CER C1608 CH 1H 102J-T	T	35.1/91.1
C1223	4030010760	S.CER C1608 CH 1H 331J-T	T	33.7/67.0
C1224	4030011280	S.CER C1608 CH 1H 271J-T	T	33.7/75.1
C1225	4030007160	S.CER C1608 CH 1H 181J-T	T	33.7/59.2
C1226	4030007130	S.CER C1608 CH 1H 101J-T	T	34.8/51.2
C1227	4030007130	S.CER C1608 CH 1H 101J-T	T	33.7/99.2
C1228	4030017760	S.CER C1005 JB 1H 222K-T	T	36.0/44.1
C1229	4030007170	S.CER C1608 CH 1H 221J-T	T	33.8/91.1
C1230	4030018600	S.CER C1608 CH 1H 152J-T	T	32.2/81.6
C1231	4030007150	S.CER C1608 CH 1H 151J-T	T	34.9/67.0
C1232	4030007110	S.CER C1608 CH 1H 680J-T	T	34.9/75.1
C1233	4030007090	S.CER C1608 CH 1H 470J-T	T	34.9/59.2
C1234	4030007090	S.CER C1608 CH 1H 470J-T	T	33.6/51.2
C1235	4030007040	S.CER C1608 CH 1H 180J-T	T	34.9/99.2
C1236	4030018610	S.CER C1608 CH 1H 182J-T	T	37.2/44.3
C1237	4030018980	S.CER C1608 JB 1H 104K-T	T	33.8/93.0
C1238	4030018980	S.CER C1608 JB 1H 104K-T	T	33.8/85.0
C1239	4030018980	S.CER C1608 JB 1H 104K-T	T	34.0/68.9
C1240	4030018980	S.CER C1608 JB 1H 104K-T	T	34.0/77.0
C1241	4030018980	S.CER C1608 JB 1H 104K-T	T	33.8/61.1
C1242	4030018980	S.CER C1608 JB 1H 104K-T	T	33.6/53.1
C1243	4030018980	S.CER C1608 JB 1H 104K-T	T	37.1/102.3
C1244	4030018980	S.CER C1608 JB 1H 104K-T	T	40.9/84.1
C1245	4030018980	S.CER C1608 JB 1H 104K-T	T	107.0/83.9
C1246	4030018980	S.CER C1608 JB 1H 104K-T	T	42.0/11.2
C1247	4030019320	S.CER C1608 X7R 1C 105K-T	T	43.6/89.9
C1248	4030018980	S.CER C1608 JB 1H 104K-T	T	120.4/80.6
C1249	4030019320	S.CER C1608 X7R 1C 105K-T	T	46.8/88.4
C1250	4030019320	S.CER C1608 X7R 1C 105K-T	T	47.1/99.8
C1251	4030016790	S.CER C1005 JB 1E 103K-T	T	115.4/78.2
C1252	4030006880	S.CER C1608 JB 1H 472K-T	T	115.0/83.3
C1253	4030018970	S.CER C3225 JB 1C 226MT-N	T	108.4/80.0
C1254	4030018970	S.CER C3225 JB 1C 226MT-N	T	105.4/80.0
C1255	4030018980	S.CER C1608 JB 1H 104K-T	T	68.0/89.5
C1256	4030019320	S.CER C1608 X7R 1C 105K-T	T	50.6/94.3
C1257	4030019320	S.CER C1608 X7R 1C 105K-T	T	51.1/107.5
C1258	4030018910	S.CER C1608 JB 0J 475K-T	T	66.8/89.5
C1259	4030017810	S.CER C1608 CH 1H 102J-T	T	51.8/94.3
C1260	4030017810	S.CER C1608 CH 1H 102J-T	T	52.4/107.5
C1261	4030019320	S.CER C1608 X7R 1C 105K-T	T	60.4/91.2
C1262	4030017340	S.CER C1005 CH 1H 010B-T	T	53.0/96.1
C1263	4030017340	S.CER C1005 CH 1H 010B-T	T	53.6/108.7
C1264	4030019320	S.CER C1608 X7R 1C 105K-T	T	60.4/98.8
C1265	4030017480	S.CER C1608 JB 1A 474K-T	T	111.4/70.1
C1266	4030017810	S.CER C1608 CH 1H 102J-T	T	56.9/98.9
C1267	4030017810	S.CER C1608 CH 1H 102J-T	T	56.9/86.4
C1268	4030019320	S.CER C1608 X7R 1C 105K-T	T	58.2/98.9
C1269	4030019320	S.CER C1608 X7R 1C 105K-T	T	58.2/86.4
C1270	4030017490	S.CER C1608 JB 1A 105K-T	T	108.1/74.0
C1271	4030017490	S.CER C1608 JB 1A 105K-T	T	108.1/72.8
C1272	4030007010	S.CER C1608 CH 1H 100D-T	T	60.4/95.0
C1273	4030017490	S.CER C1608 JB 1A 105K-T	T	108.1/71.5
C1275	4030019320	S.CER C1608 X7R 1C 105K-T	T	69.4/92.1
C1276	4030018980	S.CER C1608 JB 1H 104K-T	T	105.0/74.8
C1277	4030007110	S.CER C1608 CH 1H 680J-T	T	70.7/96.6
C1278	4030018980	S.CER C1608 JB 1H 104K-T	T	70.7/101.0

[MAIN UNIT]

REF NO.	PARTS NO.	DESCRIPTION	M.	H/V LOCATION
C1421	4030007030	S.CER C1608 CH 1H 150J-T	T	94.5/105.2
C1422	4030006880	S.CER C1608 JB 1H 472K-T	T	120.0/89.1
C1423	4030019990	S.CER C1005 JB 1C 104K-T	T	95.7/100.5
C1424	4030007030	S.CER C1608 CH 1H 150J-T	T	131.2/99.4
C1425	4030007030	S.CER C1608 CH 1H 150J-T	T	131.2/102.4
C1426	4030007100	S.CER C1608 CH 1H 560J-T	T	92.5/110.0
C1427	4030017460	S.CER C1005 JB 1H 102K-T	T	98.0/102.5
C1428	4030006880	S.CER C1608 JB 1H 472K-T	T	117.6/91.7
C1429	4030007080	S.CER C1608 CH 1H 390J-T	T	90.5/110.0
C1430	4030017500	S.CER C1005 CH 1H 560J-T	T	97.8/97.5
C1431	4030017460	S.CER C1005 JB 1H 102K-T	T	97.8/99.8
C1432	4030007090	S.CER C1608 CH 1H 470J-T	T	90.5/106.7
C1433	4030017650	S.CER C1005 CH 1H 270J-T	T	101.3/97.5
C1434	4030007080	S.CER C1608 CH 1H 390J-T	T	85.6/110.0
C1435	4030007070	S.CER C1608 CH 1H 330J-T	T	86.8/110.0
C1436	4030007140	S.CER C1608 CH 1H 121J-T	T	85.6/105.2
C1437	4030017400	S.CER C1005 CH 1H 220J-T	T	105.4/89.4
C1439	4030007050	S.CER C1608 CH 1H 220J-T	T	83.9/110.0
C1440	4030006880	S.CER C1608 JB 1H 472K-T	T	140.7/98.0
C1442	4030007030	S.CER C1608 CH 1H 150J-T	T	140.7/103.2
C1443	4030018980	S.CER C1608 JB 1H 104K-T	T	83.0/105.2
C1444	4030017420	S.CER C1005 CH 1H 470J-T	T	102.4/89.7
C1445	4030017390	S.CER C1005 CH 1H 180J-T	T	102.7/93.7
C1446	4030018980	S.CER C1608 JB 1H 104K-T	T	82.5/110.0
C1447	4030006880	S.CER C1608 JB 1H 472K-T	T	141.2/93.4
C1448	4030017650	S.CER C1005 CH 1H 270J-T	T	100.4/90.8
C1450	4030017780	S.CER C1005 JB 1H 472K-T	T	126.5/106.7
C1451	4030017500	S.CER C1005 CH 1H 560J-T	T	100.2/92.0
C1452	4030013960	S.CER C1005 JB 1C 473K-T	T	129.6/112.3
C1453	4030006880	S.CER C1608 JB 1H 472K-T	T	131.3/90.7
C1454	4030017780	S.CER C1005 JB 1H 472K-T	T	95.4/93.9
C1455	4030007170	S.CER C1608 CH 1H 221J-T	T	135.6/94.7
C1456	4030006880	S.CER C1608 JB 1H 472K-T	T	136.4/92.1
C1457	4030017500	S.CER C1005 CH 1H 560J-T	T	96.2/92.0
C1459	4030017780	S.CER C1005 JB 1H 472K-T	T	130.5/105.7
C1460	4030019990	S.CER C1005 JB 1C 104K-T	T	94.5/93.9
C1461	4030007040	S.CER C1608 CH 1H 180J-T	T	142.5/83.8
C1462	4030006880	S.CER C1608 JB 1H 472K-T	T	131.3/87.8
C1463	4030006880	S.CER C1608 JB 1H 472K-T	T	133.3/84.2
C1464	4030017780	S.CER C1005 JB 1H 472K-T	T	81.9/93.5
C1465	4030017780	S.CER C1005 JB 1H 472K-T	T	129.6/105.7
C1466	4030006990	S.CER C1608 CH 1H 080D-T	T	146.2/79.3
C1468	4030016790	S.CER C1005 JB 1E 103K-T	T	90.1/90.7
C1469	4030017780	S.CER C1005 JB 1H 472K-T	T	133.4/107.1
C1470	4030017780	S.CER C1005 JB 1H 472K-T	T	132.6/109.3
C1471	4030016790	S.CER C1005 JB 1E 103K-T	T	91.0/89.0
C1472	4030018980	S.CER C1608 JB 1H 104K-T	T	114.0/21.3
C1473	4030018980	S.CER C1608 JB 1H 104K-T	T	121.1/16.7
C1474	4030007040	S.CER C1608 CH 1H 180J-T	T	141.5/73.5
C1475	4030006880	S.CER C1608 JB 1H 472K-T	T	143.0/68.1
C1476	4030017780	S.CER C1005 JB 1H 472K-T	T	74.9/93.8
C1477	4030019490	S.CER C2012 JB 1A 106K-T	T	138.5/60.8
C1478	4030006880	S.CER C1608 JB 1H 472K-T	T	130.8/69.2
C1479	4030006880	S.CER C1608 JB 1H 472K-T	T	138.2/59.2
C1480	4030017810	S.CER C1608 CH 1H 102J-T	T	117.1/18.0
C1481	4030006880	S.CER C1608 JB 1H 472K-T	T	143.0/64.0
C1482	4030006880	S.CER C1608 JB 1H 472K-T	T	126.6/68.3
C1483	4030018980	S.CER C1608 JB 1H 104K-T	T	112.0/16.0
C1484	4030007130	S.CER C1608 CH 1H 101J-T	T	135.0/58.0
C1485	4030017810	S.CER C1608 CH 1H 102J-T	T	132.7/53.7
C1486	4030007140	S.CER C1608 CH 1H 121J-T	T	116.8/11.5
C1487	4030019090	S.CER C2012 JB 1C 225M-T	T	128.6/19.7
C1488	4030018980	S.CER C1608 JB 1H 104K-T	T	116.8/10.1
C1489	4030017780	S.CER C1005 JB 1H 472K-T	T	127.4/56.0
C1490	4030006880	S.CER C1608 JB 1H 472K-T	T	138.3/55.0
C1491	4030019490	S.CER C2012 JB 1A 106K-T	T	144.1/50.7
C1492	4030006880	S.CER C1608 JB 1H 472K-T	T	143.9/52.3
C1493	4030019990	S.CER C1005 JB 1C 104K-T	T	119.8/13.9
C1494	4030007150	S.CER C1608 CH 1H 151J-T	B	125.4/52.9
C1495	4030007130	S.CER C1608 CH 1H 101J-T	T	136.0/52.2
C1496	4030007150	S.CER C1608 CH 1H 151J-T	B	125.4/50.9
C1497	4030018980	S.CER C1608 JB 1H 104K-T	T	127.5/8.8
C1498	4030007150	S.CER C1608 CH 1H 151J-T	B	127.0/47.2
C1499	4030018980	S.CER C1608 JB 1H 104K-T	T	126.9/41.0
C1500	4030006880	S.CER C1608 JB 1H 472K-T	T	143.3/48.1
C1501	4030007150	S.CER C1608 CH 1H 151J-T	B	127.0/45.9
C1502	4030018980	S.CER C1608 JB 1H 104K-T	T	134.3/6.0
C1503	4030007140	S.CER C1608 CH 1H 121J-T	T	134.3/8.5
C1504	4030007130	S.CER C1608 CH 1H 101J-T	T	127.1/31.5
C1505	4030018980	S.CER C1608 JB 1H 104K-T	B	124.7/44.6
C1506	4030006880	S.CER C1608 JB 1H 472K-T	T	143.3/45.1
C1507	4030018980	S.CER C1608 JB 1H 104K-T	T	130.8/31.4
C1508	4030018980	S.CER C1608 JB 1H 104K-T	T	134.3/12.2
C1509	4510009820	S.ELE EEEFK1C470P	T	127.8/45.3
C1510	4030019990	S.CER C1005 JB 1C 104K-T	T	128.9/12.6
C1511	4030018980	S.CER C1608 JB 1H 104K-T	T	135.5/41.0
C1512	4030018980	S.CER C1608 JB 1H 104K-T	T	131.5/15.7
C1513	4030018980	S.CER C1608 JB 1H 104K-T	T	124.9/29.0
C1514	4030019460	S.CER C1608 JB 0J 106M-T	T	115.9/43.4
C1515	4030018980	S.CER C1608 JB 1H 104K-T	T	137.8/32.3
C1516	4030017490	S.CER C1608 JB 1A 105K-T	T	115.3/41.5
C1517	4030018980	S.CER C1608 JB 1H 104K-T	T	135.4/33.7
C1518	4030007090	S.CER C1608 CH 1H 470J-T	T	144.2/33.1
C1519	4030006880	S.CER C1608 JB 1H 472K-T	T	130.6/28.7
C1520	4030006880	S.CER C1608 JB 1H 472K-T	T	128.5/25.4
C1521	4030018980	S.CER C1608 JB 1H 104K-T	T	134.3/41.0
C1522	4030019460	S.CER C1608 JB 0J 106M-T	T	122.0/50.1
C1523	4030018980	S.CER C1608 JB 1H 104K-T	T	143.8/23.3
C1524	4030017490	S.CER C1608 JB 1A 105K-T	T	123.2/50.1
C1525	4030018980	S.CER C1608 JB 1H 104K-T	T	134.0/28.7
C1526	4030019460	S.CER C1608 JB 0J 106M-T	T	115.4/46.9
C1527	4030017490	S.CER C1608 JB 1A 105K-T	T	111.9/46.6
C1528	4030018980	S.CER C1608 JB 1H 104K-T	T	146.7/23.3
C1529	4030018980	S.CER C1608 JB 1H 104K-T	T	141.1/20.7
C1530	4030018980	S.CER C1608 JB 1H 104K-T	T	127.3/12.3

[MAIN UNIT]

REF NO.	PARTS NO.	DESCRIPTION	M.	H/V LOCATION
C1531	4030016790	S.CER C1005 JB 1E 103K-T	T	110.2/50.9
C1532	4030018980	S.CER C1608 JB 1H 104K-T	T	137.7/18.2
C1533	4030018980	S.CER C1608 JB 1H 104K-T	T	109.0/36.4
C1534	4030019490	S.CER C2012 JB 1A 106K-T	T	109.3/38.0
C1535	4030017990	S.CER C1005 JB 1H 682K-T	T	108.2/50.9
C1536	4030018980	S.CER C1608 JB 1H 104K-T	T	137.9/22.7
C1537	4030018980	S.CER C1608 JB 1H 104K-T	T	119.8/37.3
C1538	4030016790	S.CER C1005 JB 1E 103K-T	T	109.2/50.9
C1539	4030018980	S.CER C1608 JB 1H 104K-T	T	116.5/38.8
C1540	4030017490	S.CER C1608 JB 1A 105K-T	T	105.6/49.4
C1541	4030019460	S.CER C1608 JB 0J 106M-T	T	143.7/17.6
C1543	4030018980	S.CER C1608 JB 1H 104K-T	T	110.5/44.2
C1545	4030018980	S.CER C1608 JB 1H 104K-T	T	137.9/14.7
C1546	4030017490	S.CER C1608 JB 1A 105K-T	T	105.9/38.8
C1547	4030006880	S.CER C1608 JB 1H 472K-T	T	108.9/46.1
C1548	4030018980	S.CER C1608 JB 1H 104K-T	T	143.7/14.7
C1550	4030006880	S.CER C1608 JB 1H 472K-T	T	105.9/35.9
C1551	4030016790	S.CER C1005 JB 1E 103K-T	T	100.3/51.3
C1553	4030006880	S.CER C1608 JB 1H 472K-T	T	98.7/35.5
C1555	4030018980	S.CER C1608 JB 1H 104K-T	T	102.5/49.2
C1556	4030006900	S.CER C1608 JB 1H 103K-T	B	91.8/47.8
C1557	4030006900	S.CER C1608 JB 1H 103K-T	B	80.1/47.8
C1558	4030006900	S.CER C1608 JB 1H 103K-T	B	83.4/47.8
C1601	4030017760	S.CER C1005 JB 1H 222K-T	T	95.1/48.6
C1602	4030017640	S.CER C1005 CH 1H 150J-T	T	105.8/60.3
C1603	4030017590	S.CER C1005 CH 1H 070C-T	T	106.7/59.0
C1604	4030017790	S.CER C1005 JB 1H 682K-T	T	93.8/49.8
C1605	4030017570	S.CER C1005 CH 1H 040B-T	T	92.5/50.2
C1606	4030017510	S.CER C1005 CH 1H 680J-T	T	106.7/57.4
C1607	4030017360	S.CER C1005 CH 1H 030B-T	T	103.7/59.9
C1608	4030017790	S.CER C1005 JB 1H 682K-T	T	91.3/49.8
C1609	4030017670	S.CER C1005 CH 1H 390J-T	T	103.7/56.3
C1610	4030017780	S.CER C1005 JB 1H 472K-T	T	78.6/47.7
C1611	4030019990	S.CER C1005 JB 1C 104K-T	T	89.8/52.6
C1612	4030017660	S.CER C1005 CH 1H 330J-T	T	57.4/55.5
C1613	4030017460	S.CER C1005 JB 1H 102K-T	T	54.1/59.1
C1614	4030017460	S.CER C1005 JB 1H 102K-T	T	101.2/59.5
C1615	4030017460	S.CER C1005 JB 1H 102K-T	T	97.2/57.3
C1616	4030017780	S.CER C1005 JB 1H 472K-T	T	61.9/59.4
C1617	4030017780	S.CER C1005 JB 1H 472K-T	T	83.3/50.7
C1618	4030019990	S.CER C1005 JB 1C 104K-T	T	83.4/48.8
C1619	4030017780	S.CER C1005 JB 1H 472K-T	T	75.3/54.8
C1620	4030017580	S.CER C1005 CH 1H 060C-T	T	64.8/51.5
C1621	4030019490	S.CER C2012 JB 1A 106K-T	T	81.9/49.0
C1622	4030017780	S.CER C1005 JB 1H 472K-T	T	72.5/44.0
C1623	4030017700	S.CER C1005 CH 1H 151J-T	T	65.7/51.5
C1624	4030019990	S.CER C1005 JB 1C 104K-T	T	80.2/47.7
C1625	4030017570	S.CER C1005 CH 1H 040B-T	T	64.8/48.9
C1626	4030017780	S.CER C1005 JB 1H 472K-T	T	55.9/59.8
C1628	4030019490	S.CER C2012 JB 1A 106K-T	T	80.4/51.8
C1629	4030017680	S.CER C1005 CH 1H 820J-T	T	65.7/48.9
C1631	4030017380	S.CER C1005 CH 1H 050B-T	T	64.8/46.6
C1632	4030017460	S.CER C1005 JB 1H 102K-T	T	94.3/58.4
C1633	4030017780	S.CER C1005 JB 1H 472K-T	T	69.4/67.8
C1634	4030017670	S.CER C1005 CH 1H 390J-T	T	65.7/46.6
C1636	4030017590	S.CER C1005 CH 1H 070C-T	T	65.2/45.0
C1637	4030017430	S.CER C1005 CH 1H 101J-T	T	97.5/61.2
C1638	4030017400	S.CER C1005 CH 1H 220J-T	T	64.7/43.3
C1639	4030017780	S.CER C1005 JB 1H 472K-T	T	60.3/64.4
C1640	4030017360	S.CER C1005 CH 1H 030B-T	T	68.3/43.3
C1641	4030017660	S.CER C1005 CH 1H 330J-T	T	65.3/40.2
C1642	4030017680	S.CER C1005 CH 1H 820J-T	T	94.0/57.2
C1643	4030017340	S.CER C1005 CH 1H 010B-T	T	68.7/41.6
C1644	4030017580	S.CER C1005 CH 1H 060C-T	T	93.7/59.6
C1645	4030017650	S.CER C1005 CH 1H 270J-T	T	68.6/66.4
C1646	4030017670	S.CER C1005 CH 1H 390J-T	T	65.5/37.7
C1647	4030017700	S		

[MAIN UNIT]

REF NO.	PARTS NO.	DESCRIPTION	M.	H/V LOCATION
C1717	4030019460	S.CER C1608 JB 0J 106M-T	T	42.7/48.8
C1718	4030017430	S.CER C1005 CH 1H 101J-T	T	46.7/63.9
C1719	4030017780	S.CER C1005 JB 1H 472K-T	T	51.4/65.1
C1720	4030017680	S.CER C1005 CH 1H 820J-T	T	43.5/62.6
C1721	4030019990	S.CER C1005 JB 1C 104K-T	T	43.9/44.8
C1722	4030017640	S.CER C1005 CH 1H 150J-T	T	44.0/64.0
C1723	4030017650	S.CER C1005 CH 1H 270J-T	T	43.5/65.4
C1724	4030017780	S.CER C1005 JB 1H 472K-T	T	42.0/41.3
C1725	4030017780	S.CER C1005 JB 1H 472K-T	T	61.3/33.5
C1726	4030017780	S.CER C1005 JB 1H 472K-T	T	42.0/39.6
C1727	4030019990	S.CER C1005 JB 1C 104K-T	T	59.7/33.5
C1729	4030017500	S.CER C1005 CH 1H 560J-T	T	46.5/80.1
C1730	4030017460	S.CER C1005 JB 1H 102K-T	T	59.9/77.4
C1731	4030020010	S.CER C1005 CH 1H 271J-T	T	48.2/80.1
C1732	4030017500	S.CER C1005 CH 1H 560J-T	T	48.2/81.0
C1733	4030017390	S.CER C1005 CH 1H 180J-T	T	49.7/80.6
C1734	4030017670	S.CER C1005 CH 1H 390J-T	T	53.0/78.6
C1735	4030017460	S.CER C1005 JB 1H 102K-T	T	61.7/77.8
C1736	4030017400	S.CER C1005 CH 1H 220J-T	T	54.9/77.0
C1737	4030019990	S.CER C1005 JB 1C 104K-T	T	61.7/76.9
C1738	4030017460	S.CER C1005 JB 1H 102K-T	T	65.7/80.2
C1739	4030020040	S.CER C1005 CH 1H 200J-T	T	66.2/74.6
C1741	4030017360	S.CER C1005 CH 1H 030B-T	T	66.2/78.1
C1742	4030017530	S.CER C1005 CH 1H 0R5B-T	T	66.2/79.0
C1743	4030017660	S.CER C1005 CH 1H 330J-T	T	68.0/74.6
C1744	4030010000	S.CER C1608 CH 1H 510J-T	T	77.4/71.6
C1745	4030017420	S.CER C1005 CH 1H 470J-T	T	77.8/84.1
C1746	4030017740	S.CER C1005 JB 1H 821K-T	T	78.6/75.0
C1747	4030018820	S.CER C1005 JB 1H 561K-T	T	77.8/83.2
C1749	4030017360	S.CER C1005 CH 1H 030B-T	T	78.6/74.1
C1750	4030017650	S.CER C1005 CH 1H 270J-T	T	78.6/73.2
C1751	4030017650	S.CER C1005 CH 1H 270J-T	T	79.9/84.1
C1752	4030017730	S.CER C1005 JB 1H 471K-T	T	80.2/74.6
C1753	4030017720	S.CER C1005 JB 1H 331K-T	T	80.8/83.2
C1754	4030017360	S.CER C1005 CH 1H 030B-T	T	81.1/72.8
C1755	4030017660	S.CER C1005 CH 1H 330J-T	T	81.1/71.6
C1756	4030017360	S.CER C1005 CH 1H 030B-T	T	82.7/84.1
C1757	4030017650	S.CER C1005 CH 1H 270J-T	T	82.7/83.2
C1758	4030017700	S.CER C1005 CH 1H 151J-T	T	84.1/83.7
C1759	4030017780	S.CER C1005 JB 1H 472K-T	T	85.0/83.7
C1760	4030017780	S.CER C1005 JB 1H 472K-T	T	85.6/72.3
C1761	4030010000	S.CER C1608 CH 1H 510J-T	T	85.9/81.6
C1762	4030017420	S.CER C1005 CH 1H 470J-T	T	84.5/77.3
C1763	4030017590	S.CER C1005 CH 1H 070C-T	T	86.1/77.3
C1764	4030017590	S.CER C1005 CH 1H 070C-T	T	87.3/82.3
C1765	4030018020	S.CER C1608 CH 1H 910J-T	T	88.7/81.6
C1766	4510009950	S.ELE EEEHC1C470P	T	87.6/26.3
C1767	4030017430	S.CER C1005 CH 1H 101J-T	T	87.8/77.3
C1768	4030017380	S.CER C1005 CH 1H 050B-T	T	88.0/73.7
C1769	4030017360	S.CER C1005 CH 1H 030B-T	T	92.3/83.7
C1770	4030018020	S.CER C1608 CH 1H 910J-T	T	88.3/79.6
C1771	4030017460	S.CER C1005 JB 1H 102K-T	T	73.1/88.6
C1772	4030017680	S.CER C1005 CH 1H 820J-T	T	90.7/72.5
C1773	4030017530	S.CER C1005 CH 1H 0R5B-T	T	88.5/75.3
C1774	4030017530	S.CER C1005 CH 1H 0R5B-T	T	92.8/82.0
C1775	4030017650	S.CER C1005 CH 1H 270J-T	T	92.0/73.9
C1776	4030017510	S.CER C1005 CH 1H 680J-T	T	92.2/78.4
C1777	4030017460	S.CER C1005 JB 1H 102K-T	T	74.8/91.0
C1778	4030017510	S.CER C1005 CH 1H 680J-T	T	92.0/75.6
C1779	4030017670	S.CER C1005 CH 1H 390J-T	T	94.5/82.0
C1780	4030017780	S.CER C1005 JB 1H 472K-T	T	95.0/77.2
C1781	4030017780	S.CER C1005 JB 1H 472K-T	T	98.2/83.9
C1782	4030017460	S.CER C1005 JB 1H 102K-T	T	77.4/91.0
C1783	4030017780	S.CER C1005 JB 1H 472K-T	T	98.4/75.5
C1784	4030017400	S.CER C1005 CH 1H 220J-T	T	99.6/76.4
C1785	4030017590	S.CER C1005 CH 1H 070C-T	T	100.1/75.0
C1786	4030017400	S.CER C1005 CH 1H 220J-T	T	100.5/76.4
C1787	4030017780	S.CER C1005 JB 1H 472K-T	T	74.8/91.9
C1788	4030017780	S.CER C1005 JB 1H 472K-T	T	77.4/91.9
C1803	4030017430	S.CER C1005 CH 1H 101J-T	T	19.2/17.7
C1804	4030019990	S.CER C1005 JB 1C 104K-T	T	10.2/31.7
C1805	4030017780	S.CER C1005 JB 1H 472K-T	T	28.1/20.0
C1806	4030019990	S.CER C1005 JB 1C 104K-T	T	3.3/29.6
C1807	4550003210	S.TAN TEESVD21D226M12R	T	103.8/5.8
C1808	4030018980	S.CER C1608 JB 1H 104K-T	T	98.7/2.3
C1810	4030017780	S.CER C1005 JB 1H 472K-T	T	74.7/3.4
C1812	4030017780	S.CER C1005 JB 1H 472K-T	T	79.8/22.6
C1813	4030017780	S.CER C1005 JB 1H 472K-T	T	12.9/16.3
C1814	4030018980	S.CER C1608 JB 1H 104K-T	T	96.1/2.3
C1815	4030017780	S.CER C1005 JB 1H 472K-T	T	87.8/17.6
C1816	4550003120	S.TAN TEESVD21A 476M12R	T	90.9/5.8
C1817	4030017780	S.CER C1005 JB 1H 472K-T	T	83.3/22.7
C1818	4030017780	S.CER C1005 JB 1H 472K-T	T	88.4/20.6
C1819	4030016790	S.CER C1005 JB 1E 103K-T	T	53.6/31.0
C1820	4030017760	S.CER C1005 JB 1H 222K-T	T	66.4/2.4
C1821	4030017780	S.CER C1005 JB 1H 472K-T	T	67.0/29.9
C1822	4030017460	S.CER C1005 JB 1H 102K-T	T	66.1/3.8
C1823	4030017780	S.CER C1005 JB 1H 472K-T	T	55.7/31.6
C1824	4030017660	S.CER C1005 CH 1H 330J-T	T	68.5/7.9
C1825	4030017660	S.CER C1005 CH 1H 330J-T	T	68.5/7.9
C1826	4030017630	S.CER C1005 CH 1H 120J-T	T	69.1/10.6
C1827	4030017630	S.CER C1005 CH 1H 120J-T	T	68.9/12.8
C1829	4030017780	S.CER C1005 JB 1H 472K-T	T	78.8/40.7
C1830	4030019990	S.CER C1005 JB 1C 104K-T	T	84.6/40.8
C1831	4030019990	S.CER C1005 JB 1C 104K-T	T	71.1/31.1
C1832	4030017460	S.CER C1005 JB 1H 102K-T	T	76.2/39.6
C1833	4030017460	S.CER C1005 JB 1H 102K-T	T	82.1/39.7
C1834	4030019990	S.CER C1005 JB 1C 104K-T	T	69.2/31.2
C1835	4030017460	S.CER C1005 JB 1H 102K-T	T	82.1/37.9
C1836	4030019990	S.CER C1005 JB 1C 104K-T	T	86.8/22.2
C1837	4030019990	S.CER C1005 JB 1C 104K-T	T	59.1/26.2
C1838	4030017780	S.CER C1005 JB 1H 472K-T	T	64.1/31.2
C1839	4030019990	S.CER C1005 JB 1C 104K-T	T	65.2/27.1
C1840	4030019990	S.CER C1005 JB 1C 104K-T	T	64.3/27.1
C1841	4030019990	S.CER C1005 JB 1C 104K-T	T	48.8/2.4

[MAIN UNIT]

REF NO.	PARTS NO.	DESCRIPTION	M.	H/V LOCATION
C1842	4030019990	S.CER C1005 JB 1C 104K-T	T	44.3/19.7
C1843	4030017780	S.CER C1005 JB 1H 472K-T	T	41.8/22.6
C1844	4510010200	ELE DBJ-5R5D334T	T	
C1845	4510009950	S.ELE EEEHC1C470P	T	103.4/43.8
C1846	4030019990	S.CER C1005 JB 1C 104K-T	T	70.2/3.7
C1848	4030018980	S.CER C1608 JB 1H 104K-T	B	93.0/21.3
C1849	4030019990	S.CER C1005 JB 1C 104K-T	T	88.2/15.3
C1850	4030019990	S.CER C1005 JB 1C 104K-T	T	86.2/2.1
C1851	4030017760	S.CER C1005 JB 1H 222K-T	T	79.6/35.5
C1852	4030019990	S.CER C1005 JB 1C 104K-T	T	78.0/21.8
C1853	4030019990	S.CER C1005 JB 1C 104K-T	T	82.2/29.5
C1854	4030019990	S.CER C1005 JB 1C 104K-T	T	79.5/29.5
C1855	4030017780	S.CER C1005 JB 1H 472K-T	T	70.2/2.6
C1856	4030019990	S.CER C1005 JB 1C 104K-T	T	46.1/5.2
C1857	4550003120	S.TAN TEESVD2 1A 476M12R	B	59.9/26.0
C1858	4550003120	S.TAN TEESVD2 1A 476M12R	B	71.5/7.9
C1859	4030018980	S.CER C1608 JB 1H 104K-T	B	69.8/11.1
C1861	4030017420	S.CER C1005 CH 1H 470J-T	T	54.3/46.5
C1862	4510010120	S.ELE EEEFK1E101XP	T	65.7/103.8
C1863	4030018980	S.CER C1608 JB 1H 104K-T	T	18.9/42.7
C1864	4030019990	S.CER C1005 JB 1C 104K-T	T	62.2/2.3
C1865	4030017650	S.CER C1005 CH 1H 270J-T	T	81.5/56.4
C1866	4030017650	S.CER C1005 CH 1H 270J-T	T	110.1/61.8
C1867	4030017600	S.CER C1005 CH 1H 080C-T	T	66.7/60.8
C1869	4030006900	S.CER C1608 JB 1H 103K-T	B	140.0/98.1
C1870	4030006960	S.CER C1608 CH 1H 050C-T	B	141.5/86.4
C1871	4030011600	S.CER C1608 JB 1E 104K-T	B	143.9/89.0
C1872	4030006900	S.CER C1608 JB 1H 103K-T	B	146.7/100.5
C1873	4030006960	S.CER C1608 CH 1H 030C-T	B	146.7/102.5
C1874	4030011600	S.CER C1608 JB 1E 104K-T	B	146.7/98.3
C1875	4030006960	S.CER C1608 CH 1H 050C-T	B	146.7/104.0
C1876	4030018980	S.CER C1608 JB 1H 104K-T	T	7.2/42.2
C1877	4030019990	S.CER C1005 JB 1C 104K-T	T	2.6/37.2
C1878	4030016790	S.CER C1005 JB 1E 103K-T	T	99.9/93.3
C1879	4030017460	S.CER C1005 JB 1H 102K-T	T	103.5/97.9
C1880	4030006860	S.CER C1608 JB 1H 102K-T	B	127.7/109.3
C1882	4030019990	S.CER C1005 JB 1C 104K-T	T	105.6/105.1
C1883	4030017460	S.CER C1005 JB 1H 102K-T	T	31.7/20.1
RL1101	6330001860	REL UA2-12NU		
J1001	6510021722	S.CON 30FLT-SM2-TB(LF)(SN)(M)	T	14.3/108.2
J1002	6510027580	S.CON 16FLT-SM2-TB(LF)(SN)(M)	T	7.5/95.0
J1003	6510027950	S.CON BM13B-SRSS-TB(LF)(SN)	T	30.7/26.9
J1004	6510021722	S.CON 30FLT-SM2-TB(LF)(SN)(M)	T	10.5/26.4
J1005	6510021722	S.CON 30FLT-SM2-TB(LF)(SN)(M)	T	10.5/12.3
J1101	6510018450	CON TMP-S01X-B1		
J1102	6510018450	CON TMP-S01X-B1		
J1801	6510022621	S.CON 10FMN-BMTRR-A-TBT(LF)(SN)	T	22.8/16.8
EP1001	6910012350	S.BEA MMZ1608Y 102BT	B	22.3/105.2
EP1002	6910012350	S.BEA MMZ1608Y 102BT	B	20.6/103.9
EP1003	6910012350	S.BEA MMZ1608Y 102BT	B	19.8/112.2
EP1004	6910012350	S.BEA MMZ1608Y 102BT	B	17.6/110.0
EP1005	6910012350	S.BEA MMZ1608Y 102BT	B	17.4/93.8
EP1006	6910012350	S.BEA MMZ1608Y 102BT	B	16.0/112.2
EP1007	6910012350	S.BEA MMZ1608Y 102BT	B	14.6/106.1
EP1008	6910019200	S.BEA N2012ZPS121T50	B	11.9/107.9
EP1009	6910021230	S.BEA MMZ2012Y102BT	B	8.1/107.5
EP1010	6910012350	S.BEA MMZ1608Y 102BT	T	39.4/29.7
EP1011	6910012350	S.BEA MMZ1608Y 102BT	T	33.2/23.7
EP1012	6910012350	S.BEA MMZ1608Y 102BT	T	39.4/31.1
EP1013	6910012350	S.BEA MMZ1608Y 102BT	T	31.9/32.1
EP1014	6910012350	S.BEA MMZ1608Y 102BT	T	30.7/32.1
EP1015	6910012350	S.BEA MMZ1608Y 102BT	T	29.5/32.1
EP1016	6910012350	S.BEA MMZ1608Y 102BT	T	28.3/32.1
EP1017	6910012350	S.BEA MMZ1608Y 102BT	T	25.7/31.7
EP1018	6910012350	S.BEA MMZ1608Y 102BT	T	25.7/33.0
EP1019	6910012350	S.BEA MMZ1608Y 102BT	T	28.0/24.5
EP1020	6910012350	S.BEA MMZ1608Y 102BT	T	23.4/30.1
EP1101	6910018930	S.BEA MPZ2012S601A	T	62.6/88.7
EP1102	6910018930	S.BEA MPZ2012S601A	T	106.8/86.1
EP1103	6910018930	S.BEA MPZ2012S601A	B	14.8/80.0
EP1104				

[LPF UNIT]

REF NO.	PARTS NO.	DESCRIPTION	M.	H/V LOCATION
IC5001	1130011760	S.IC CD4094BPWR	T	25.3/13.3
Q5001	1590000680	S.TRA DTC114EUA T106	B	60.6/9.6
Q5011	1590002420	S.TRA UMD3N TR	T	70.3/125.6
Q5012	1590002420	S.TRA UMD3N TR	T	70.3/96.6
Q5013	1590002420	S.TRA UMD3N TR	T	70.3/38.6
Q5014	1590002420	S.TRA UMD3N TR	T	70.3/111.1
Q5015	1590002420	S.TRA UMD3N TR	T	70.3/82.1
Q5016	1590002420	S.TRA UMD3N TR	T	70.3/53.1
Q5017	1590002420	S.TRA UMD3N TR	T	70.4/24.1
Q5018	1590002420	S.TRA UMD3N TR	T	70.3/67.6
D5001	1790000491	S.DIO HSM88ASTR-E	B	42.75/16.95
D5002	1790000491	S.DIO HSM88ASTR-E	B	43.5/13.6
D5003	1750000940	S.DIO 1SS400 TE61	B	66.1/9.4
D5011	1750000940	S.DIO 1SS400 TE61	B	65.9/127.0
D5021	1750000940	S.DIO 1SS400 TE61	B	65.9/98.0
D5031	1750000940	S.DIO 1SS400 TE61	B	65.8/40.0
D5041	1750000940	S.DIO 1SS400 TE61	B	65.8/112.6
D5051	1750000940	S.DIO 1SS400 TE61	B	65.9/83.4
D5061	1750000940	S.DIO 1SS400 TE61	B	65.8/54.6
D5071	1750000940	S.DIO 1SS400 TE61	B	62.5/26.7
D5081	1750000940	S.DIO 1SS400 TE61	B	65.8/69.0
L5001	6200010870	S.COI C2520C-R33G-A (0.33U)	T	61.3/13.35
L5002	6200010740	S.COI C2520C-R27G-A	T	60.7/9.0
L5003	6200002041	S.COI NLV25T-101J	T	70.4/11.9
L5004	6200002041	S.COI NLV25T-101J	B	33.4/17.5
L5005	6200002041	S.COI NLV25T-101J	B	33.4/10.4
L5006	6200009861	S.COI NLV25T-1R5J	T	70.5/18.9
L5011	6140004870	COI LR-539 T68-2		
L5012	6140004880	COI LR-540 T68-2		
L5013	6140004880	COI LR-540 T68-2		
L5021	6140004890	COI LR-541 T68-2		
L5022	6140005120	COI		
L5023	6140005120	COI		
L5031	6140004910	COI LR-543 T68-2		
L5032	6140004920	COI LR-544 T68-2		
L5033	6140004930	COI LR-545 T68-2		
L5041	6140004940	COI LR-546 T68-2		
L5042	6140004950	COI LR-547 T68-2		
L5043	6140004960	COI LR-548 T68-2		
L5051	6140004970	COI LR-549 T68-6		
L5052	6140004980	COI LR-550 T68-6		
L5053	6140004990	COI LR-551 T68-6		
L5061	6140005000	COI LR-552 T68-6		
L5062	6140005010	COI LR-553 T68-6		
L5063	6140005010	COI LR-553 T68-6		
L5071	6140005020	COI LR-554 T68-10		
L5072	6140005030	COI LR-555 T68-10		
L5073	6140005030	COI LR-555 T68-10		
L5081	6140005040	COI LR-556 T68-10		
L5082	6140005050	COI LR-557 T68-10		
L5083	6140005050	COI LR-557 T68-10		
L5101	6140003490	COI LR-391 (TR10X5X5 3A6)		
L5111	6200005051	S.COI NLV25T-330J	B	13.7/129.0
L5112	6200005051	S.COI NLV25T-330J	T	65.8/126.1
L5121	6200005051	S.COI NLV25T-330J	B	13.7/103.4
L5122	6200005051	S.COI NLV25T-330J	T	66.1/97.1
L5131	6200005051	S.COI NLV25T-330J	B	13.8/34.2
L5132	6200005051	S.COI NLV25T-330J	T	66.1/39.1
L5141	6200005051	S.COI NLV25T-330J	B	13.7/116.2
L5142	6200005051	S.COI NLV25T-330J	T	66.1/111.6
L5151	6200005051	S.COI NLV25T-330J	B	13.8/90.6
L5152	6200005051	S.COI NLV25T-330J	T	66.1/82.6
L5161	6200005051	S.COI NLV25T-330J	B	13.8/47.0
L5162	6200005051	S.COI NLV25T-330J	T	66.1/53.6
L5171	6200005011	S.COI NLV25T-100J	T	17.0/20.3
L5172	6200005011	S.COI NLV25T-100J	T	67.2/24.6
L5181	6200005011	S.COI NLV25T-100J	B	13.8/59.7
L5182	6200005011	S.COI NLV25T-100J	T	66.1/68.1
R5001	7540000250	ABS SA05C 401N		
R5002	7030010650	S.RES ERJ12YJ823U (82K)	B	36.0/4.6
R5003	7030008190	S.RES ERJ12YJ330U (33)	B	51.6/15.5
R5004	7030003560	S.RES ERJ3GEYJ 103 V (10K)	B	40.4/17.9
R5005	7030003860	S.RES ERJ3GE JPW V	B	38.1/18.6
R5006	7030003640	S.RES ERJ3GEYJ 473 V (47K)	B	35.6/17.9
R5007	7030003560	S.RES ERJ3GEYJ 103 V (10K)	B	41.1/13.3
R5008	7030003860	S.RES ERJ3GE JPW V	B	38.1/11.5
R5009	7030003640	S.RES ERJ3GEYJ 473 V (47K)	B	35.6/12.2
R5091	7030003340	S.RES ERJ3GEYJ 151 V (150)	T	71.0/14.9
R5101	7030003320	S.RES ERJ3GEYJ 101 V (100)	B	22.2/10.3
R5102	7030003320	S.RES ERJ3GEYJ 101 V (100)	B	23.5/9.6
R5103	7030003320	S.RES ERJ3GEYJ 101 V (100)	B	24.8/8.9
R5104	7030003320	S.RES ERJ3GEYJ 101 V (100)	B	26.2/9.6
R5105	7030003680	S.RES ERJ3GEYJ 104 V (100K)	T	24.6/16.8
R5106	7030003680	S.RES ERJ3GEYJ 104 V (100K)	T	19.4/16.6
R5107	7030003680	S.RES ERJ3GEYJ 104 V (100K)	T	19.4/15.4
C5001	4030011790	S.CER GRM55RF52A684ZD01L (GRM44-1)	B	50.7/6.0
C5011	4030011600	S.CER C1608 JB 1E 104K-T	B	17.8/130.8
C5012	4030011600	S.CER C1608 JB 1E 104K-T	T	69.7/131.4
C5013	4030008920	S.CER C1608 JB 1H 473K-T	T	69.7/128.5
C5021	4030011600	S.CER C1608 JB 1E 104K-T	B	17.7/103.8
C5022	4030011600	S.CER C1608 JB 1E 104K-T	T	69.7/102.4
C5023	4030008920	S.CER C1608 JB 1H 473K-T	T	69.7/99.6
C5031	4030006880	S.CER C1608 JB 1H 472K-T	B	17.7/37.6
C5032	4030006880	S.CER C1608 JB 1H 472K-T	T	69.7/44.4

[LPF UNIT]

REF NO.	PARTS NO.	DESCRIPTION	M.	H/V LOCATION
C5033	4030006880	S.CER C1608 JB 1H 472K-T	T	69.7/41.5
C5041	4030006880	S.CER C1608 JB 1H 472K-T	B	17.8/116.3
C5042	4030006880	S.CER C1608 JB 1H 472K-T	T	69.7/116.9
C5043	4030006880	S.CER C1608 JB 1H 472K-T	T	69.7/114.1
C5051	4030006880	S.CER C1608 JB 1H 472K-T	B	16.8/88.4
C5052	4030006880	S.CER C1608 JB 1H 472K-T	T	69.7/87.9
C5053	4030006880	S.CER C1608 JB 1H 472K-T	T	69.7/85.1
C5061	4030006880	S.CER C1608 JB 1H 472K-T	B	17.7/50.3
C5062	4030006880	S.CER C1608 JB 1H 472K-T	T	69.7/58.9
C5063	4030006880	S.CER C1608 JB 1H 472K-T	T	69.7/56.0
C5071	4030006880	S.CER C1608 JB 1H 472K-T	B	17.7/23.1
C5072	4030006880	S.CER C1608 JB 1H 472K-T	T	69.7/29.9
C5073	4030006880	S.CER C1608 JB 1H 472K-T	T	69.7/27.0
C5081	4030006880	S.CER C1608 JB 1H 472K-T	B	17.7/63.0
C5082	4030006880	S.CER C1608 JB 1H 472K-T	T	69.7/73.4
C5083	4030006880	S.CER C1608 JB 1H 472K-T	T	69.7/70.4
C5101	4030018020	S.CER C1608 CH 1H 910J-T	T	57.9/13.2
C5102	4030006990	S.CER C1608 CH 1H 080D-T	T	59.1/13.2
C5103	4030007150	S.CER C1608 CH 1H 151J-T	T	58.6/11.3
C5104	4030009990	S.CER C1608 CH 1H 200J-T	T	63.4/7.2
C5105	4030007120	S.CER C1608 CH 1H 820J-T	T	57.9/9.3
C5106	4030006880	S.CER C1608 JB 1H 472K-T	T	65.5/9.0
C5107	4030006880	S.CER C1608 JB 1H 472K-T	B	60.7/11.5
C5108	4030006880	S.CER C1608 JB 1H 472K-T	B	60.4/7.5
C5109	4030006880	S.CER C1608 JB 1H 472K-T	T	69.8/14.9
C5110	4610001590	S.TRI TZC3R100A110R00 (TZC03R100A110)	B	59.1/14.4
C5111	4030018930	S.CER GRM31A7U2J221JW31D	T	41.2/13.8
C5112	4030006870	S.CER C1608 JB 1H 222K-T	B	45.5/18.6
C5113	4030006870	S.CER C1608 JB 1H 222K-T	B	46.4/13.2
C5114	4030011340	S.CER C1608 CH 1H 471J-T	B	38.9/16.4
C5115	4030011340	S.CER C1608 CH 1H 471J-T	B	38.8/13.0
C5121	4030006860	S.CER C1608 JB 1H 102K-T	T	19.4/10.6
C5122	4030006860	S.CER C1608 JB 1H 102K-T	T	19.4/11.8
C5123	4030006860	S.CER C1608 JB 1H 102K-T	T	19.4/13.0
C5124	4030006860	S.CER C1608 JB 1H 102K-T	T	19.4/14.2
C5125	4030007090	S.CER C1608 CH 1H 470J-T	T	19.4/7.0
C5126	4030007090	S.CER C1608 CH 1H 470J-T	T	19.4/9.0
C5127	4030007090	S.CER C1608 CH 1H 470J-T	T	19.4/8.2
C5129	4030007090	S.CER C1608 CH 1H 470J-T	T	23.0/9.8
C5131	4030006860	S.CER C1608 JB 1H 102K-T	T	29.7/16.5
C5132	4030006860	S.CER C1608 JB 1H 102K-T	T	29.7/17.7
C5133	4030006860	S.CER C1608 JB 1H 102K-T	T	25.9/9.8
C5134	4030006860	S.CER C1608 JB 1H 102K-T	T	31.4/11.5
C5135	4030006860	S.CER C1608 JB 1H 102K-T	T	34.8/3.0
C5136	4030006860	S.CER C1608 JB 1H 102K-T	B	32.7/7.0
C5137	4030006860	S.CER C1608 JB 1H 102K-T	B	28.8/7.0
C5138	4030006860	S.CER C1608 JB 1H 102K-T	T	34.8/5.7
C5140	4030011600	S.CER C1608 JB 1E 104K-T	T	32.0/15.1
C5201	4030019420	S.CER GRM31A7U2J102JW31D	B	18.2/138.6
C5202	4030012480	S.CER GRM31M2C2H121JV01L (GRM42-6 CH)	B	20.6/138.6
C5203	4030018930	S.CER GRM31A7U2J221JW31D	B	23.0/138.6
C5204	4030012480	S.CER GRM31M2C2H121JV01L (GRM42-6 CH)	B	25.5/137.1
C5205	4030011230	S.CER GRM31M2C2H390JV01L (GRM42-6 CH)	B	27.9/137.1
C5206	4030019420	S.CER GRM31A7U2J102JW31D	B	32.9/144.3
C5207	4030018950	S.CER GRM31A7U2J681JW31D	B	35.3/144.3
C5208	4030018930	S.CER GRM31A7U2J221JW31D	B	37.7/144.3
C5209	4030018950	S.CER GRM31A7U2J681JW31D	B	44.5/138.9
C5210	4030011730	S.CER GRM31M2C2H101JV01L (GRM42-6 CH)	B	44.5/136.5
C5211	4030019420	S.CER GRM31A7U2J102JW31D	B	48.6/140.6
C5212	4030018950	S.CER GRM31A7U2J681JW31D	B	51.0/140.6
C5213	4030019410	S.CER GRM31A7U2J471JW31D	B	55.0/138.9
C5214	40300011730	S.CER GRM31M2C2H101JV01L (GRM42-6 CH)	B	55.0/136.5
C5215	4030018950	S.CER GRM31A7U2J681JW31D	B	56.6/142.5
C5216	4030012480	S.CER GRM31M2C2H121JV01L (GRM42-6 CH)	B	59.0/142.5
C5217	4030018930	S.CER GRM31A7U2J221JW31D	B	61.4/140.1
C5221	4030018950	S.CER GRM31A7U2J681JW31D	B	21.0/112.2
C5222	4030012480	S.CER GRM31M2C2H121JV01L (GRM42-6 CH)	B	23.4/112.2
C5223	4030011290	S.CER GRM31M2C2H240JV01L (GRM42-6 CH)	B	25.8/112.2
C5224	4030011730	S.CER GRM31M2C2H101JV01L (GRM42-6 CH)	B	28.5/106.7
C5225	4030011140	S.CER GRM31M2C2H120JV01L (GRM42-6 CH)	B	30.9/106.7
C5226	4030019420	S.CER GRM31A7U2J102JW31D</		

[LPF UNIT]

REF NO.	PARTS NO.	DESCRIPTION	M.	H/V LOCATION
C5250	4030018930	S.CER GRM31A7U2J221JW31D	B	49.2/48.7
C5251	4030014460	S.CER GRM31M2C2H820JV01L (GRM42-6 CH)	B	51.6/48.7
C5252	4030018930	S.CER GRM31A7U2J221JW31D	B	55.5/47.1
C5253	4030011290	S.CER GRM31M2C2H240JV01L (GRM42-6 CH)	B	55.0/44.7
C5254	4030018940	S.CER GRM31A7U2J331JW31D	B	59.4/48.7
C5255	4030012480	S.CER GRM31M2C2H121JV01L (GRM42-6 CH)	B	61.5/50.2
C5261	4030019410	S.CER GRM31A7U2J471JW31D	B	19.2/125.8
C5262	4030011170	S.CER GRM31M2C2H180JV01L (GRM42-6 CH)	B	21.7/125.8
C5263	4030011240	S.CER GRM31M2C2H470JV01L (GRM42-6 CH)	B	24.9/121.4
C5265	4030018940	S.CER GRM31A7U2J331JW31D	B	28.9/126.0
C5267	4030012480	S.CER GRM31M2C2H121JV01L (GRM42-6 CH)	B	35.5/121.4
C5269	4030019410	S.CER GRM31A7U2J471JW31D	B	43.4/127.1
C5270	4030011550	S.CER GRM31M2C2H680JV01L (GRM42-6 CH)	B	45.8/127.1
C5271	4030011210	S.CER GRM31M2C2H330JV01L (GRM42-6 CH)	B	48.2/127.1
C5272	4030012480	S.CER GRM31M2C2H121JV01L (GRM42-6 CH)	B	52.5/121.2
C5275	4030018930	S.CER GRM31A7U2J221JW31D	B	61.6/121.5
C5281	4030018930	S.CER GRM31A7U2J221JW31D	B	19.8/96.9
C5282	4030018930	S.CER GRM31A7U2J221JW31D	B	21.9/95.4
C5283	4030011200	S.CER GRM31M2C2H300JV01L (GRM42-6 CH)	B	25.0/91.4
C5285	4030019410	S.CER GRM31A7U2J471JW31D	B	29.9/95.6
C5286	4030011210	S.CER GRM31M2C2H330JV01L (GRM42-6 CH)	B	32.3/95.6
C5287	4030012480	S.CER GRM31M2C2H121JV01L (GRM42-6 CH)	B	35.5/91.7
C5288	4030011200	S.CER GRM31M2C2H300JV01L (GRM42-6 CH)	B	36.3/94.1
C5289	4030019410	S.CER GRM31A7U2J471JW31D	B	44.2/95.3
C5291	4030011730	S.CER GRM31M2C2H101JV01L (GRM42-6 CH)	B	52.1/90.4
C5292	4030011120	S.CER GRM31M2C2H100JV01L (GRM42-6 CH)	B	54.5/90.4
C5293	4030018930	S.CER GRM31A7U2J221JW31D	B	59.0/92.5
C5294	4030011160	S.CER GRM31M2C2H150JV01L (GRM42-6 CH)	B	61.4/92.5
C5301	4030012480	S.CER GRM31M2C2H121JV01L (GRM42-6 CH)	B	22.0/64.8
C5302	4030014460	S.CER GRM31M2C2H820JV01L (GRM42-6 CH)	B	24.4/67.1
C5303	4030011180	S.CER GRM31M2C2H220JV01L (GRM42-6 CH)	B	25.0/60.9
C5305	4030018940	S.CER GRM31A7U2J331JW31D	B	29.9/64.9
C5307	4030011730	S.CER GRM31M2C2H101JV01L (GRM42-6 CH)	B	35.5/60.9
C5309	4030018930	S.CER GRM31A7U2J221JW31D	B	43.8/62.2
C5310	4030014460	S.CER GRM31M2C2H820JV01L (GRM42-6 CH)	B	46.2/62.2
C5311	4030011240	S.CER GRM31M2C2H470JV01L (GRM42-6 CH)	B	49.2/60.2
C5312	4030011210	S.CER GRM31M2C2H330JV01L (GRM42-6 CH)	B	51.6/59.5
C5313	4030014460	S.CER GRM31M2C2H820JV01L (GRM42-6 CH)	B	57.6/64.4
C5314	4030014460	S.CER GRM31M2C2H820JV01L (GRM42-6 CH)	B	60.0/64.4
C5321	4030012480	S.CER GRM31M2C2H121JV01L (GRM42-6 CH)	B	18.6/31.4
C5322	4030011180	S.CER GRM31M2C2H220JV01L (GRM42-6 CH)	B	21.0/33.8
C5323	4030011160	S.CER GRM31M2C2H150JV01L (GRM42-6 CH)	B	25.0/29.7
C5325	4030018930	S.CER GRM31A7U2J221JW31D	B	28.9/34.1
C5326	4030011160	S.CER GRM31M2C2H150JV01L (GRM42-6 CH)	B	31.3/34.1
C5327	4030011240	S.CER GRM31M2C2H470JV01L (GRM42-6 CH)	B	35.5/29.7
C5328	4030011190	S.CER GRM31M2C2H270JV01L (GRM42-6 CH)	B	35.5/27.3
C5329	4030018930	S.CER GRM31A7U2J221JW31D	B	43.3/30.0
C5330	4030011220	S.CER GRM31M2C2H360JV01L (GRM42-6 CH)	B	45.7/30.0
C5331	4030011190	S.CER GRM31M2C2H270JV01L (GRM42-6 CH)	B	49.1/29.2
C5332	4030011190	S.CER GRM31M2C2H270JV01L (GRM42-6 CH)	B	51.5/29.2
C5333	4030011730	S.CER GRM31M2C2H101JV01L (GRM42-6 CH)	B	57.3/34.5
C5334	4030011140	S.CER GRM31M2C2H120JV01L (GRM42-6 CH)	B	59.7/34.5
C5341	4030011240	S.CER GRM31M2C2H470JV01L (GRM42-6 CH)	B	16.4/72.9
C5343	4030011120	S.CER GRM31M2C2H100JV01L (GRM42-6 CH)	B	18.8/77.5
C5345	4030012480	S.CER GRM31M2C2H121JV01L (GRM42-6 CH)	B	26.9/82.8
C5346	4030011240	S.CER GRM31M2C2H470JV01L (GRM42-6 CH)	B	29.3/83.6
C5347	4030011240	S.CER GRM31M2C2H470JV01L (GRM42-6 CH)	B	44.6/77.7
C5348	4030011050	S.CER GRM31M3C2H3R0CY21L (GRM42-6 CJ)	B	44.6/75.3
C5349	4030012480	S.CER GRM31M2C2H121JV01L (GRM42-6 CH)	B	48.5/79.4
C5350	4030011210	S.CER GRM31M2C2H330JV01L (GRM42-6 CH)	B	50.9/79.4

[LPF UNIT]

REF NO.	PARTS NO.	DESCRIPTION	M.	H/V LOCATION
C5351	4030011210	S.CER GRM31M2C2H330JV01L (GRM42-6 CH)	B	55.0/77.8
C5353	4030011240	S.CER GRM31M2C2H470JV01L (GRM42-6 CH)	B	59.0/79.4
C5354	4030011210	S.CER GRM31M2C2H330JV01L (GRM42-6 CH)	B	61.4/79.4
C5355	4030011190	S.CER GRM31M2C2H270JV01L		
RL5001	6330001750	REL FTR-B4CA012Z		
RL5011	6330001750	REL FTR-B4CA012Z		
RL5012	6330001750	REL FTR-B4CA012Z		
RL5021	6330001750	REL FTR-B4CA012Z		
RL5022	6330001750	REL FTR-B4CA012Z		
RL5031	6330001750	REL FTR-B4CA012Z		
RL5032	6330001750	REL FTR-B4CA012Z		
RL5041	6330001750	REL FTR-B4CA012Z		
RL5042	6330001750	REL FTR-B4CA012Z		
RL5051	6330001750	REL FTR-B4CA012Z		
RL5052	6330001750	REL FTR-B4CA012Z		
RL5061	6330001750	REL FTR-B4CA012Z		
RL5062	6330001750	REL FTR-B4CA012Z		
RL5071	6330001750	REL FTR-B4CA012Z		
RL5072	6330001750	REL FTR-B4CA012Z		
RL5081	6330001750	REL FTR-B4CA012Z		
RL5082	6330001750	REL FTR-B4CA012Z		
J5002	6510028210	CON SJ050010 (TMP-J01X-V6)		
J5003	6510018450	CON TMP-S01X-B1		
J5004	6510027580	S.CON 16FLT-SM2-TB(LF)(SN)(M)	T	28.0/3.6
J5005	6510018450	CON TMP-S01X-B1		
EP5001	6910018930	S.BEA MPZ2012S601A	T	53.3/3.3
EP5002	6910018930	S.BEA MPZ2012S601A	B	25.8/6.4

M.=Mounted side (T: Mounted on the Top side, B: Mounted on the Bottom side)
S.=Surface mount

[PA UNIT]

REF NO.	PARTS NO.	DESCRIPTION	M.	H/V LOCATION
IC4001	1180001252	S.IC TA7808F(TE16L1NQ)	B	135.6/41
IC4002	1110003800	S.IC NJM2904V-TE1-#FMZB	T	118.5/17.7
Q4001	1540000550	S.TRA 2SD1664 T100Q	B	111.5/81
Q4002	1560001351	S.FET 2SK2973A-T113	T	143.9/49.4
Q4003	1590003051	S.FET PD55003-E	T	139.0/68.0
Q4004	1590000680	S.TRA DTC114EUA T106	B	125.5/29.9
Q4005	1540000641	TRA 2SD2012(F)		
Q4006	1590003040	TRA SD1487		
Q4007	1590003040	TRA SD1487		
Q4008	1590004420	S.TRA IMD3AT108	B	126.0/87.2
D4001	1750000940	S.DIO 1SS400 TE61	B	124.0/27.3
D4002	1710001161	S.DIO DF40SC4-7072	B	17.0/76.9
D4003	1730000821	S.ZEN RD8.2M-T1B-A	B	119.4/87.0
D4004	1730000930	S.ZEN RD13M-T1B-A	B	115.8/87.0
L4001	6200002041	S.COI NLV25T-101J	B	105.2/82
L4002	6200003840	S.COI MLF2012D R22K-T	T	146.6/42.5
L4003	6180000990	COI LAL 04NA 101K		
L4004	6180001240	COI LAL 04NA 820K		
L4005	2040000490	COI EXC-ELDR25C		
L4006	2040000490	COI EXC-ELDR25C		
L4007	2040000490	COI EXC-ELDR25C		
L4008	2040000490	COI EXC-ELDR25C		
L4009	6140003720	COI LR-416 <KN>		
L4010	2040000490	COI EXC-ELDR25C		
L4011	2040000490	COI EXC-ELDR25C		
L4012	6140003590	COI LR-400 (TR10X5X5 6H3)		
L4013	6140002030	COI LR-230 (SK-10M-15Y 120)		
L4014	6140005110	COI LR-567		
L4015	6110001730	COI LA-262		
R4001	7030003350	S.RES ERJ3GEYJ 181 V (180)	T	143.2/40.2
R4002	7030003270	S.RES ERJ3GEYJ 390 V (39)	T	145.9/40.2
R4003	7030003350	S.RES ERJ3GEYJ 181 V (180)	T	143.2/41.5
R4004	7030003360	S.RES ERJ3GEYJ 221 V (220)	B	108.0/79.6
R4005	7030003300	S.RES ERJ3GEYJ 680 V (68)	T	146.7/46.2
R4006	7030003320	S.RES ERJ3GEYJ 101 V (100)	B	138.4/30.2
R4007	7030003320	S.RES ERJ3GEYJ 101 V (100)	B	139.4/33.2
R4008	7030003320	S.RES ERJ3GEYJ 101 V (100)	B	131.6/34.7
R4009	7030003530	S.RES ERJ3GEYJ 562 V (5.6K)	B	144.9/48.7
R4010	7030003520	S.RES ERJ3GEYJ 472 V (4.7K)	B	144.2/44.7
R4011	7030003370	S.RES ERJ3GEYJ 271 V (270)	T	147.4/50.7
R4012	7030003450	S.RES ERJ3GEYJ 122 V (1.2K)	T	55.5/21.3
R4013	7510001551	S.THE NTCG16 4LH 333JT	T	57.9/20.7
R4014	7030003400	S.RES ERJ3GEYJ 471 V (470)	T	145.2/52.6
R4016	7030000210	S.RES MCR10EZJH 39 (390)	B	135.5/51.5
R4017	7030000210	S.RES MCR10EZJH 39 (390)	B	135.5/47.5
R4018	7030000210	S.RES MCR10EZJH 39 (390)	B	135.5/49.5
R4019	7030000250	S.RES MCR10EZJH 82 (820)	T	146.2/60.3
R4020	7030003550	S.RES ERJ3GEYJ 822 V (8.2K)	T	143.7/56.3
R4021	7030004050	S.RES ERJ3GEYJ 1R0 V (1)	T	146.5/72.0
R4022	7030003410	S.RES ERJ3GEYJ 561 V (560)	T	133.5/74.9
R4023	7030003490	S.RES ERJ3GEYJ 272 V (2.7K)	B	144.5/56.2
R4024	7030003440	S.RES ERJ3GEYJ 102 V (1K)	B	135.6/58.8
R4025	7030003440	S.RES ERJ3GEYJ 102 V (1K)	T	120.7/21.7
R4026	7030010800	S.RES ERJ1TYJ 2R7U (2.7)	T	137.2/55.7
R4027	7030003610	S.RES ERJ3GEYJ 273 V (27K)	T	122.9/16.7
R4028	7030003680	S.RES ERJ3GEYJ 104 V (100K)	T	124.1/18.2
R4029	7030003680	S.RES ERJ3GEYJ 104 V (100K)	T	120.7/20.5
R4031	7030000340	S.RES MCR10EZJH 470 (471)	T	128.8/78.3
R4032	7030003240	S.RES ERJ3GEYJ 220 V (22)	T	113.2/16.4
R4033	7030006450	S.RES MCR50ZJH 4.7 (4R7)	B	140.4/21.2
R4034	7030000260	S.RES MCR10EZJH 100 (101)	B	131.6/55.9
R4035	7030003570	S.RES ERJ3GEYJ 123 V (12K)	B	132.4/53.2
R4036	7030003440	S.RES ERJ3GEYJ 102 V (1K)	B	131.6/50.8
R4037	7030000350	S.RES MCR10EZJH 560 (561)	T	112.4/18.0
R4038	7030010260	S.RES ERJ1TYJ 3R3 U	B	86.5/34.5
R4039	7030010260	S.RES ERJ1TYJ 3R3 U	T	86.0/30.5
R4040	7030010260	S.RES ERJ1TYJ 3R3 U	T	86.0/34.5
R4041	7030010260	S.RES ERJ1TYJ 3R3 U	B	86.5/77.5
R4042	7030010260	S.RES ERJ1TYJ 3R3 U	T	86.0/77.5
R4043	7030010260	S.RES ERJ1TYJ 3R3 U	T	86.0/81.5
R4044	7030001010	S.RES MCR50ZJH 10 (100)	T	75.4/42.6
R4045	7030001010	S.RES MCR50ZJH 10 (100)	T	75.5/69.5
R4046	7070000371	RES ERX2SJ 2R2 (2.2)		
R4047	7070000371	RES ERX2SJ 2R2 (2.2)		
R4049	7030008121	S.RES ERA3YED 682V (6.8K)	B	35.1/17.9
R4050	7030008121	S.RES ERA3YED 682V (6.8K)	B	38.5/40.1
R4051	7030003280	S.RES ERJ3GEYJ 470 V (47)	B	33.4/19.4
R4052	7030005981	S.RES ERA3YED 333V (33K)	B	37.8/42.4
R4053	7030005981	S.RES ERA3YED 333V (33K)	B	33.4/22.5
R4054	7030011240	S.RES LRF3W-LF-01-R020F	B	31.0/53.5
R4055	7070001020	RES ERX3SJ 5R6 (5.6)		
R4057	7030011240	S.RES LRF3W-LF-01-R020F	T	31.0/63.0
R4058	7030003440	S.RES ERJ3GEYJ 102 V (1K)	T	116.3/20.4
R4059	7030003360	S.RES ERJ3GEYJ 221 V (220)	B	122.3/86.8
C4001	4030006880	S.CER C1608 JB 1H 472K-T	B	102.4/82.8
C4002	4030006880	S.CER C1608 JB 1H 472K-T	B	125.2/17.4
C4003	4030006880	S.CER C1608 JB 1H 472K-T	B	131.7/19.2
C4004	4030018980	S.CER C1608 JB 1H 104K-T	T	134.2/22.9
C4006	4030006880	S.CER C1608 JB 1H 472K-T	B	108.0/82.5
C4007	4030006880	S.CER C1608 JB 1H 472K-T	B	127.8/19.9
C4008	4030007120	S.CER C1608 CH 1H 820J-T	T	143.2/42.8
C4009	4030006880	S.CER C1608 JB 1H 472K-T	B	133.0/19.9
C4010	4510008240	S.ELE 100 CE 10 FS	T	117.0/85.8
C4011	4030006880	S.CER C1608 JB 1H 472K-T	B	133.0/16.8
C4012	4030018980	S.CER C1608 JB 1H 104K-T	B	123.1/83.4

[PA UNIT]

REF NO.	PARTS NO.	DESCRIPTION	M.	H/V LOCATION
C4014	4030007120	S.CER C1608 CH 1H 820J-T	T	144.1/44.9
C4015	4030018980	S.CER C1608 JB 1H 104K-T	B	127.8/16.8
C4016	4030018980	S.CER C1608 JB 1H 104K-T	T	146.7/44.9
C4017	4030018980	S.CER C1608 JB 1H 104K-T	T	129.1/19.2
C4018	4030018980	S.CER C1608 JB 1H 104K-T	B	130.4/16.8
C4019	4030006900	S.CER C1608 JB 1H 103K-T	T	143.1/46.2
C4020	4030018980	S.CER C1608 JB 1H 104K-T	B	130.4/19.9
C4021	4030008920	S.CER C1608 JB 1H 473K-T	T	52.9/18.4
C4022	4030018980	S.CER C1608 JB 1H 104K-T	B	143.3/47.1
C4023	4030018980	S.CER C1608 JB 1H 104K-T	T	147.4/48.1
C4024	4030006880	S.CER C1608 JB 1H 472K-T	T	52.9/20.0
C4025	4030018980	S.CER C1608 JB 1H 104K-T	B	141.7/47.1
C4026	4510009190	S.ELE EEEHB1E330P	T	136.7/35.9
C4028	4030018980	S.CER C1608 JB 1H 104K-T	B	137.1/33.8
C4029	4030005110	S.CER C2012 JB 1E 473K-T	T	140.6/52.3
C4030	4030018980	S.CER C1608 JB 1H 104K-T	T	147.7/59.9
C4031	4030018980	S.CER C1608 JB 1H 104K-T	B	134.2/33.8
C4032	4030008920	S.CER C1608 JB 1H 473K-T	T	59.3/16.3
C4033	4030018960	S.CER C3216 JB 1C 106MT-FN	B	134.4/31.8
C4034	4030006880	S.CER C1608 JB 1H 472K-T	T	59.3/17.7
C4035	4030006900	S.CER C1608 JB 1H 103K-T	T	145.5/56.3
C4036	4030018980	S.CER C1608 JB 1H 104K-T	T	132.3/76.2
C4037	4030018980	S.CER C1608 JB 1H 104K-T	B	143.4/17.8
C4038	4030004750	S.CER C2012 JB 1H 103K-T	T	134.5/58.0
C4040	4030018980	S.CER C1608 JB 1H 104K-T	B	128.8/29.7
C4042	4030008700	S.CER GRM21BB11H473KA01L (GRM40 B)	B	128.5/78.4
C4043	4030008920	S.CER C1608 JB 1H 473K-T	B	125.5/27.3
C4044	4030008960	S.CER C2012 JB 1C 104K-T	T	132.5/63.3
C4045	4030018980	S.CER C1608 JB 1H 104K-T	T	113.9/14.5
C4046	4030008700	S.CER GRM21BB11H473KA01L (GRM40 B)	T	120.7/81.3
C4047	4030018980	S.CER C1608 JB 1H 104K-T	B	127.2/27.3
C4048	4030006900	S.CER C1608 JB 1H 103K-T	B	134.2/54.9
C4049	4030011790	S.CER GRM55RF52A684ZD01L (GRM44-1)	B	110.4/64.8
C4050	4510009680	S.ELE EEEFK1E471P	T	107.5/78.2
C4052	4030018980	S.CER C1608 JB 1H 104K-T	T	95.3/70.8
C4053	4510006740	ELE 25 ME 1000 CZ		
C4054	4510008470	ELE 10 ME 1000 CX		
C4055	4320000220	DIP DM19C 681J5 .		
C4056	4030008920	S.CER C1608 JB 1H 473K-T	T	104.0/32.4
C4059	4030018980	S.CER C1608 JB 1H 472K-T	T	87.4/23.3
C4062	4030011760	S.CER GRM55R1X2D682JV01L (GRM44-1)	T	86.5/42.5
C4065	4030011760	S.CER GRM55R1X2D682JV01L (GRM44-1)	T	86.5/69.5
C4066	4030018370	S.CER ERF22X 6C1H 102J D01L	B	81.3/56.0
C4067	4030018980	S.CER C1608 JB 1H 104K-T	T	98.1/10.7
C4068	4030018980	S.CER C1608 JB 1H 104K-T	T	70.2/85.2
C4069	4320000220	DIP DM19C 681J5 .		
C4071	4030012480	S.CER GRM31M2C2H121JV01L		
C4072	4030018370	S.CER ERF22X 6C1H 102J D01L	T	57.5/56.5
C4073	4030012480	S.CER GRM31M2C2H121JV01L		
C4074	4030006880	S.CER C1608 JB 1H 472K-T	B	38.5/38.5
C4075	4030011740	S.CER GRM32N2C2H201JV01L (GRM42-2 CH)	T	54.0/26.0
C4077	4030011740	S.CER GRM32N2C2H201JV01L (GRM42-2 CH)	T	48.0/85.0
C4080	4030007170	S.CER C1608 CH 1H 221J-T	B	25.1/80.0
C4081	4030007170	S.CER C1608 CH 1H 221J-T	B	23.3/80.0
C4082	4030006850	S.CER C1608 JB 1H 471K-T	B	7.3/77.2
C4083	4030006860	S.CER C1608 JB 1H 102K-T	B	7.3/79.0
C4084	4030006900	S.CER C1608 JB 1H 103K-T	B	7.3/80.8
C4085	4030018980	S.CER C1608 JB 1H 104K-T	B	7.3/82.6
C4086	4030004740	S.CER C2012 JB 1H 472K-T	B	41.0/69.9
C4087	4030006900	S.CER C1608 JB 1H 103K-T	B	40.8/68.1
C4088	4030006860	S.CER C1608 JB 1H 102K-T	B	40.8/66.5
C4090	4030011790	S.CER GRM55RF52A684ZD01L (GRM44-1)	B	7.4/26.0
C4091	4030005110	S.CER C2012 JB 1E 473K-T	B	41.0/71.9
C4093	4030004740	S.CER C2012 JB 1H 472K-T	T	15.6/27.6
C4094	4510009680	S.ELE EEEFK1E471P	T	17.0/79.5
C4095	4510006740	ELE 25 ME 1000 CZ		
C4096	4510006740	ELE 25 ME 1000 CZ		
C4097	4510006740	ELE 25 ME 1000 CZ		
C4099	4550002980	S.TAN TEESVA 1C 225M8R	B	

[PA UNIT]

REF NO.	PARTS NO.	DESCRIPTION	M.	H/V LOCATION
EP4002	6910012350	S.BEA MMZ1608Y 102BT	B	143.4/19.0
EP4003	6910012350	S.BEA MMZ1608Y 102BT	B	124.5/20.4
EP4004	6910020710	E.O OT-047 M3		
EP4005	6910020710	E.O OT-047 M3		
EP4006	6910000630	BEA FSRH070140RN000B (FSOH070RN)		

[DSP-1 UNIT]

REF NO.	PARTS NO.	DESCRIPTION	M.	H/V LOCATION
IC3001	1110003800	S.IC NJM2904V-TE1-#FMZB	B	63.0/22.7
IC3003	1110006570	S.IC TS462CPT	B	54.6/35.9
IC3004	1110006570	S.IC TS462CPT	B	87.3/16.3
IC3005	1130008511	S.IC TC7W53FU(TE12LF)	B	64.9/34.2
IC3008	1110007690	S.IC NJW1184M-TE1-#ZZZB	B	74.3/26.2
IC3011	1110003091	IC LA4425A-E		
IC3012	1130011760	S.IC CD4094BPWR	B	125.2/13.7
IC3013	1180003750	S.REG NJM2370U1-09-TE1-#ZZZB	B	89.0/5.3
IC3601	1110007390	S.IC NJM2114M-TE1-#ZZZB	B	64.1/13.9
IC3602	1110007390	S.IC NJM2114M-TE1-#ZZZB	B	64.1/5.1
IC3603	1110007390	S.IC NJM2114M-TE1-#ZZZB	B	52.3/5.1
IC3604	1110007390	S.IC NJM2114M-TE1-#ZZZB	B	45.0/27.6
IC3605	1110007390	S.IC NJM2114M-TE1-#ZZZB	B	33.2/27.9
IC3607	1110007390	S.IC NJM2114M-TE1-#ZZZB	B	32.0/36.4
IC3608	1110007000	S.IC PCM4202DBR	B	26.9/15.8
IC3610	1130015150	S.IC CY22381FXC(SX-3073G)	B	14.4/19.5
IC3611	1190002650	S.IC AK4620BVPF-E2/P	B	20.1/33.5
IC3612	1130011930	S.IC SN74LVC1G04DCKR	T	12.1/16.4
IC3613	1110004770	S.IC BU9480F-E2	B	22.7/25.1
IC3614	1110007390	S.IC NJM2114M-TE1-#ZZZB	B	41.2/18.6
IC3615	1110007390	S.IC NJM2114M-TE1-#ZZZB	B	45.4/36.4
IC3616	1130015440	S.IC TC7SZ07FU(TE85LF)	B	20.2/13.4
IC3617	1110007390	S.IC NJM2114M-TE1-#ZZZB	B	52.3/13.9
Q3003	1590002310	S.TRA DTC114EE TL	B	142.9/30.3
Q3006	1590001870	S.TRA DTA114EE TL	B	140.9/30.3
Q3007	1590002310	S.TRA DTC114EE TL	B	145.9/29.2
Q3009	1590002420	S.TRA UMD3N TR	B	81.4/23.5
D3004	1750001810	S.DIO L1SS400T1G <SLVJ>	T	65.4/32.8
D3007	1750001810	S.DIO L1SS400T1G <SLVJ>	B	128.9/27.1
D3008	1750001810	S.DIO L1SS400T1G <SLVJ>	B	142.4/27.0
D3009	1750001320	S.DIO KDS4148U RTK/P	T	122.9/20.8
D3601	1750001320	S.DIO KDS4148U RTK/P	T	60.9/15.1
D3602	1750001320	S.DIO KDS4148U RTK/P	T	63.3/14.6
D3603	1750001320	S.DIO KDS4148U RTK/P	T	50.6/15.0
D3604	1750001320	S.DIO KDS4148U RTK/P	T	48.2/16.1
L3002	6200003950	S.COI HF50ACC 322513-T	B	120.7/22.2
L3003	6200003950	S.COI HF50ACC 322513-T	B	117.4/27.0
L3004	6200002041	S.COI NLV25T-101J	T	65.0/36.8
L3005	6140002220	COI LR-270 (TR6X3X2 3A9)		
L3006	6200003950	S.COI HF50ACC 322513-T	B	121.1/26.6
L3601	6200001831	S.COI NLV32T-100J	T	22.9/21.3
L3602	6200001831	S.COI NLV32T-100J	T	23.0/16.3
L3603	6200001831	S.COI NLV32T-100J	T	22.9/37.2
L3604	6200001831	S.COI NLV32T-100J	T	25.7/32.8
L3605	6200001831	S.COI NLV32T-100J	T	22.5/27.0
L3606	6200001831	S.COI NLV32T-100J	T	18.7/21.3
R3004	7030005010	S.RES ERJ2GEJ 681 X (680)	T	92.4/18.7
R3005	7030005050	S.RES ERJ2GEJ 103 X (10K)	T	91.9/17.5
R3007	7030005040	S.RES ERJ2GEJ 472 X (4.7K)	T	63.2/20.0
R3009	7030005050	S.RES ERJ2GEJ 103 X (10K)	T	64.2/21.8
R3011	7030005240	S.RES ERJ2GEJ 473 X (47K)	T	62.7/22.2
R3012	7030005240	S.RES ERJ2GEJ 473 X (47K)	T	63.8/23.1
R3013	7030005240	S.RES ERJ2GEJ 473 X (47K)	T	61.8/22.2
R3014	7030003520	S.RES ERJ3GEYJ 472 V (4.7K)	B	131.3/38.1
R3015	7030003440	S.RES ERJ3GEYJ 102 V (1K)	B	131.2/30.3
R3016	7030005240	S.RES ERJ2GEJ 473 X (47K)	T	52.1/34.1
R3017	7030005060	S.RES ERJ2GEJ 333 X (33K)	T	52.5/35.3
R3018	7030004980	S.RES ERJ2GEJ 101 X (100)	T	54.6/38.5
R3019	7030005050	S.RES ERJ2GEJ 103 X (10K)	T	54.4/33.2
R3021	7030005090	S.RES ERJ2GEJ 104 X (100K)	T	53.7/34.1
R3023	7030010040	S.RES ERJ2GEJ-JPW	T	91.9/15.8
R3024	7030007350	S.RES ERJ2GEJ 393 X (39K)	T	91.5/13.3
R3025	7030004980	S.RES ERJ2GEJ 101 X (100)	B	62.8/36.4
R3026	7030005060	S.RES ERJ2GEJ 333 X (33K)	T	56.0/33.2
R3027	7030005040	S.RES ERJ2GEJ 472 X (4.7K)	T	53.0/36.7
R3029	7030005160	S.RES ERJ2GEJ 105 X (1M)	T	63.7/32.7
R3031	7030005120	S.RES ERJ2GEJ 102 X (1K)	T	56.7/34.5
R3032	7030005040	S.RES ERJ2GEJ 472 X (4.7K)	T	52.1/37.6
R3033	7030005120	S.RES ERJ2GEJ 102 X (1K)	T	88.2/19.3
R3034	7030005240	S.RES ERJ2GEJ 473 X (47K)	B	87.8/12.0
R3035	7030005060	S.RES ERJ2GEJ 333 X (33K)	T	91.0/14.9
R3037	7030009290	S.RES ERJ2GEJ 562 X (5.6K)	T	91.0/16.5
R3038	7030005050	S.RES ERJ2GEJ 103 X (10K)	T	62.9/35.9
R3040	7030005240	S.RES ERJ2GEJ 473 X (47K)	T	51.6/38.8
R3041	7030005090	S.RES ERJ2GEJ 104 X (100K)	T	86.5/15.6
R3042	7030005050	S.RES ERJ2GEJ 103 X (10K)	T	60.9/36.6
R3043	7030004970	S.RES ERJ2GEJ 470 X (47)	T	62.8/34.3
R3044	7030004980	S.RES ERJ2GEJ 101 X (100)	B	57.2/39.3
R3045	7030005240	S.RES ERJ2GEJ 473 X (47K)	T	51.6/36.3
R3047	7030005050	S.RES ERJ2GEJ 103 X (10K)	T	67.5/35.9
R3049	7030004980	S.RES ERJ2GEJ 101 X (100)	B	85.2/13.1
R3051	7030005040	S.RES ERJ2GEJ 472 X (4.7K)	T	67.5/36.8
R3052	7030005040	S.RES ERJ2GEJ 472 X (4.7K)	B	67.2/36.3
R3053	7030007300	S.RES ERJ2GEJ 332 X (3.3K)	T	67.5/35.0
R3056	7030005120	S.RES ERJ2GEJ 102 X (1K)	T	67.5/32.8
R3057	7030005040	S.RES ERJ2GEJ 472 X (4.7K)	T	85.2/17.6
R3058	7030005240	S.RES ERJ2GEJ 473 X (47K)	T	86.2/16.9
R3066	7030005040	S.RES ERJ2GEJ 472 X (4.7K)	B	71.0/31.1
R3067	7030005120	S.RES ERJ2GEJ 102 X (1K)	B	82.3/34.8
R3070	7030005040	S.RES ERJ2GEJ 472 X (4.7K)	B	72.9/31.1
R3071	7030003520	S.RES ERJ3GEYJ 472 V (4.7K)	B	137.8/31.8
R3072	7030003520	S.RES ERJ3GEYJ 472 V (4.7K)	B	126.0/32.9
R3073	7030005050	S.RES ERJ2GEJ 103 X (10K)	B	145.2/27.6
R3074	7030010250	S.RES ERJ1TYJ 0R00U	B	130.7/18.4
R3075	7030010040	S.RES ERJ2GEJ-JPW	T	124.6/26.0
R3076	7030003860	S.RES ERJ3GE JPW V	T	124.3/23.1
R3077	7030005000	S.RES ERJ2GEJ 471 X (470)	T	114.5/28.3

M.=Mounted side (T: Mounted on the Top side, B: Mounted on the Bottom side)
S.=Surface mount

[DSP-1 UNIT]

REF NO.	PARTS NO.	DESCRIPTION	M.	H/V LOCATION
R3078	7030009320	S.RES ERJ2GEJ 4R7 X (4.7)	B	90.5/36.0
R3079	7030005240	S.RES ERJ2GEJ 473 X (47K)	B	147.0/27.6
R3081	7030005090	S.RES ERJ2GEJ 104 X (100K)	T	87.9/16.6
R3082	7030004980	S.RES ERJ2GEJ 101 X (100)	B	66.1/25.2
R3083	7030010040	S.RES ERJ2GEJ-JPW	T	76.7/30.1
R3084	7030004980	S.RES ERJ2GEJ 101 X (100)	B	83.3/7.1
R3085	7030010040	S.RES ERJ2GEJ-JPW	B	122.7/24.3
R3086	7030005040	S.RES ERJ2GEJ 472 X (4.7K)	T	61.9/25.1
R3087	7030005240	S.RES ERJ2GEJ 473 X (47K)	T	60.6/24.0
R3088	7030007340	S.RES ERJ2GEJ 151 X (15K)	T	63.8/25.1
R3090	7030010040	S.RES ERJ2GEJ-JPW	B	122.3/17.9
R3091	7030004980	S.RES ERJ2GEJ 101 X (100)	B	122.3/17.0
R3092	7030010040	S.RES ERJ2GEJ-JPW	T	125.3/19.4
R3095	7540000390	S.ABS EZAEG3A50AV	T	123.3/35.8
R3096	7540000390	S.ABS EZAEG3A50AV	B	133.3/41.1
R3097	7540000390	S.ABS EZAEG3A50AV	B	131.9/41.1
R3098	7540000390	S.ABS EZAEG3A50AV	B	130.4/41.1
R3099	7540000390	S.ABS EZAEG3A50AV	B	129.0/41.1
R3100	7540000390	S.ABS EZAEG3A50AV	B	127.7/41.1
R3101	7540000390	S.ABS EZAEG3A50AV	B	125.9/41.1
R3102	7540000390	S.ABS EZAEG3A50AV	B	124.4/41.1
R3103	7540000390	S.ABS EZAEG3A50AV	B	123.1/41.1
R3104	7540000390	S.ABS EZAEG3A50AV	B	121.4/41.1
R3105	7540000390	S.ABS EZAEG3A50AV	T	133.6/35.8
R3106	7540000390	S.ABS EZAEG3A50AV	T	133.3/37.0
R3107	7540000390	S.ABS EZAEG3A50AV	T	129.9/35.8
R3108	7540000390	S.ABS EZAEG3A50AV	T	128.8/37.0
R3109	7540000390	S.ABS EZAEG3A50AV	T	126.5/35.8
R3110	7540000390	S.ABS EZAEG3A50AV	T	125.7/37.0
R3111	7540000390	S.ABS EZAEG3A50AV	T	122.0/37.0
R3112	7540000390	S.ABS EZAEG3A50AV	T	120.7/35.8
R3113	7540000390	S.ABS EZAEG3A50AV	T	119.1/37.0
R3601	7030005321	S.RES ERA3YED 103V (10K)	T	65.5/6.0
R3602	7030009591	S.RES ERA3YED 472V (4.7K)	T	65.5/8.2
R3603	7030004980	S.RES ERJ2GEJ 101 X (100)	B	60.6/2.1
R3604	7030004980	S.RES ERJ2GEJ 101 X (100)	B	68.6/9.7
R3605	7030009140	S.RES ERJ2GEJ 272 X (2.7K)	T	65.8/4.0
R3606	7030005120	S.RES ERJ2GEJ 102 X (1K)	T	84.0/17.1
R3607	7030005120	S.RES ERJ2GEJ 102 X (1K)	T	62.5/27.8
R3608	7030005981	S.RES ERA3YED 333V (33K)	T	62.8/6.0
R3609	7030009140	S.RES ERJ2GEJ 272 X (2.7K)	T	64.2/4.0
R3610	7030004980	S.RES ERJ2GEJ 101 X (100)	B	67.8/17.8
R3611	7030004980	S.RES ERJ2GEJ 101 X (100)	B	60.3/9.7
R3612	7030005321	S.RES ERA3YED 103V (10K)	T	62.9/13.0
R3613	7030009591	S.RES ERA3YED 472V (4.7K)	T	62.7/11.1
R3614	7030005090	S.RES ERJ2GEJ 104 X (100K)	T	82.7/16.9
R3615	7030005321	S.RES ERA3YED 103V (10K)	T	65.5/13.0
R3616	7030004980	S.RES ERJ2GEJ 101 X (100)	B	48.1/2.0
R3617	7030004980	S.RES ERJ2GEJ 101 X (100)	B	56.0/8.4
R3618	7030006601	S.RES ERA3YED 272V (2.7K)	T	56.8/3.9
R3619	7030005120	S.RES ERJ2GEJ 102 X (1K)	T	55.1/4.7
R3620	7030006601	S.RES ERA3YED 272V (2.7K)	T	53.6/8.1
R3621	7030005120	S.RES ERJ2GEJ 102 X (1K)	T	55.1/6.3
R3622	7030005120	S.RES ERJ2GEJ 102 X (1K)	T	60.8/13.0
R3623	7030005120	S.RES ERJ2GEJ 102 X (1K)	T	65.8/14.3
R3624	7030005090	S.RES ERJ2GEJ 104 X (100K)	T	58.7/27.3
R3625	7030005120	S.RES ERJ2GEJ 102 X (1K)	T	52.5/4.0
R3626	7030005120	S.RES ERJ2GEJ 102 X (1K)	T	51.2/6.3
R3627	7030005240	S.RES ERJ2GEJ 473 X (47K)	T	63.4/16.9
R3630	7030004980	S.RES ERJ2GEJ 101 X (100)	T	50.9/3.7
R3631	7030004980	S.RES ERJ2GEJ 101 X (100)	T	49.3/7.6
R3632	7030004980	S.RES ERJ2GEJ 101 X (100)	B	40.8/24.3
R3633	7030004980	S.RES ERJ2GEJ 101 X (100)	B	49.1/31.2
R3636	7030005120	S.RES ERJ2GEJ 102 X (1K)	T	65.8/15.8
R3637	7030008280	S.RES ERJ2GEJ 271 X (270)	T	53.8/17.0
R3638	7030005090	S.RES ERJ2GEJ 104 X (100K)	T	52.6/17.5
R3639	7030005040	S.RES ERJ2GEJ 472 X (4.7K)	T	54.0/15.8
R3640	7030004980	S.RES ERJ2GEJ 101 X (100)	B	29.7/24.6
R3641	7030004980	S.RES ERJ2GEJ 101 X (100)	B	36.7/31.4
R3643	7030005290	S.RES ERJ2GEJ 682 X (6.8K)	T	50.7/13.6
R3644	7030004980	S.RES ERJ2GEJ 101 X (100)	T	50.7/12.6
R3646	7030004980	S.RES ERJ2GEJ 101 X (100)	B	29.6/31.9
R3647	7030004980	S.RES ERJ2GEJ 101 X (100)	B	35.8/40.1
R3648	7030007290	S.RES ERJ2GEJ 222 X (2.2K)	T	49.7/25.8
R3649	7030005050	S.RES ERJ2GEJ 103 X (10K)	T	50.7/11.2
R3650	7030007570	S.RES ERJ2GEJ 122 X (1.2K)	T	49.7/24.9
R3651	7030005310	S.RES ERJ2GEJ 124 X (120K)	T	51.0/17.5
R3652	7030007280	S.RES ERJ2GEJ 331 X (330)	T	49.7/17.0
R3653	7030006601	S.RES ERA3YED 272V (2.7K)	T	47.6/24.9
R3654	7030006601	S.RES ERA3YED 272V (2.7K)	T	46.4/28.5
R3655	7030005240	S.RES ERJ2GEJ 473 X (47K)	B	23.3/10.7
R3656	7030006601	S.RES ERA3YED 272V (2.7K)	T	45.0/24.9
R3657	7030006601	S.RES ERA3YED 272V (2.7K)	T	43.8/28.2
R3658	7030009591	S.RES ERA3YED 472V (4.7K)	T	37.8/25.5
R3659	7030005321	S.RES ERA3YED 103V (10K)	T	33.9/30.7
R3660	7030005321	S.RES ERA3YED 103V (10K)	T	35.1/25.2
R3661	7030009591	S.RES ERA3YED 472V (4.7K)	T	37.7/25.2
R3662	7030005321	S.RES ERA3YED 103V (10K)	T	32.7/39.3
R3663	7030005321	S.RES ERA3YED 103V (10K)	T	33.9/33.6
R3664	7030009591	S.RES ERA3YED 472V (4.7K)	T	32.2/28.8
R3665	7030009591	S.RES ERA3YED 472V (4.7K)	T	32.4/26.9
R3666	7030009591	S.RES ERA3YED 472V (4.7K)	T	30.9/37.3
R3667	7030009591	S.RES ERA3YED 472V (4.7K)	T	31.3/35.4
R3668	7030009691	S.RES ERA3YED 101V (100)	T	30.2/29.6
R3669	7030009691	S.RES ERA3YED 101V (100)	T	30.9/25.2
R3670	7030009691	S.RES ERA3YED 101V (100)	T	29.0/38.1
R3671	7030009691	S.RES ERA3YED 101V (100)	T	29.7/33.7
R3672	7410001090	S.ARR EXB-V8V 101JV	B	20.2/16.9
R3673	7030004980	S.RES ERJ2GEJ 101 X (100)	B	17.0/28.0
R3674	7410001090	S.ARR EXB-V8V 101JV	B	13.7/27.9
R3675	7410001090	S.ARR EXB-V8V 101JV	B	17.0/25.3
R3676	7030004980	S.RES ERJ2GEJ 101 X (100)	T	17.5/18.2
R3677	7030004980	S.RES ERJ2GEJ 101 X (100)	T	12.2/18.2
R3678	7030003200	S.RES ERJ3GEYJ 100 V (10)	T	16.7/13.9
R3679	7030005090	S.RES ERJ2GEJ 104 X (100K)	T	10.2/16.7

[DSP-1 UNIT]

REF NO.	PARTS NO.	DESCRIPTION	M.	H/V LOCATION
R3680	7030004980	S.RES ERJ2GEJ 101 X (100)	T	15.3/17.3
R3681	7030004980	S.RES ERJ2GEJ 101 X (100)	B	45.0/22.2
R3682	7030004980	S.RES ERJ2GEJ 101 X (100)	B	37.7/15.0
R3683	7030004980	S.RES ERJ2GEJ 101 X (100)	T	14.2/22.0
R3684	7030004980	S.RES ERJ2GEJ 101 X (100)	T	12.5/19.7
R3685	7030009591	S.RES ERA3YED 472V (4.7K)	T	38.5/37.2
R3686	7030009591	S.RES ERA3YED 472V (4.7K)	T	35.5/39.1
R3687	7030009591	S.RES ERA3YED 472V (4.7K)	T	47.3/39.0
R3688	7030005341	S.RES ERA3YED 332V (3.3K)	T	40.4/35.4
R3689	7030005341	S.RES ERA3YED 332V (3.3K)	T	40.4/33.6
R3690	7030005341	S.RES ERA3YED 332V (3.3K)	T	49.4/33.5
R3691	7030004980	S.RES ERJ2GEJ 101 X (100)	B	40.3/33.3
R3692	7030004980	S.RES ERJ2GEJ 101 X (100)	B	49.2/39.4
R3693	7030005050	S.RES ERJ2GEJ 103 X (10K)	T	36.7/19.2
R3694	7030009140	S.RES ERJ2GEJ 272 X (2.7K)	T	37.7/16.2
R3695	7030007290	S.RES ERJ2GEJ 222 X (2.2K)	T	38.9/16.9
R3696	7030005090	S.RES ERJ2GEJ 104 X (100K)	T	41.3/14.5
R3697	7030005030	S.RES ERJ2GEJ 152 X (1.5K)	T	37.1/20.4
R3698	7030009591	S.RES ERA3YED 472V (4.7K)	T	42.3/37.9
R3699	7030009961	S.RES ERA3YED 221V (220)	T	44.2/39.0
R3700	7030009961	S.RES ERA3YED 221V (220)	T	46.1/39.0
R3701	7030005341	S.RES ERA3YED 332V (3.3K)	T	43.2/34.6
R3702	7030009861	S.RES ERA3YED 471V (470)	T	45.4/33.6
R3703	7030009861	S.RES ERA3YED 471V (470)	T	48.2/33.5
R3704	7030008400	S.RES ERJ2GEJ 182 X (1.8K)	T	38.3/20.0
R3705	7030007300	S.RES ERJ2GEJ 332 X (3.3K)	T	41.0/18.6
R3706	7030007290	S.RES ERJ2GEJ 222 X (2.2K)	T	41.4/19.8
R3708	7030005720	S.RES ERJ2GEJ 563 X (56K)	T	43.1/16.0
R3709	7030007270	S.RES ERJ2GEJ 151 X (150)	T	43.9/17.5
R3710	7030003860	S.RES ERJ3GE JPW V	T	24.0/19.1
R3711	7030003860	S.RES ERJ3GE JPW V	T	26.4/9.0
R3712	7030003860	S.RES ERJ3GE JPW V	T	17.5/34.6
R3713	7030003860	S.RES ERJ3GE JPW V	T	18.1/29.1
R3714	7030003860	S.RES ERJ3GE JPW V	T	25.2/23.5
R3715	7030005240	S.RES ERJ2GEJ 473 X (47K)	B	20.8/11.5
R3716	7030004980	S.RES ERJ2GEJ 101 X (100)	B	48.5/10.4
R3717	7030004980	S.RES ERJ2GEJ 101 X (100)	B	58.4/16.2
R3718	7030003860	S.RES ERJ3GE JPW V	B	26.6/9.6
R3719	7030003860	S.RES ERJ3GE JPW V	T	17.8/37.6
R3720	7030010040	S.RES ERJ2GEJ-JPW	B	78.7/21.1
C3004	4030017490	S.CER C1608 JB 1A 105K-T	T	89.7/18.2
C3006	4030017490	S.CER C1608 JB 1A 105K-T	T	60.7/21.9
C3007	4030019990	S.CER C1005 JB 1C 104K-T	T	53.4/35.3
C3008	4030019560	S.CER GRM21BB31C106KE15L	T	59.5/35.2
C3009	4030019560	S.CER GRM21BB31C106KE15L	B	64.9/36.8
C3010	4030016790	S.CER C1005 JB 1E 103K-T	T	54.3/36.3
C3011	4030019990	S.CER C1005 JB 1C 104K-T	B	64.6/38.2
C3012	4030019560	S.CER GRM21BB31C106KE15L	T	89.6/15.7
C3013	4030017490	S.CER C1608 JB 1A 105K-T	T	89.4/13.3
C3014	4030016790	S.CER C1005 JB 1E 103K-T	T	53.0/38.5
C3015	4030017460	S.CER C1005 JB 1H 102K-T	T	62.8/32.7
C3017	4030007130	S.CER C1608 CH 1H 101J-T	T	55.5/35.8
C3018	4030019560	S.CER GRM21BB31C106KE15L	T	64.9/34.4
C3019	4030011340	S.CER C1608 CH 1H 471J-T	T	86.8/13.3
C3020	4030019990	S.CER C1005 JB 1C 104K-T	B	57.2/38.4
C3021	4550007990	S.TAN TEESVJ 1C 105M8R	T	85.9/18.9
C3022	4030019560	S.CER GRM21BB31C106KE15L	B	68.6/35.8
C3024	4550007990	S.TAN TEESVJ 1C 105M8R	T	85.3/14.5
C3025	4030019990	S.CER C1005 JB 1C 104K-T	B	83.9/13.6
C3026	4550007990	S.TAN TEESVJ 1C 105M8R	T	68.9/31.4
C3027	4030017490	S.CER C1608 JB 1A 105K-T	T	72.9/27.7
C3028	4030017490	S.CER C1608 JB 1A 105K-T	T	75.7/27.7
C3029	4550007080	S.TAN TEESVA 1C 106M8R	T	78.7/25.2
C3031	4030019990	S.CER C1005 JB 1C 104K-T	T	80.3/23.4
C3032	4030017490	S.CER C1608 JB 1A 105K-T	T	75.7/25.1
C3033	4550007990	S.TAN TEESVJ 1C 105M8R	B	68.4/25.5
C3034	4030017490	S.CER C1608 JB 1A 105K-T	T	72.9/25.1
C3035	4550007990	S.TAN TEESVJ 1C 105M8R	B	73.8/21.1
C3036	4550007990	S.TAN TEESVJ 1C 105M8R	T	76.9/25.1
C3037	4550007990	S.TAN TEESVJ 1C 105M8R	B	71.2/21.5
C3038	4550007990	S.TAN TEESVJ 1C 105M8R	B	80.3/33.9
C3039	4030016950	S.CER C1005 JB 1A 473K-T	B	83.2/34.8
C3041	4550007990	S.TAN TEESVJ 1C 105M8R	B	83.0/36.1
C3042	4030016790	S.CER C1005 JB 1E 103K-T	B	84.7/35.6
C3044	4030019990	S.CER C1005 JB 1C 104K-T	T	87.8/38.6
C3045				

[DSP-1 UNIT]

REF NO.	PARTS NO.	DESCRIPTION	M.	H/V LOCATION
C3612	4030019990	S.CER C1005 JB 1C 104K-T	T	62.3/4.0
C3613	4030019990	S.CER C1005 JB 1C 104K-T	B	49.0/3.2
C3614	4030019990	S.CER C1005 JB 1C 104K-T	B	55.6/7.1
C3615	4030019560	S.CER GRM21BB31C106KE15L	B	47.3/4.1
C3616	4030019560	S.CER GRM21BB31C106KE15L	B	57.0/6.3
C3617	4030019990	S.CER C1005 JB 1C 104K-T	T	54.2/4.7
C3618	4030019990	S.CER C1005 JB 1C 104K-T	T	54.2/6.3
C3619	4030017760	S.CER C1005 JB 1H 222K-T	T	63.4/16.0
C3620	4030017870	S.CER C1608 CH 1H 681J-T	T	52.3/2.3
C3621	4030017870	S.CER C1608 CH 1H 681J-T	T	51.0/8.1
C3624	4030019990	S.CER C1005 JB 1C 104K-T	B	40.8/25.2
C3625	4030019990	S.CER C1005 JB 1C 104K-T	B	49.1/30.3
C3626	4030019560	S.CER GRM21BB31C106KE15L	B	41.3/27.3
C3627	4030019560	S.CER GRM21BB31C106KE15L	B	48.7/28.2
C3628	4030019990	S.CER C1005 JB 1C 104K-T	T	54.0/14.9
C3632	4030019990	S.CER C1005 JB 1C 104K-T	B	29.7/25.7
C3633	4030019990	S.CER C1005 JB 1C 104K-T	B	36.7/30.5
C3634	4030017670	S.CER C1005 CH 1H 390J-T	T	51.0/16.5
C3635	4030019560	S.CER GRM21BB31C106KE15L	B	29.4/27.8
C3636	4030019560	S.CER GRM21BB31C106KE15L	B	36.9/28.4
C3637	4030017760	S.CER C1005 JB 1H 222K-T	T	49.3/5.8
C3638	4030019990	S.CER C1005 JB 1C 104K-T	B	28.7/32.8
C3639	4030019990	S.CER C1005 JB 1C 104K-T	B	35.8/39.2
C3640	4030017490	S.CER C1608 JB 1A 105K-T	T	29.8/21.8
C3642	4030019560	S.CER GRM21BB31C106KE15L	B	28.3/34.9
C3643	4030019560	S.CER GRM21BB31C106KE15L	B	35.7/37.1
C3644	4030016790	S.CER C1005 JB 1E 103K-T	B	27.7/21.7
C3645	4030017420	S.CER C1005 CH 1H 470J-T	T	52.3/12.7
C3646	4030017760	S.CER C1005 JB 1H 222K-T	T	46.9/14.1
C3647	4030019990	S.CER C1005 JB 1C 104K-T	T	31.0/10.1
C3648	4030019990	S.CER C1005 JB 1C 104K-T	B	32.3/12.1
C3649	4030019990	S.CER C1005 JB 1C 104K-T	T	54.2/13.1
C3650	4550007100	S.TAN TEESVC 1A 107M12R	T	30.7/15.5
C3651	4550007730	S.TAN TEESVJ OJ 106M8R	T	36.3/27.2
C3652	4550007100	S.TAN TEESVC 1A 107M12R	T	34.4/14.4
C3653	4030019990	S.CER C1005 JB 1C 104K-T	B	30.7/20.8
C3654	4550007730	S.TAN TEESVJ OJ 106M8R	T	40.8/26.7
C3655	4550007730	S.TAN TEESVJ OJ 106M8R	T	42.3/24.9
C3656	4550007730	S.TAN TEESVJ OJ 106M8R	T	46.4/30.6
C3657	4550007730	S.TAN TEESVJ OJ 106M8R	T	40.8/28.5
C3659	4030019990	S.CER C1005 JB 1C 104K-T	T	35.1/27.2
C3660	4030019990	S.CER C1005 JB 1C 104K-T	T	33.9/28.6
C3661	4030019990	S.CER C1005 JB 1C 104K-T	T	32.6/37.1
C3662	4030019990	S.CER C1005 JB 1C 104K-T	T	33.9/35.6
C3663	4550007100	S.TAN TEESVC 1A 107M12R	T	26.9/18.4
C3664	4030017460	S.CER C1005 JB 1H 102K-T	T	31.8/30.7
C3665	4030017460	S.CER C1005 JB 1H 102K-T	T	33.0/25.2
C3666	4030017460	S.CER C1005 JB 1H 102K-T	T	30.6/39.3
C3667	4030017460	S.CER C1005 JB 1H 102K-T	T	31.8/33.7
C3668	4030019990	S.CER C1005 JB 1C 104K-T	B	27.7/20.8
C3669	4030019990	S.CER C1005 JB 1C 104K-T	B	25.5/10.7
C3670	4550007100	S.TAN TEESVC 1A 107M12R	T	24.6/11.8
C3671	4030017760	S.CER C1005 JB 1H 222K-T	T	30.1/27.0
C3672	4030017760	S.CER C1005 JB 1H 222K-T	T	29.0/35.5
C3673	4030019560	S.CER GRM21BB31C106KE15L	T	25.6/29.3
C3674	4030019990	S.CER C1005 JB 1C 104K-T	T	25.8/30.7
C3675	4030019560	S.CER GRM21BB31C106KE15L	T	20.4/32.6
C3676	4030019990	S.CER C1005 JB 1C 104K-T	T	20.8/30.5
C3677	4030019560	S.CER GRM21BB31C106KE15L	T	22.8/33.4
C3678	4030019990	S.CER C1005 JB 1C 104K-T	T	22.6/31.2
C3679	4030019560	S.CER GRM21BB31C106KE15L	T	22.2/24.6
C3680	4030019990	S.CER C1005 JB 1C 104K-T	T	15.7/15.4
C3681	4030016790	S.CER C1005 JB 1E 103K-T	T	14.4/16.4
C3682	4030019560	S.CER GRM21BB31C106KE15L	T	25.7/25.8
C3683	4030019990	S.CER C1005 JB 1C 104K-T	T	21.4/34.6
C3684	4030017490	S.CER C1608 JB 1A 105K-T	T	20.3/34.9
C3685	4030019990	S.CER C1005 JB 1C 104K-T	T	16.2/20.8
C3686	4030019990	S.CER C1005 JB 1C 104K-T	B	45.0/21.3
C3687	4030019990	S.CER C1005 JB 1C 104K-T	B	37.7/15.9
C3688	4550007730	S.TAN TEESVJ OJ 106M8R	B	26.5/38.2
C3689	4550007730	S.TAN TEESVJ OJ 106M8R	B	24.8/39.4
C3690	4030019990	S.CER C1005 JB 1C 104K-T	B	26.0/36.4
C3691	4030019990	S.CER C1005 JB 1C 104K-T	B	26.0/35.5
C3692	4030019560	S.CER GRM21BB31C106KE15L	B	44.9/19.2
C3693	4030019560	S.CER GRM21BB31C106KE15L	B	37.5/18.0
C3694	4030017380	S.CER C1005 CH 1H 050B-T	T	14.6/20.8
C3695	4550007730	S.TAN TEESVJ OJ 106M8R	T	36.6/21.5
C3696	4030019990	S.CER C1005 JB 1C 104K-T	T	39.8/16.6
C3697	4030019990	S.CER C1005 JB 1C 104K-T	B	42.1/34.8
C3698	4030019990	S.CER C1005 JB 1C 104K-T	B	48.8/37.9
C3699	4030020180	S.CER GRM2192C1H153JA01D (GRM40 CH)	T	40.7/38.3
C3700	4030017910	S.CER C1005 JB 1H 152K-T	T	42.1/34.1
C3701	4030019560	S.CER GRM21BB31C106KE15L	B	40.7/35.4
C3702	4030019560	S.CER GRM21BB31C106KE15L	B	50.2/37.3
C3703	4030018580	S.CER C1608 CH 1H 821J-T	T	39.4/18.9
C3704	4030018580	S.CER C1608 CH 1H 821J-T	T	39.2/21.5
C3705	4030017760	S.CER C1005 JB 1H 222K-T	T	43.8/37.4
C3706	4030017760	S.CER C1005 JB 1H 222K-T	T	47.1/37.3
C3707	4030011340	S.CER C1608 CH 1H 471J-T	T	45.1/35.4
C3708	4030011340	S.CER C1608 CH 1H 471J-T	T	48.0/35.4
C3709	4030017420	S.CER C1005 CH 1H 470J-T	T	42.3/17.5
C3710	4030019990	S.CER C1005 JB 1C 104K-T	B	49.0/11.7
C3711	4030019990	S.CER C1005 JB 1C 104K-T	B	55.6/16.5
C3712	4030019560	S.CER GRM21BB31C106KE15L	B	47.6/12.5
C3713	4030019560	S.CER GRM21BB31C106KE15L	B	57.0/15.6
C3715	4030017380	S.CER C1005 CH 1H 050B-T	T	18.7/18.7
C3716	4030019990	S.CER C1005 JB 1C 104K-T	T	43.1/19.8
RL3001	6310000080	S.REL AGN200S12	T	124.7/13.3
J3001	6510021722	S.CON 30FLT-SM2-TB(LF)(SN)(M)	T	138.6/24.8
J3002	6510021722	S.CON 30FLT-SM2-TB(LF)(SN)(M)	T	138.6/16.8

[DSP-1 UNIT]

REF NO.	PARTS NO.	DESCRIPTION	M.	H/V LOCATION
J3003	6510021722	S.CON 30FLT-SM2-TB(LF)(SN)(M)	T	116.5/17.6
J3005	6510022031	S.CON B10B-ZR-SM4-TF(LF)(SN)	T	128.1/44.0
J3006	6510018961	S.CON B2B-PH-SM4-TB(LF)(SN)	T	134.0/8.0
J3007	6510021251	S.CON B12B-ZR-SM4-TF(LF)(SN)	T	127.5/33.0
J3303	6510023092	S.CON 20FLT-SM2-TB(LF)(SN)(M)	T	16.4/4.5
EP3001	6910012350	S.BEA MMZ1608Y 102BT	B	130.5/32.9
EP3003	6910012350	S.BEA MMZ1608Y 102BT	B	136.2/33.0
EP3004	6910012350	S.BEA MMZ1608Y 102BT	B	124.5/32.9
EP3005	6910012350	S.BEA MMZ1608Y 102BT	B	120.0/36.3
EP3006	6910012350	S.BEA MMZ1608Y 102BT	B	121.5/36.3
EP3007	6910012350	S.BEA MMZ1608Y 102BT	B	123.0/32.9
EP3009	6910012350	S.BEA MMZ1608Y 102BT	B	127.5/32.9
EP3011	6910012350	S.BEA MMZ1608Y 102BT	B	129.8/35.5
EP3012	6910012350	S.BEA MMZ1608Y 102BT	B	126.0/37.8
EP3013	6910012350	S.BEA MMZ1608Y 102BT	B	120.7/30.3
EP3016	6910012350	S.BEA MMZ1608Y 102BT	B	124.4/37.8
EP3017	6910012350	S.BEA MMZ1608Y 102BT	B	123.8/30.3
EP3018	6910012350	S.BEA MMZ1608Y 102BT	B	125.2/30.3
EP3019	6910012350	S.BEA MMZ1608Y 102BT	B	126.7/30.3
EP3020	6910012350	S.BEA MMZ1608Y 102BT	B	129.8/36.8

M.=Mounted side (T: Mounted on the Top side, B: Mounted on the Bottom side)
S.=Surface mount

[DISPLAY UNIT]

REF NO.	PARTS NO.	DESCRIPTION	M.	H/V LOCATION
IC6001	1110005771	S.IC S-80942CNMC-G9CT2G	B	62.4/9.1
IC6002	1130005721	S.IC TC7W04F(TE12LF)	B	89.9/37.1
IC6004	1140015901	S.IC R4F20223DFD (SX-3296B-1) 2	B	82.7/21.9
IC6005	1110007630	S.IC NJM2783V-TE1-#ZZZH	B	45.3/34.0
IC6006	1130006551	S.IC TC7S08FU(TE85RF)	B	118.9/39.0
IC6007	1180002690	S.REG S-812C36AMC-C2Q-T2G	B	117.7/9.2
IC6008	1110005761	S.IC S-812C50AUA-C3E-G	B	122.1/10.5
IC6009	1180001541	S.IC TA78L08F(TE12LF)	B	113.1/47.4
IC6010	1110003800	S.IC NJM2904V-TE1-#FMZB	B	115.5/17.5
IC6011	1180003640	S.REG NJM2835DL1-10-TE1-#ZZZB	B	139.0/8.8
IC6012	1130015440	S.IC TC7SZ07FU(TE85LF)	B	107.0/25.1
IC6013	1130015440	S.IC TC7SZ07FU(TE85LF)	B	112.2/25.1
IC6014	1110003800	S.IC NJM2904V-TE1-#FMZB	T	66.8/29.2
Q6001	1590002490	S.TRA UMZ2N TR	B	94.6/37.7
Q6002	1590001330	S.TRA DTA114EUA T106	B	118.4/44.5
Q6003	1590000680	S.TRA DTC114EUA T106	B	119.1/41.6
Q6301	1540000441	S.TRA 2SD1619T-TD-E	B	33.2/10.6
Q6302	1540000441	S.TRA 2SD1619T-TD-E	B	49.6/22.8
Q6303	1540000441	S.TRA 2SD1619T-TD-E	B	124.4/26.4
Q6304	1540000680	S.TRA 2SD1802S/T-TL-E	T	75.1/29.2
D6001	1750000550	S.DIO 1SS355 TE-17	B	21.7/46.5
D6002	1750000550	S.DIO 1SS355 TE-17	B	19.2/46.5
D6003	1750000550	S.DIO 1SS355 TE-17	B	16.7/46.0
D6004	1750000550	S.DIO 1SS355 TE-17	B	96.6/35.4
D6005	1750000370	S.DIO DA221 TL	B	108.7/28.1
D6006	1750000370	S.DIO DA221 TL	B	114.7/27.1
D6007	1750001810	S.DIO L1SS400T1G <SLVJ>	B	118.3/13.0
X6001	6050010501	S.XTA CR-636A SMD-49 14.7456 MHz <KDS>	B	77.2/8.1
L6001	6200005011	S.COI NLV25T-100J	B	13.6/48.0
L6002	6200005011	S.COI NLV25T-100J	B	10.7/46.5
L6003	6200009300	S.COI ELJPA 100KF 10U	B	113.7/7.7
L6004	6200003950	S.COI HF50ACC 322513-T	B	48.6/6.8
L6005	6200003520	S.COI ELJFB 102K-F	B	42.7/41.0
L6006	6200005160	S.COI 7A06L-101K-A	B	113.7/34.0
L6007	6200003950	S.COI HF50ACC 322513-T	B	125.7/37.5
L6008	6200003950	S.COI HF50ACC 322513-T	B	120.1/33.8
L6009	6200003950	S.COI HF50ACC 322513-T	B	126.4/34.2
R6001	7030003480	S.RES ERJ3GEYJ 222 V (2.2K)	B	23.2/48.5
R6003	7030003480	S.RES ERJ3GEYJ 222 V (2.2K)	B	20.2/49.0
R6004	7030003650	S.RES ERJ3GEYJ 563 V (56K)	B	68.4/10.9
R6005	7030003640	S.RES ERJ3GEYJ 473 V (47K)	B	66.0/8.3
R6006	7030003560	S.RES ERJ3GEYJ 103 V (10K)	B	67.2/10.9
R6007	7030003440	S.RES ERJ3GEYJ 102 V (1K)	B	57.6/28.6
R6008	7030003440	S.RES ERJ3GEYJ 102 V (1K)	B	59.0/26.0
R6009	7030003620	S.RES ERJ3GEYJ 333 V (33K)	B	96.5/39.9
R6010	7030003540	S.RES ERJ3GEYJ 682 V (6.8K)	B	93.9/39.9
R6011	7030003590	S.RES ERJ3GEYJ 183 V (18K)	B	96.5/37.8
R6012	7030003640	S.RES ERJ3GEYJ 473 V (47K)	B	93.9/34.9
R6013	7030003640	S.RES ERJ3GEYJ 473 V (47K)	B	86.7/7.1
R6014	7030003860	S.RES ERJ3GE JPW V	B	67.2/8.3
R6015	7030003640	S.RES ERJ3GEYJ 473 V (47K)	B	68.4/14.0
R6016	7030003560	S.RES ERJ3GEYJ 103 V (10K)	B	65.8/13.4
R6019	7030003640	S.RES ERJ3GEYJ 473 V (47K)	B	65.3/15.3
R6020	7030003680	S.RES ERJ3GEYJ 104 V (100K)	B	86.3/38.4
R6021	7030003680	S.RES ERJ3GEYJ 104 V (100K)	B	86.8/40.5
R6022	7030003640	S.RES ERJ3GEYJ 473 V (47K)	B	68.4/12.8
R6026	7510001671	S.THR NTCG16 4BH 103JT	B	91.9/9.9
R6029	7030003640	S.RES ERJ3GEYJ 473 V (47K)	B	70.6/16.3
R6031	7030003510	S.RES ERJ3GEYJ 392 V (3.9K)	B	93.5/19.9
R6032	7030003640	S.RES ERJ3GEYJ 473 V (47K)	B	90.2/13.4
R6033	7030003640	S.RES ERJ3GEYJ 473 V (47K)	B	93.3/18.0
R6035	7030003640	S.RES ERJ3GEYJ 473 V (47K)	B	92.1/13.7
R6036	7030003640	S.RES ERJ3GEYJ 473 V (47K)	B	93.3/16.8
R6038	7030003640	S.RES ERJ3GEYJ 473 V (47K)	B	92.9/15.6
R6041	7030003860	S.RES ERJ3GE JPW V	B	41.9/36.3
R6046	7030003400	S.RES ERJ3GEYJ 471 V (470)	B	47.1/26.4
R6047	7030003580	S.RES ERJ3GEYJ 153 V (15K)	B	37.0/29.0
R6048	7030003620	S.RES ERJ3GEYJ 333 V (33K)	B	46.7/28.8
R6049	7030003520	S.RES ERJ3GEYJ 472 V (4.7K)	B	37.0/30.2
R6051	7030003640	S.RES ERJ3GEYJ 473 V (47K)	B	71.0/26.4
R6052	7030003640	S.RES ERJ3GEYJ 473 V (47K)	B	89.0/33.0
R6053	7030003620	S.RES ERJ3GEYJ 333 V (33K)	B	48.0/44.3
R6054	7030003500	S.RES ERJ3GEYJ 332 V (3.3K)	B	125.2/47.5
R6055	7030003640	S.RES ERJ3GEYJ 473 V (47K)	B	87.8/32.9
R6056	7030003640	S.RES ERJ3GEYJ 473 V (47K)	B	90.0/9.1
R6057	7030003640	S.RES ERJ3GEYJ 473 V (47K)	B	90.0/10.3
R6059	7030006060	S.RES ERJ12YJ100U (10)	B	133.6/6.0
R6060	7030003640	S.RES ERJ3GEYJ 473 V (47K)	B	110.2/19.3
R6061	7030003440	S.RES ERJ3GEYJ 102 V (1K)	B	111.7/28.8
R6063	7030003640	S.RES ERJ3GEYJ 473 V (47K)	B	115.8/28.8
R6064	7030003860	S.RES ERJ3GE JPW V	B	110.2/18.0
R6065	7030003440	S.RES ERJ3GEYJ 102 V (1K)	B	116.7/30.0
R6066	7030003440	S.RES ERJ3GEYJ 102 V (1K)	B	118.4/28.8
R6068	7030003580	S.RES ERJ3GEYJ 153 V (15K)	B	120.0/17.5
R6069	7030003740	S.RES ERJ3GEYJ 334 V (330K)	B	119.7/21.2
R6071	7030003800	S.RES ERJ3GEYJ 105 V (1M)	B	122.4/17.5
R6072	7030003400	S.RES ERJ3GEYJ 471 V (470)	B	113.3/16.5
R6073	7030003640	S.RES ERJ3GEYJ 473 V (47K)	B	110.3/15.3
R6074	7030003450	S.RES ERJ3GEYJ 122 V (1.2K)	B	64.1/15.3
R6076	7030003440	S.RES ERJ3GEYJ 102 V (1K)	B	124.8/20.8
R6077	7030003640	S.RES ERJ3GEYJ 473 V (47K)	B	110.1/25.0
R6080	7030003640	S.RES ERJ3GEYJ 473 V (47K)	B	108.9/25.0
R6081	7540000390	S.ABS EZAEG3A50AV	B	16.1/48.3
R6082	7540000390	S.ABS EZAEG3A50AV	B	13.2/45.4

[DISPLAY UNIT]

REF NO.	PARTS NO.	DESCRIPTION	M.	H/V LOCATION
R6306	7030003640	S.RES ERJ3GEYJ 473 V (47K)	B	69.9/21.5
R6310	7030003640	S.RES ERJ3GEYJ 473 V (47K)	B	71.8/22.9
R6311	7030003640	S.RES ERJ3GEYJ 473 V (47K)	B	71.8/20.9
R6326	7030003560	S.RES ERJ3GEYJ 103 V (10K)	B	37.6/9.1
R6327	7030003270	S.RES ERJ3GEYJ 390 V (39)	B	31.9/13.8
R6328	7030003270	S.RES ERJ3GEYJ 390 V (39)	B	31.9/15.0
R6329	7030003590	S.RES ERJ3GEYJ 183 V (18K)	B	46.1/23.8
R6330	7030003510	S.RES ERJ3GEYJ 392 V (3.9K)	B	121.2/28.0
R6331	7030003270	S.RES ERJ3GEYJ 390 V (39)	B	53.5/18.2
R6332	7030003270	S.RES ERJ3GEYJ 390 V (39)	B	128.2/28.3
R6334	7030003270	S.RES ERJ3GEYJ 390 V (39)	B	128.2/27.1
R6336	7030003270	S.RES ERJ3GEYJ 390 V (39)	B	128.2/25.9
R6338	7030003640	S.RES ERJ3GEYJ 473 V (47K)	B	74.8/34.0
R6339	7030003640	S.RES ERJ3GEYJ 473 V (47K)	B	73.6/34.0
R6340	7030003640	S.RES ERJ3GEYJ 473 V (47K)	B	72.4/34.0
R6342	7030003560	S.RES ERJ3GEYJ 103 V (10K)	B	116.0/13.4
R6343	7030003800	S.RES ERJ3GEYJ 105 V (1M)	B	112.9/12.1
R6344	7030003440	S.RES ERJ3GEYJ 102 V (1K)	B	121.2/20.1
R6345	7030003440	S.RES ERJ3GEYJ 102 V (1K)	T	64.8/25.0
R6346	7030010410	S.RES ERJ1TYJ 220U (22)	T	81.6/28.3
R6347	7510001671	S.THR NTCG16 4BH 103JT	T	62.9/29.1
R6348	7030003480	S.RES ERJ3GEYJ 222 V (2.2K)	T	64.1/29.1
R6349	7030003560	S.RES ERJ3GEYJ 103 V (10K)	T	63.6/25.0
R6350	7030003720	S.RES ERJ3GEYJ 322 V (220K)	T	67.0/24.6
R6352	7030003640	S.RES ERJ3GEYJ 473 V (47K)	B	72.5/25.1
R6353	7030003420	S.RES ERJ3GEYJ 681 V (680)	B	7.5/46.5
C6001	4030006880	S.CER C1608 JB 1H 472K-T	B	16.2/44.0
C6002	4030006860	S.CER C1608 JB 1H 102K-T	B	22.2/44.0
C6003	4030006880	S.CER C1608 JB 1H 472K-T	B	13.2/44.2
C6004	4030006860	S.CER C1608 JB 1H 102K-T	B	19.2/44.0
C6005	4030006880	S.CER C1608 JB 1H 472K-T	B	10.2/44.0
C6006	4550007080	S.TAN TEESVA 1C 106M8R	B	27.6/48.9
C6007	4030006880	S.CER C1608 JB 1H 472K-T	B	8.7/46.5
C6008	4030018980	S.CER C1608 JB 1H 104K-T	B	64.8/8.3
C6009	4030006880	S.CER C1608 JB 1H 472K-T	B	56.1/26.0
C6010	4510009700	S.ELE EEEFK1C101P	B	108.2/7.6
C6011	4030008880	S.CER C1608 JB 1H 223K-T	B	60.0/9.1
C6012	4030018980	S.CER C1608 JB 1H 104K-T	B	113.7/10.6
C6013	4030007020	S.CER C1608 CH 1H 120J-T	B	83.6/10.9
C6014	4030007020	S.CER C1608 CH 1H 120J-T	B	81.5/11.6
C6015	4030006880	S.CER C1608 JB 1H 472K-T	B	57.3/26.0
C6016	4030006900	S.CER C1608 JB 1H 103K-T	B	89.4/40.5
C6017	4030017480	S.CER C1608 JB 1A 474K-T	B	66.5/15.3
C6018	4030006900	S.CER C1608 JB 1H 103K-T	B	68.7/23.0
C6019	4550002980	S.TAN TEESVA 1C 225M8R	B	53.8/36.3
C6021	4550007080	S.TAN TEESVA 1C 106M8R	B	49.2/29.2
C6023	4550006480	S.TAN TEESVA 1C 475M8R	B	37.6/27.2
C6025	4550000460	S.TAN TEESVA 1C 105M8R	B	42.7/27.2
C6026	4550000460	S.TAN TEESVA 1C 105M8R	B	40.9/29.4
C6027	4550002980	S.TAN TEESVA 1C 225M8R	B	68.5/31.4
C6028	4550000460	S.TAN TEESVA 1C 105M8R	B	64.0/31.4
C6029	4550006480	S.TAN TEESVA 1C 475M8R	B	49.2/35.4
C6033	4550007080	S.TAN TEESVA 1C 106M8R	B	47.7/41.8
C6034	4510009300	S.ELE EEEHB1H2R2R	B	27.8/42.7
C6035	4550000460	S.TAN TEESVA 1C 105M8R	B	48.2/39.6
C6036	4550007080	S.TAN TEESVA 1C 106M8R	B	46.0/45.5
C6037	4030006880	S.CER C1608 JB 1H 472K-T	B	40.2/37.9
C6038	4550006250	S.TAN TEESVA 1A 106M8R	B	125.5/13.9
C6039	4030018980	S.CER C1608 JB 1H 104K-T	B	91.0/7.2
C6041	4030018980	S.CER C1608 JB 1H 104K-T	B	121.3/7.2
C6042	4030006880	S.CER C1608 JB 1H 472K-T	B	39.0/37.9
C6043	4030018980	S.CER C1608 JB 1H 104K-T	B	125.6/4.2
C6044	4510009330	S.ELE EEEHA1E470WV	B	128.2/8.5
C6045	4550007080	S.TAN TEESVA 1C 106M8R	B	108.1/46.9
C6046	4030018980	S.CER C1608 JB 1H 104K-T	B	118.2/5.7
C6047	4030018980	S.CER C1608 JB 1H 104K-T	B	113.8/4.6
C6048	4030018980	S.CER C1608 JB 1H 104K-T	B	117.9/48.5
C6049	4550006250	S.TAN TEESVA 1A 106M8R	B	121.3/5.4
C6050	4550006250	S.TAN TEESVA 1A 106M8R	B	100.6/6.1
C6052	4030018980	S.CER C1608 JB 1H 104K-T	B	112.9/28.0
C6053	4030018980	S.CER C1608 JB 1H 104K-T	B	117.9/47.2
C6054	4510009330	S.ELE EEEHA1E470WV	B	112.5/41.0
C6055	4030007090	S.CER C1608 CH 1H 470J-T	B	127.5/30.2
C6056	4030007090	S.CER C1608 CH 1H 470J-T	B	126.1/30.6
C6058	4030006880	S.CER C1608 JB 1H 472K-T	B	120.0/36.4
C6059	4030006880	S.CER C1608 JB 1H 472K-T	B	122.7/41.2
C6060	4030006880	S.CER C1608 JB 1H 472K-T	B	122.6/48.5
C6061	4030007130	S.CER C1608 CH 1H 101J-T	B	123.4/46.8
C6062	4030019550	S.CER C1608 JB 1E 334K-T	B	133.6/12.7
C6063	4030018980	S.CER C1608 JB 1H 104K-T	B	116.0/14.6
C6064	4550006480	S.TAN TEESVA 1E 225M8R	B	145.1/10.8
C6065	4550000460	S.TAN TEESVA 1C 105M8R	B	53.8/34.1
C6066	4550000460	S.TAN TEESVA 1C 105M8R	B	

[DISPLAY UNIT]

REF NO.	PARTS NO.	DESCRIPTION	M.	H/V LOCATION
J6002	6510028030	S.CON 28FLZ-SM2-GB-TB(LF)(SN)	B	68.4/39.8
J6003	6510027950	S.CON BM13B-SRSS-TBT(LF)(SN)	B	134.2/38.0
J6004	6510022621	S.CON 10FMN-BMTTR-A-TBT(LF)(SN)	B	55.8/11.3
J6006	6510023251	S.CON S3B-PH-SM4-TB(LF)(SN)	B	134.2/19.0
DS1	5030003450	LCD CMF2P2007-E <SKD>		
DS6301	5040002930	S.LED SML-512MW T86	T	23.2/39.2
DS6302	5040002930	S.LED SML-512MW T86	T	10.2/39.2
DS6303	5040002930	S.LED SML-512MW T86	T	57.7/5.4
DS6304	5040002930	S.LED SML-512MW T86	T	79.0/5.4
DS6309	5040002930	S.LED SML-512MW T86	T	111.8/28.0
DS6310	5040002930	S.LED SML-512MW T86	T	111.8/12.4
DS6313	5040002930	S.LED SML-512MW T86	T	137.3/43.6
DS6314	5040002930	S.LED SML-512MW T86	T	111.8/38.3
DS6319	5040002930	S.LED SML-512MW T86	T	142.8/30.4
DS6320	5040002930	S.LED SML-512MW T86	T	131.9/30.4
DS6323	5040002930	S.LED SML-512MW T86	T	142.8/12.8
DS6324	5040002930	S.LED SML-512MW T86	T	131.9/12.8
S6301	2230001110	S.SWI SKRSPACE010	T	23.2/34.8
S6302	2230001110	S.SWI SKRSPACE010	T	23.2/43.6
S6303	2230001110	S.SWI SKRSPACE010	T	10.2/43.6
S6304	2230001110	S.SWI SKRSPACE010	T	10.2/34.8
S6305	2230001110	S.SWI SKRSPACE010	T	47.1/5.4
S6306	2230001110	S.SWI SKRSPACE010	T	68.4/5.4
S6307	2230001110	S.SWI SKRSPACE010	T	89.7/5.4
S6308	2230001110	S.SWI SKRSPACE010	T	126.4/34.8
S6309	2230001110	S.SWI SKRSPACE010	T	137.3/34.8
S6310	2230001110	S.SWI SKRSPACE010	T	148.2/34.8
S6311	2230001110	S.SWI SKRSPACE010	T	126.4/26.0
S6312	2230001110	S.SWI SKRSPACE010	T	137.3/26.0
S6313	2230001110	S.SWI SKRSPACE010	T	148.2/26.0
S6314	2230001110	S.SWI SKRSPACE010	T	126.4/17.2
S6315	2230001110	S.SWI SKRSPACE010	T	137.3/17.2
S6316	2230001110	S.SWI SKRSPACE010	T	148.2/17.2
S6317	2230001110	S.SWI SKRSPACE010	T	126.2/8.4
S6318	2230001110	S.SWI SKRSPACE010	T	137.2/8.4
S6319	2230001110	S.SWI SKRSPACE010	T	148.2/8.4
S6320	2230001110	S.SWI SKRSPACE010	T	129.1/43.6
S6321	2230001110	S.SWI SKRSPACE010	T	145.5/43.6
S6322	2230001110	S.SWI SKRSPACE010	T	111.8/43.5
S6323	2230001110	S.SWI SKRSPACE010	T	111.8/33.2
S6324	2230001110	S.SWI SKRSPACE010	T	111.8/20.2
S6325	2230001110	S.SWI SKRSPACE010	T	111.8/7.3
EP6001	6910012350	S.BEA MMZ1608Y 102BT	B	129.9/40.5
EP6002	6910012350	S.BEA MMZ1608Y 102BT	B	129.8/38.1
EP6003	6910012350	S.BEA MMZ1608Y 102BT	B	129.7/32.8
EP6004	6910012350	S.BEA MMZ1608Y 102BT	B	129.8/39.3
EP6005	6910012350	S.BEA MMZ1608Y 102BT	B	129.4/30.9
EP6006	6910012350	S.BEA MMZ1608Y 102BT	B	126.7/21.0
EP6007	6910012350	S.BEA MMZ1608Y 102BT	B	126.7/19.0
EP6008	6910012350	S.BEA MMZ1608Y 102BT	B	126.7/17.0
EP6009	6910012350	S.BEA MMZ1608Y 102BT	B	137.7/41.0

[DRIVER UNIT]

REF NO.	PARTS NO.	DESCRIPTION	M.	H/V LOCATION
Q6851	1140015900	S.IC R4F20223DFD (SX-3296B)		
	1590003061	S.FET PD55015-E	T	9.7/20.0
	1590003061	S.FET PD55015-E	T	[EXP-02] [EXP] [EXP-01]
R6851	7030010520	S.RES ERJ1TYJ 101U (100)	T	8.2/13.1
R6852	7030000020	S.RES MCR10EZHZ 1 (010)	T	2.0/15.4
C6851	4030004750	S.CER C2012 JB 1H 103K-T	T	14.1/14.1

M.=Mounted side (T: Mounted on the Top side, B: Mounted on the Bottom side)
S.=Surface mount

[VARISTOR-1 UNIT]

REF NO.	PARTS NO.	DESCRIPTION	M.	H/V LOCATION
D6431	1750000940	S.DIO 1SS400 TE61	T	3.5/13.4
C6431	4030008920	S.CER C1608 JB 1H 473K-T	T	3.7/11.7

[DSP-2 UNIT]

REF NO.	PARTS NO.	DESCRIPTION	M.	H/V LOCATION
IC8001	1190002450	S.IC BD9851EFV-E2	T	96.8/20.6
IC8003	1130004201	S.IC TC4S66F(TE85RF)	T	105.7/29.5
IC8201	1140015430	S.IC TMS320C6747BZKBT3	T	28.5/28.3
IC8203	1180003410	S.REG BD12KA5FP-E2	B	59.0/34.4
IC8204	1130006551	S.IC TC7S08FU(TE85RF)	B	45.5/13.4
IC8205	1110005851	S.IC S-80830CNMC-B8P-T2G	B	41.9/14.1
Q8001	1550000230	S.FET SSM3J117TU(TE85L)	T	90.6/22.8
Q8002	1550000230	S.FET SSM3J117TU(TE85L)	T	90.6/18.1
D8001	1790001450	S.DIO RB160L-40 TE-25	T	81.3/25.7
D8002	1750000540	S.DIO RB060L-40 TE-25	T	86.2/13.7
F18201	2040000790	S.LC EXCCET103U	T	44.5/22.7
F18202	2040000790	S.LC EXCCET103U	T	39.7/22.7
L8001	6200011551	S.COI CDRH6D28NP-270NCI	T	106.1/15.1
L8002	6200011300	S.COI EXCML16A270U	T	77.4/26.2
L8003	6180003501	S.COI SLF6028T-100M1R3-PF	T	87.7/28.1
L8004	6200011300	S.COI EXCML16A270U	T	92.5/23.1
L8005	6200011300	S.COI EXCML16A270U	T	92.5/18.4
L8006	6190002070	S.COI 7E08L-100M-RA	T	81.8/19.5
L8201	6200011900	S.COI LQH43CN100K03L	T	45.4/30.5
L8202	6200011900	S.COI LQH43CN100K03L	T	44.5/16.4
L8203	6200003281	S.COI NLV25T-2R2J	B	22.1/18.1
R8001	7030005691	S.RES ERA3YED 123V (12K)	T	94.5/28.6
R8002	7030003440	S.RES ERJ3GEYJ 102 V (1K)	T	94.5/29.8
R8003	7030007230	S.RES ERA3YED 102V (1K)	T	97.1/28.6
R8004	7030006461	S.RES ERA3YED 152V (1.5K)	T	99.7/31.0
R8005	7030008121	S.RES ERA3YED 682V (6.8K)	T	99.7/26.1
R8006	7030005501	S.RES ERA3YKD 124V (120K)	T	95.8/26.1
R8007	7030005451	S.RES ERA3YED 153V (15K)	T	99.7/29.8
R8008	7030005321	S.RES ERA3YED 103V (10K)	T	102.4/29.8
R8009	7030003440	S.RES ERJ3GEYJ 102 V (1K)	T	99.7/28.6
R8010	7030005521	S.RES ERA3YKD 334V (330K)	T	93.3/26.1
R8011	7030005501	S.RES ERA3YKD 124V (120K)	T	91.7/15.0
R8012	7030005521	S.RES ERA3YKD 334V (330K)	T	93.0/15.0
R8013	7030003440	S.RES ERJ3GEYJ 102 V (1K)	T	97.3/12.5
R8014	7030006581	S.RES ERA3YED 122V (1.2K)	T	97.3/11.3
R8015	7030006091	S.RES ERA3YED 822V (8.2K)	T	94.7/12.5
R8016	7030007661	S.RES ERA3YED 331V (330)	T	92.1/12.5
R8017	7030003440	S.RES ERJ3GEYJ 102 V (1K)	T	94.7/11.3
R8018	7030003640	S.RES ERJ3GEYJ 473 V (47K)	T	109.4/29.9
R8019	7030005681	S.RES ERA3YKD 473V (47K)	T	103.4/27.8
R8020	7030003320	S.RES ERJ3GEYJ 101 V (100)	T	110.6/26.1
R8021	7030003320	S.RES ERJ3GEYJ 101 V (100)	T	100.2/37.5
R8022	7030003630	S.RES ERJ3GEYJ 393 V (39K)	T	110.6/29.9
R8023	7030006601	S.RES ERA3YED 272V (2.7K)	T	100.9/26.1
R8024	7510001671	S.THR NTCG16 4BH 103JT	T	102.1/26.1
R8201	7030005040	S.RES ERJ2GEJ 472 X (4.7K)	B	34.5/29.8
R8202	7030005040	S.RES ERJ2GEJ 472 X (4.7K)	B	34.5/28.9
R8203	7030010040	S.RES ERJ2GEJ-JPW	B	35.5/27.7
R8204	7030007260	S.RES ERJ2GEJ 330 X (33)	B	33.4/23.8
R8205	7030005240	S.RES ERJ2GEJ 473 X (47K)	T	38.3/38.5
R8206	7030005240	S.RES ERJ2GEJ 473 X (47K)	T	36.9/38.5
R8207	7030005240	S.RES ERJ2GEJ 473 X (47K)	T	34.3/38.5
R8208	7030010040	S.RES ERJ2GEJ-JPW	T	35.6/38.5
R8209	7030010040	S.RES ERJ2GEJ-JPW	B	33.4/24.9
R8210	7030010040	S.RES ERJ2GEJ-JPW	B	33.4/20.9
R8211	7030010040	S.RES ERJ2GEJ-JPW	B	33.4/21.8
R8212	7030005240	S.RES ERJ2GEJ 473 X (47K)	B	24.7/18.5
R8213	7030005240	S.RES ERJ2GEJ 473 X (47K)	B	25.6/18.5
R8214	7030005240	S.RES ERJ2GEJ 473 X (47K)	B	34.5/30.8
R8215	7030007260	S.RES ERJ2GEJ 330 X (33)	B	18.5/12.6
R8216	7030007260	S.RES ERJ2GEJ 330 X (33)	B	18.4/11.7
R8217	7030007260	S.RES ERJ2GEJ 330 X (33)	B	18.5/14.4
R8218	7030007260	S.RES ERJ2GEJ 330 X (33)	B	18.5/13.5
R8219	7030007260	S.RES ERJ2GEJ 330 X (33)	B	17.8/37.7
R8220	7030007260	S.RES ERJ2GEJ 330 X (33)	B	17.2/36.2
R8221	7030007260	S.RES ERJ2GEJ 330 X (33)	B	16.6/37.7
R8222	7030007260	S.RES ERJ2GEJ 330 X (33)	B	16.0/36.2
R8223	7030007260	S.RES ERJ2GEJ 330 X (33)	B	15.4/37.7
R8224	7030007260	S.RES ERJ2GEJ 330 X (33)	B	14.8/36.2
R8225	7030007260	S.RES ERJ2GEJ 330 X (33)	B	14.2/37.7
R8226	7030007260	S.RES ERJ2GEJ 330 X (33)	B	13.6/36.2
R8227	7030007260	S.RES ERJ2GEJ 330 X (33)	B	17.2/19.0
R8228	7030007260	S.RES ERJ2GEJ 330 X (33)	B	17.8/17.5
R8229	7030007260	S.RES ERJ2GEJ 330 X (33)	B	13.6/19.0
R8230	7030007260	S.RES ERJ2GEJ 330 X (33)	B	19.6/19.0
R8231	7030007260	S.RES ERJ2GEJ 330 X (33)	B	19.0/37.7
R8232	7030007260	S.RES ERJ2GEJ 330 X (33)	B	19.0/17.5
R8233	7030007260	S.RES ERJ2GEJ 330 X (33)	B	18.4/19.0
R8234	7030007260	S.RES ERJ2GEJ 330 X (33)	B	13.0/17.5
R8235	7030007260	S.RES ERJ2GEJ 330 X (33)	B	12.4/19.0
R8236	7030007260	S.RES ERJ2GEJ 330 X (33)	B	11.8/17.5
R8237	7030007260	S.RES ERJ2GEJ 330 X (33)	B	11.2/19.0
R8238	7030007260	S.RES ERJ2GEJ 330 X (33)	B	11.2/36.2
R8239	7030007260	S.RES ERJ2GEJ 330 X (33)	B	11.8/37.7
R8240	7030007260	S.RES ERJ2GEJ 330 X (33)	B	12.4/36.2
R8241	7030007260	S.RES ERJ2GEJ 330 X (33)	B	13.0/37.7
R8242	7030007260	S.RES ERJ2GEJ 330 X (33)	B	18.4/36.2
R8243	7030007260	S.RES ERJ2GEJ 330 X (33)	B	16.0/19.0
R8244	7030007260	S.RES ERJ2GEJ 330 X (33)	B	19.6/36.2
R8245	7030007260	S.RES ERJ2GEJ 330 X (33)	B	15.4/17.5
R8246	7030007260	S.RES ERJ2GEJ 330 X (33)	B	16.6/17.5
R8247	7030007260	S.RES ERJ2GEJ 330 X (33)	B	14.8/19.0
R8248	7030007260	S.RES ERJ2GEJ 330 X (33)	B	14.2/17.5
R8249	7030007260	S.RES ERJ2GEJ 330 X (33)	B	20.9/25.4
R8250	7030007260	S.RES ERJ2GEJ 330 X (33)	B	28.8/17.0

M.=Mounted side (T: Mounted on the Top side, B: Mounted on the Bottom side)
S.=Surface mount

[DSP-2 UNIT]

REF NO.	PARTS NO.	DESCRIPTION	M.	H/V LOCATION
R8251	7030007260	S.RES ERJ2GEJ 330 X (33)	B	27.4/18.5
R8252	7030007260	S.RES ERJ2GEJ 330 X (33)	B	26.5/18.5
R8253	7030007260	S.RES ERJ2GEJ 330 X (33)	B	29.4/18.5
R8254	7030007260	S.RES ERJ2GEJ 330 X (33)	B	29.9/17.0
R8255	7030007260	S.RES ERJ2GEJ 330 X (33)	B	28.3/18.5
R8256	7030007260	S.RES ERJ2GEJ 330 X (33)	B	30.5/18.5
R8257	7030007260	S.RES ERJ2GEJ 330 X (33)	B	31.0/17.0
R8258	7030007260	S.RES ERJ2GEJ 330 X (33)	B	31.6/18.5
R8259	7030007260	S.RES ERJ2GEJ 330 X (33)	B	32.5/18.5
R8260	7030005050	S.RES ERJ2GEJ 103 X (10K)	B	45.0/16.1
R8261	7030005240	S.RES ERJ2GEJ 473 X (47K)	T	29.4/16.8
R8262	7030005240	S.RES ERJ2GEJ 473 X (47K)	T	29.4/18.6
R8263	7030005240	S.RES ERJ2GEJ 473 X (47K)	T	29.4/14.9
R8264	7030005240	S.RES ERJ2GEJ 473 X (47K)	T	29.4/17.7
R8265	7030010040	S.RES ERJ2GEJ-JPW	T	21.5/17.7
R8266	7030005240	S.RES ERJ2GEJ 473 X (47K)	B	20.5/32.5
R8267	7030005050	S.RES ERJ2GEJ 103 X (10K)	B	45.0/17.2
R8271	7030003860	S.RES ERJ3GE JPW V	B	69.6/3.9
R8272	7030003860	S.RES ERJ3GE JPW V	B	69.6/30.1
R8273	7030003860	S.RES ERJ3GE JPW V	B	69.6/17.9
C8004	4510010120	S.ELE EEEFK1E101XP	T	106.4/23.1
C8005	4030011600	S.CER C1608 JB 1E 104K-T	T	82.7/28.9
C8006	4030011600	S.CER C1608 JB 1E 104K-T	T	101.0/18.3
C8007	4030019560	S.CER GRM21BB31C106KE15L	T	79.4/29.2
C8008	4030019560	S.CER GRM21BB31C106KE15L	T	81.1/29.2
C8009	4030019560	S.CER GRM21BB31C106KE15L	T	88.4/20.1
C8010	4030010020	S.CER C1608 JB 1H 122K-T	T	97.1/29.8
C8011	4030007070	S.CER C1608 CH 1H 330J-T	T	98.5/26.1
C8012	4030008860	S.CER C1608 JB 1H 153K-T	T	97.0/26.1
C8013	4030011600	S.CER C1608 JB 1E 104K-T	T	94.5/26.1
C8014	4030011600	S.CER C1608 JB 1E 104K-T	T	95.4/15.0
C8015	4030019090	S.CER C2012 JB 1C 225M-T	T	99.7/15.7
C8016	4030017490	S.CER C1608 JB 1A 105K-T	T	98.9/14.1
C8018	4030008880	S.CER C1608 JB 1H 223K-T	T	94.2/15.0
C8020	4030008860	S.CER C1608 JB 1H 153K-T	T	96.6/15.0
C8021	4030011600	S.CER C1608 JB 1E 104K-T	T	91.9/26.1
C8022	4030010020	S.CER C1608 JB 1H 122K-T	T	92.1/11.3
C8023	4030011600	S.CER C1608 JB 1E 104K-T	T	82.9/13.6
C8024	4030019560	S.CER GRM21BB31C106KE15L	T	81.3/13.4
C8025	4030019560	S.CER GRM21BB31C106KE15L	T	79.6/13.4
C8026	4030011600	S.CER C1608 JB 1E 104K-T	T	108.2/29.9
C8029	4030011600	S.CER C1608 JB 1E 104K-T	T	96.5/38.3
C8030	4030019560	S.CER GRM21BB31C106KE15L	T	98.1/38.5
C8031	4030008860	S.CER C1608 JB 1H 153K-T	T	109.8/28.0
C8201	4030019560	S.CER GRM21BB31C106KE15L	T	38.9/27.4
C8202	4030019990	S.CER C1005 JB 1C 104K-T	T	43.6/9.5
C8203	4030019990	S.CER C1005 JB 1C 104K-T	T	42.2/27.8
C8204	4030019990	S.CER C1005 JB 1C 104K-T	B	35.5/26.8
C8205	4030019560	S.CER GRM21BB31C106KE15L	T	41.6/26.4
C8208	4030019990	S.CER C1005 JB 1C 104K-T	B	20.5/35.4
C8209	4030019990	S.CER C1005 JB 1C 104K-T	B	36.6/35.8
C8210	4030019990	S.CER C1005 JB 1C 104K-T	B	25.5/31.5
C8211	4030019990	S.CER C1005 JB 1C 104K-T	B	27.5/31.7
C8212	4030019990	S.CER C1005 JB 1C 104K-T	B	29.5/31.7
C8213	4030019990	S.CER C1005 JB 1C 104K-T	B	31.5/31.8
C8214	4030019990	S.CER C1005 JB 1C 104K-T	B	25.5/30.6
C8215	4030019990	S.CER C1005 JB 1C 104K-T	B	25.5/29.7
C8216	4030019990	S.CER C1005 JB 1C 104K-T	B	31.5/30.8
C8217	4030019990	S.CER C1005 JB 1C 104K-T	B	25.5/28.8
C8218	4030019990	S.CER C1005 JB 1C 104K-T	B	31.5/29.8
C8219	4030019990	S.CER C1005 JB 1C 104K-T	B	25.5/26.8
C8220	4030019990	S.CER C1005 JB 1C 104K-T	B	33.4/26.8
C8221	4030019990	S.CER C1005 JB 1C 104K-T	B	25.5/25.8
C8222	4030019990	S.CER C1005 JB 1C 104K-T	B	25.5/24.8
C8223	4030019990	S.CER C1005 JB 1C 104K-T	B	33.4/25.9
C8224	4030019990	S.CER C1005 JB 1C 104K-T	B	25.5/23.9
C8225	4030019990	S.CER C1005 JB 1C 104K-T	B	27.5/23.9
C8226	4030019990	S.CER C1005 JB 1C 104K-T	B	29.5/23.9
C8227	4030019990	S.CER C1005 JB 1C 104K-T	B	31.5/24.8
C8228	4030019990	S.CER C1005 JB 1C 104K-T	B	20.9/23.0
C8229	4030019990	S.CER C1005 JB 1C 104K-T	B	25.5/27.8
C8230	4030019990	S.CER C1005 JB 1C 104K-T	B	31.5/27.7
C8231	4030019990	S.CER C1005 JB 1C 104K-T	B	29.5/30.8
C8232	4030019990	S.CER C1005 JB 1C 104K-T	B	27.5/29.8
C8233	4030019990	S.CER C1005 JB 1C 104K-T	B	27.5/28.8
C8234	4030019990	S.CER C1005 JB 1C 104K-T	B	29.5/29.8
C8235	4030019990	S.CER C1005 JB 1C 104K-T	B	29.5/28.8
C8236	4030019990	S.CER C1005 JB 1C 104K-T	B	23.5/28.8
C8237	4030019990	S.CER C1005 JB 1C 104K-T	B	27.5/27.8
C8238	4030019990	S.CER C1005 JB 1C 104K-T	B	27.5/26.8
C8239	4030019990	S.CER C1005 JB 1C 104K-T	B	29.5/27.8
C8240	4030019990	S.CER C1005 JB 1C 104K-T	B	31.5/28.9
C8241	4030019990	S.CER C1005 JB 1C 104K-T	B	23.5/27.8
C8242	4030019990	S.CER C1005 JB 1C 104K-T	B	27.5/25.8
C8243	4030019990	S.CER C1005 JB 1C 104K-T	B	29.5/26.8
C8244	4030019990	S.CER C1005 JB 1C 104K-T	B	23.5/26.8
C8245	4030019990	S.CER C1005 JB 1C 104K-T	B	29.5/25.8
C8246	4030019990	S.CER C1005 JB 1C 104K-T	B	29.5/24.8
C8247	4030019990	S.CER C1005 JB 1C 104K-T	B	31.5/26.8
C8248	4030019990	S.CER C1005 JB 1C 104K-T	B	31.5/25.8
C8249	4550007100	S.TAN TEESVC 1A 107M12R	T	43.5/36.2
C8250	4550007100	S.TAN TEESVC 1A 107M12R	T	37.4/16.4
C8251	4030019990	S.CER C1005 JB 1C 104K-T	T	39.8/18.7
C8252	4030019990	S.CER C1005 JB 1C 104K-T	T	40.6/33.8
C8253	4030019560	S.CER GRM21BB31C106KE15L	B	22.1/20.3
C8254	4030019990	S.CER C1005 JB 1C 104K-T	B	20.4/21.7
C8255	4030017490	S.CER C1608 JB 1A 105K-T	B	54.8/31.8
C8256	4550007100	S.TAN TEESVC 1A 107M12R	B	55.8/25.9
C8257	4030019990	S.CER C1005 JB 1C 104K-T	B	62.9/31.5
C8258	4030019560	S.CER GRM21BB31C106KE15L	B	64.3/32.0
C8259	4030019990	S.CER C1005 JB 1C 104K-T	B	53.4/28.2
C8260	4030019990	S.CER C1005 JB 1C 104K-T	B	45.0/15.2
C8261	4030019990	S.CER C1005 JB 1C 104K-T	B	42.9/11.9

[DSP-2 UNIT]

REF NO.	PARTS NO.	DESCRIPTION	M.	H/V LOCATION
C8262	4030019990	S.CER C1005 JB 1C 104K-T	B	35.5/22.3
C8263	4030019990	S.CER C1005 JB 1C 104K-T	B	35.5/23.2
C8264	4030019990	S.CER C1005 JB 1C 104K-T	B	35.0/25.4
C8265	4030019990	S.CER C1005 JB 1C 104K-T	B	31.5/34.0
C8269	4030017430	S.CER C1005 CH 1H 101J-T	B	35.0/21.4
J8201	6510027580	S.CON 16FLT-SM2-TB(LF)(SN)(M)	T	37.9/11.7
J8202	6510022711	S.CON 30FLZ-SM2-TB(LF)(SN)	T	53.4/17.6
J8203	6510023921	S.CON 20FLZ-SM2-TB(LF)(SN)	T	16.2/12.5
F8001	5210001050	S.FUS ICP-S0.5TN	T	76.2/37.3
F8002	5210001150	S.FUS 046601.5NR	T	74.2/5.2
EP8001	6910014730	S.BEA MPZ2012S331A-T	B	54.8/22.8
EP8003	6910014730	S.BEA MPZ2012S331A-T	T	77.6/29.2
EP8005	6910014730	S.BEA MPZ2012S331A-T	T	77.8/13.4
EP8201	6910014690	S.BEA MPZ1608S221A-T	T	40.9/38.7
EP8202	6910014690	S.BEA MPZ1608S221A-T	T	48.2/23.8

M.=Mounted side (T: Mounted on the Top side, B: Mounted on the Bottom side)
S.=Surface mount

[MIC UNIT]

REF NO.	PARTS NO.	DESCRIPTION	M.	H/V LOCATION
C6901	4030006860	S.CER C1608 JB 1H 102K-T	B	8.5/8.7
J6901 J6902	6510019421 6510022440	S.CON B8B-ZR-SM4-TF(LF)(SN) CON LTW-8MP-C NUTGASKET<LIA>	B	10.0/5.7

[VARISTOR-2 UNIT]

REF NO.	PARTS NO.	DESCRIPTION	M.	H/V LOCATION
D6431	1750000940	S.DIO 1SS400 TE61	T	3.5/13.4
C6431	4030008920	S.CER C1608 JB 1H 473K-T	T	3.7/11.7

M.=Mounted side (T: Mounted on the Top side, B: Mounted on the Bottom side)
S.=Surface mount

SECTION 7

MECHANICAL PARTS

[CHASSIS PARTS]

REF NO.	ORDER NO.	DESCRIPTION	QTY.
W101**	8900019651	OPC-2114A	1
W102**	8900019661	OPC-2115A	1
W103**	8970024840	1.5D COAXIAL 70MM (S) C31/C31	1
W107**	8900019690	OPC-2117 MJO.4JC1.5/58AU	1
W108**	8900016110	OPC-1680 (P0.5N30L100)	1
W109**	8900016110	OPC-1680 (P0.5N30L100)	1
W110**	8900016110	OPC-1680 (P0.5N30L100)	1
W111**	8900019630	OPC-2067	1
W112**	8900019670	OPC-2079	1
W113**	8900020281	OPC-2083B	1
W114**	8900019700	OPC-2128	1
W115**	8900018760	OPC-1969 (P0.5N20L60)	1
W116**	8900016110	OPC-1680 (P0.5N30L100)	1
W117**	8900020020	OPC-2139	1
W118**	8900020200	OPC-2146	1
EP1**	6910022290	E04FD110510	1
EP2	9037700010	ULTUB T-105-2 (NO.2)	1
EP3**	6910022470	E04FG170808	1
		[EXP]	1
		[EXP-01]	1
MP1	8820000872	1705 CAP SCREW-2	4
	8820000872	1705 CAP SCREW-2	8
	8820000872	1705 CAP SCREW-2	4
MP2	8930070860	O-RING (BM) (TOT)	1
MP4	8820000530	FLANGE BOLT M4 X 8 NI	1
MP5	8810008661	PHBT M3 X 8 NI-ZC3	33
MP6	8810004301	PH M3 X10 ZK3	6
MP7	8810005771	BIND M3 X 8 ZK3BLACK	8
MP9*	8930048550	2177 CLIP	1
MP10	8810003171	SETSCREW A M3 X 8 ZC3	5
MP11	8810007231	SETSCREW H M3 X 8 ZC3	2
MP16	8010021981	3296 CHASSIS-1	1
MP17	8110009990	3296 U-COVER	1
MP18	8110010000	3296 L-COVER	1
MP22	8930082010	3296 U-SEAL (TOT)	1
MP23	8930082020	3296 L-SEAL (TOT)	1
MP24	8930082030	3296 BUSH PLATE	1
MP25	8930082040	3296 A-BUSH PLATE	1
MP26	8930082050	3296 CABLE PLATE Y1215	1
MP37	8810003161	SETSCREW A M3 X 6 ZC3	2
MP38	8930007500	THERMAL SHEET J	1
MP39**	8930016800	THERMAL SHEET U	1
MP40	8930055051	THERMAL SHEET (V)-1 TC400HS (10X15)	2
MP41	8930069730	THERMAL SHEET (BD)TC-600HS-1.4 (9X11)	2
MP42	8930068820	THERMAL SHEET (AX)TC-600HS-1.4 (9.7)	1
MP44	8930053472	THERMAL SHEET (R)-2 TC200HS (10X10)	1
MP45	8950000180	CABLE TIE-80 (DENNISON DS-80)	6
MP46	6950000040	M-TYPE CAP (BLACK)	1
MP47	8930055040	2438 CAP <TMC>	2
MP48	8930083200	MS-F SD460X610-T0 (50X50)	2
MP50	8950007910	KL-1-1	1
MP51	8950007920	KL-1-2	1
MP52**	8930070280	SPONGE (JB)	1
		[EXP]	1
		[EXP-01]	1

[MAIN UNIT]

REF NO.	ORDER NO.	DESCRIPTION	QTY.
J1001*	6510021722	30FLT-SM2-TB (LF) (SN) (M)	1
J1002*	6510027580	16FLT-SM2-TB (LF) (SN) (M)	1
J1003*	6510027950	BM13B-SRSS-TBT (LF) (SN)	1
J1004*	6510021722	30FLT-SM2-TB (LF) (SN) (M)	1
J1005*	6510021722	30FLT-SM2-TB (LF) (SN) (M)	1
J1101*	6510018450	TMP-S01X-B1	1
J1102*	6510018450	TMP-S01X-B1	1
J1801*	6510022621	10FMN-BMTTR-A-TBT (LF) (SN)	1
EP1402*	6910002161	CASE-BM7H-LF	1
EP1404*	6910002161	CASE-BM7H-LF	1
EP1802*	6910002161	CASE-BM7H-LF	1
EP1803*	6910002161	CASE-BM7H-LF	1
MP1001*	8930065741	2590 D-EARTH SPRING-1	1
MP1003*	8510020070	3296 C-SHIELD CASE Y1218	1
MP1004*	8510020080	3296 D-SHIELD CASE Y1219	1
MP1005*	8510020190	3296 A-SHIELD PLATE Y1231	1
MP1006*	8510020140	3296 A-MAIN CASE Y1229	1
MP1007*	8510020150	3296 SHIELD PLATE Y1230	1
MP1009*	8510020130	3296 MAIN CASE Y1228	1
MP1010*	8930058840	SHIELD SPONGE (T)	1
MP1011*	8930058840	SHIELD SPONGE (T)	1
MP1012*	8930058840	SHIELD SPONGE (T)	1
MP1013*	8930058840	SHIELD SPONGE (T)	1
MP1014*	8930058840	SHIELD SPONGE (T)	1
MP1015*	8930058840	SHIELD SPONGE (T)	1

[LPF UNIT]

REF NO.	ORDER NO.	DESCRIPTION	QTY.
J5002	6510028210	SJ050010 (TMP-J01X-V6)	1
J5003*	6510018450	TMP-S01X-B1	1
J5004*	6510027580	16FLT-SM2-TB (LF) (SN) (M)	1
J5005*	6510018450	TMP-S01X-B1	1
MP1*	8930078890	3073 EARTH SPRING	1
MP2*	8930078890	3073 EARTH SPRING	1
MP3*	8930069730	THERMAL SHEET (BD)TC-600HS-1.4 (9X11)	1
MP4*	8930078890	3073 EARTH SPRING	1

[PA UNIT]

REF NO.	ORDER NO.	DESCRIPTION	QTY.
J4001*	6510028210	SJ050010 (TMP-J01X-V6)	1
J4002*	6510021722	30FLT-SM2-TB (LF) (SN) (M)	1
J4003*	6510015541	B4B-ZR-SM4-TF (LF) (SN)	1
J4004*	6510021531	IMS-A-9230B-1-04Z024-PT1	1
J4005*	6510021531	IMS-A-9230B-1-04Z024-PT1	1
J4006*	6510021391	IMS-A-9230B-1-03Z024-PT1	1
J4007*	6510021391	IMS-A-9230B-1-03Z024-PT1	1
J4008*	6510028210	SJ050010 (TMP-J01X-V6)	1
F4001*	5220000400	FHA010-01F	1
F4002*	5210000940	1205	1
S4001*	2260003250	DECASMD050F/60-2	1
W4001*	9040401001	74/98/050/X98/X98	1
EP4004*	6910020710	OT-047 M3	1
EP4005*	6910020710	OT-047 M3	1
EP4006	6910000630	FSRH070140RN000B (FSOH070RN)	1
MP4001*	8510020180	3296 PA CASE	1
MP4002*	8930076670	THERMAL SHEET (BM)TC700HS1.4 (15X22)	2
MP4003*	8930041830	SPONGE (ER)	1

*: Refer to "BOARD LAYOUTS" for the location.

** : Refer to "GENERAL WIRING" for the connection

Screw abbreviations A, B0, BT: Self-tapping PH: Pan head ZK: Black NI-ZU: Nickel-Zinc SUS: Stainless

[DSP-1 UNIT]

REF NO.	ORDER NO.	DESCRIPTION	QTY.
J3001*	6510021722	30FLT-SM2-TB (LF) (SN) (M)	1
J3002*	6510021722	30FLT-SM2-TB (LF) (SN) (M)	1
J3003*	6510021722	30FLT-SM2-TB (LF) (SN) (M)	1
J3005*	6510022031	B10B-ZR-SM4-TF (LF) (SN)	1
J3006*	6510018961	B2B-PH-SM4-TB (LF) (SN)	1
J3007*	6510021251	B12B-ZR-SM4-TF (LF) (SN)	1
J3303*	6510023092	20FLT-SM2-TB (LF) (SN) (M)	1
MP3001	8510020040	3296 SHIELD CASE	1

[DISPLAY UNIT]

REF NO.	ORDER NO.	DESCRIPTION	QTY.
J6001*	6510019121	S8B-PH-SM4-TB (LF) (SN)	1
J6002*	6510028030	28FLZ-SM2-GB-TB (LF) (SN)	1
J6003*	6510027950	BM13B-SRSS-TBT (LF) (SN)	1
J6004*	6510022621	10FMN-BMTTR-A-TBT (LF) (SN)	1
J6006*	6510023251	S3B-PH-SM4-TB (LF) (SN)	1
DS1	5030003450	CMF2P2007-E <SKD>	1
S6301*	2230001110	SKRSPACE010	1
S6302*	2230001110	SKRSPACE010	1
S6303*	2230001110	SKRSPACE010	1
S6304*	2230001110	SKRSPACE010	1
S6305*	2230001110	SKRSPACE010	1
S6306*	2230001110	SKRSPACE010	1
S6307*	2230001110	SKRSPACE010	1
S6308*	2230001110	SKRSPACE010	1
S6309*	2230001110	SKRSPACE010	1
S6310*	2230001110	SKRSPACE010	1
S6311*	2230001110	SKRSPACE010	1
S6312*	2230001110	SKRSPACE010	1
S6313*	2230001110	SKRSPACE010	1
S6314*	2230001110	SKRSPACE010	1
S6315*	2230001110	SKRSPACE010	1
S6316*	2230001110	SKRSPACE010	1
S6317*	2230001110	SKRSPACE010	1
S6318*	2230001110	SKRSPACE010	1
S6319*	2230001110	SKRSPACE010	1
S6320*	2230001110	SKRSPACE010	1
S6321*	2230001110	SKRSPACE010	1
S6322*	2230001110	SKRSPACE010	1
S6323*	2230001110	SKRSPACE010	1
S6324*	2230001110	SKRSPACE010	1
S6325*	2230001110	SKRSPACE010	1
MP6001	8930082070	SPONGE (KY)	2
MP6002	8930061640	RUBBER SHEET (BH) (SHJ)	2
MP6003	8930068080	THERMAL SHEET (AU)TC400HS-1.4 (12X34)	1
MP6004	8810009181	BT M2 X 5 NI-ZC3	7
MP6005	8210026640	3296 FRONT PANEL	1
MP6006	8930081610	3296 4-KEY <YAM>	1
MP6007	8930081620	3296 KEYBOARD <YAM>	1
MP6008	8310077300	3296 WINDOW PLATE	1
MP6009	8930082090	3296 WINDOW SHEET	1

[DRIVER UNIT]

REF NO.	ORDER NO.	DESCRIPTION	QTY.
MP6851*	8410002480	2429 PA HEATSINK	1

[DSP-2 UNIT]

REF NO.	ORDER NO.	DESCRIPTION	QTY.
J8201*	6510027580	16FLT-SM2-TB (LF) (SN) (M)	1
J8202*	6510022711	30FLZ-SM2-TB (LF) (SN)	1
J8203*	6510023921	20FLZ-SM2-TB (LF) (SN)	1
F8001*	5210001050	ICP-S0.5TN	1
F8002*	5210001150	046601.5NR	1
MP8001*	8510020050	3296 A-SHIELD CASE Y1216	1
MP8002*	8510020060	3296 B-SHIELD CASE Y1217	1
MP8003*	8930069730	THERMAL SHEET (BD)TC-600HS-1.4 (9X11)	1
MP8004*	8930055051	THERMAL SHEET (V)-1 TC400HS (10X15)	1

[MIC UNIT]

REF NO.	ORDER NO.	DESCRIPTION	QTY.
J6901*	6510019421	B8B-ZR-SM4-TF (LF) (SN)	1
J6902	6510022440	LTW-8MP-C NUTGASKET<LIA>	1

[RMK-6-F UNIT] ([EXP-01] only)

REF NO.	ORDER NO.	DESCRIPTION	QTY.
J1*	6510027980	SM13B-SRSS-TB (LF) (SN)	1
J2*	6510027470	S13B-ZR-SM4A-TF (LF) (SN)	1
W1	8900020281	OPC-2083B	1
MP1	8010022010	3309 MOBILE BRACKET PA D	1
MP2	8930081780	3309 B-STOPPER PLATE	2
MP3	8930081800	3309 B-STOPPER SHEET	2
MP4	8930081810	3309 CABLE SEAL (TOT)	2
MP5	8210026660	3309 REAR PANEL	1
MP6	8930078360	3176 FRONT SEAL (TOP)	1
MP8	8930070860	O-RING (BM) (TOT)	1
MP9	8810008661	PHBT M3 X 8 NI-ZC3	4
MP10	8810009031	ROUND FLAT M3 X 8 ZK3	4
MP11	8930065510	2784 SPRING PLATE	1
MP12	8820001580	GRIP BOLT G1 5X15 ZC3	2
MP13	8930082350	3309 CABLE SHEET	2
MP14	8930055070	2438 SHEET	1
MP15	8930081760	3309 A-STOPPER PLATE	2
MP16	8930081790	3309 A-STOPPER SHEET	2

[RMK-6-R UNIT] (For [EXP-01] and [EXP-02])

REF NO.	ORDER NO.	DESCRIPTION	QTY.
J1*	6510027980	SM13B-SRSS-TB (LF) (SN)	1
J2*	6510027470	S13B-ZR-SM4A-TF (LF) (SN)	1
MP3	8930081810	3309 CABLE SEAL (TOT)	2
MP4	8210026650	3309 FRONT PANEL	1
MP5	8930079330	3183 LENS	1
MP6	8930075940	3062 NAME SHEET	1
MP7	8930078360	3176 FRONT SEAL (TOP)	1
MP9	8810008661	PHBT M3 X 8 NI-ZC3	4
MP10	8810009031	ROUND FLAT M3 X 8 ZK3	4
MP11	8930082350	3309 CABLE SHEET	2
MP12	8930065510	2784 SPRING PLATE	1

*: Refer to "BOARD LAYOUTS" for the location.

** : Refer to "GENERAL WIRING" for the connection

Screw abbreviations A, B0, BT: Self-tapping PH: Pan head ZK: Black NI-ZU: Nickel-Zinc SUS: Stainless

[ACCESSORIES]

REF NO.	ORDER NO.	DESCRIPTION	QTY.
J1	6910020790	FNC-5.5	2
F1	5210000840	ATC-30	4
MC1	(Optional)	HM-193	[EXP]
	(Optional)	HM-193	[EXP-01]
	(Optional)	HM-192	[EXP-02]
SP1	0800007491	SP-25-1 (HDR8014-011093)	1
W2	8900020150	OPC-2140	1
W4	8900018670	OPC-1963 (BLACK-RED)	1
MP1	8930082080	SJ5027 BLA	4
MP2	8930078980	2783 A-MIC HANGERASSEMBLYY1156	[EXP]
	8930078980	2783 A-MIC HANGERASSEMBLYY1156	[EXP-01]
MP4	8810010880	SCREW BT A0 4X16 SUS	[EXP]
	8810010880	SCREW BT A0 4X16 SUS	[EXP-01]
MP5	8810000471	PH M5 X12 (+-) ZC3	[EXP-01] only
MP6	8810000951	PHA M5 X16 ZC3	[EXP-01] only
MP7	8850000180	FLAT WASHER M 5 SUS	[EXP-01] only
MP8	8850000391	S-WASHER M5 ZC3	[EXP-01] only
MP9	8830000121	NUT M 5 ZC3	[EXP-01] only
MP10	8810003961	SETSCREW A M2.6X 5 ZC3	[EXP-01]
	8810003961	SETSCREW A M2.6X 5 ZC3	[EXP-02]
MP11	8930082140	3317 CABLE PLATE	[EXP-01]
	8930082140	3317 CABLE PLATE	[EXP-02]
MP12	8810005771	BIND M3 X 8 ZK3BLACK	[EXP-01]
	8810005771	BIND M3 X 8 ZK3BLACK	[EXP-02]
MP14	8930082430	3311 A-MIC ANGLEASSEMBLY (Incl. MP16)	[EXP-02] only
MP15	8930081930	3311 B-MIC ANGLE (Incl. MP18)	[EXP-02] only
MP16	8810000660	PH M4 X14 SUS	[EXP-02] only
MP18	8810005050	PHA M4 X20 SUS	[EXP-02] only

• For [EXP]

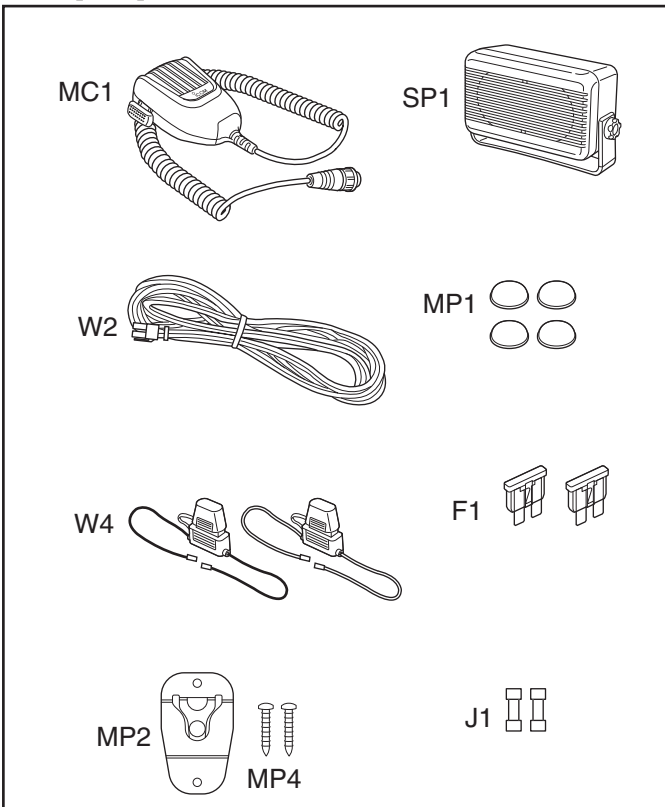

• For [EXP-01]

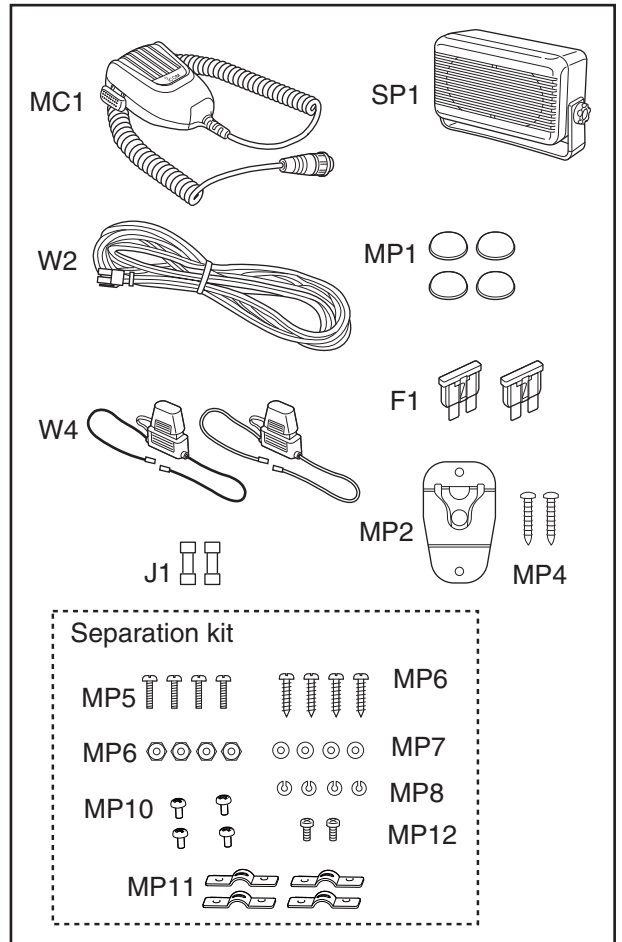

• For [EXP-02]

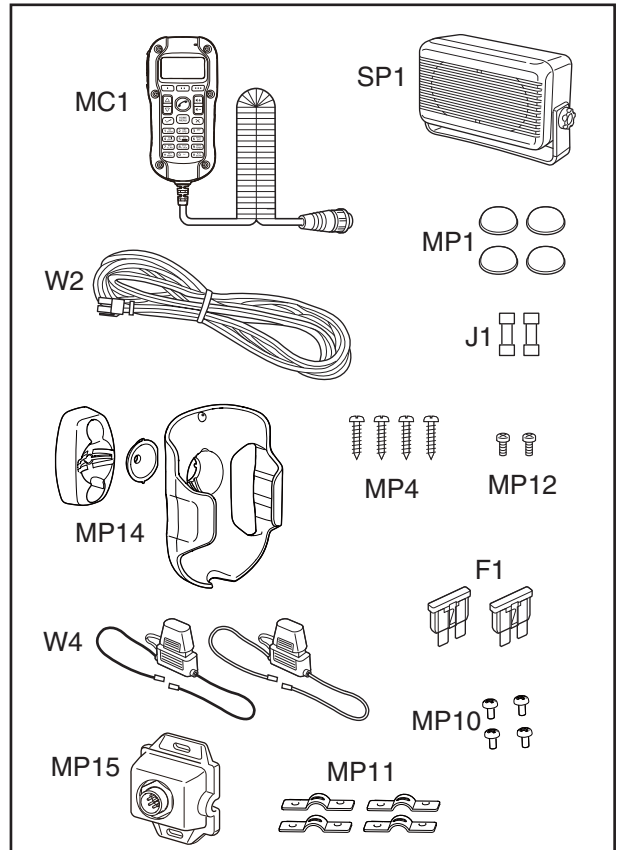

• CHASSIS

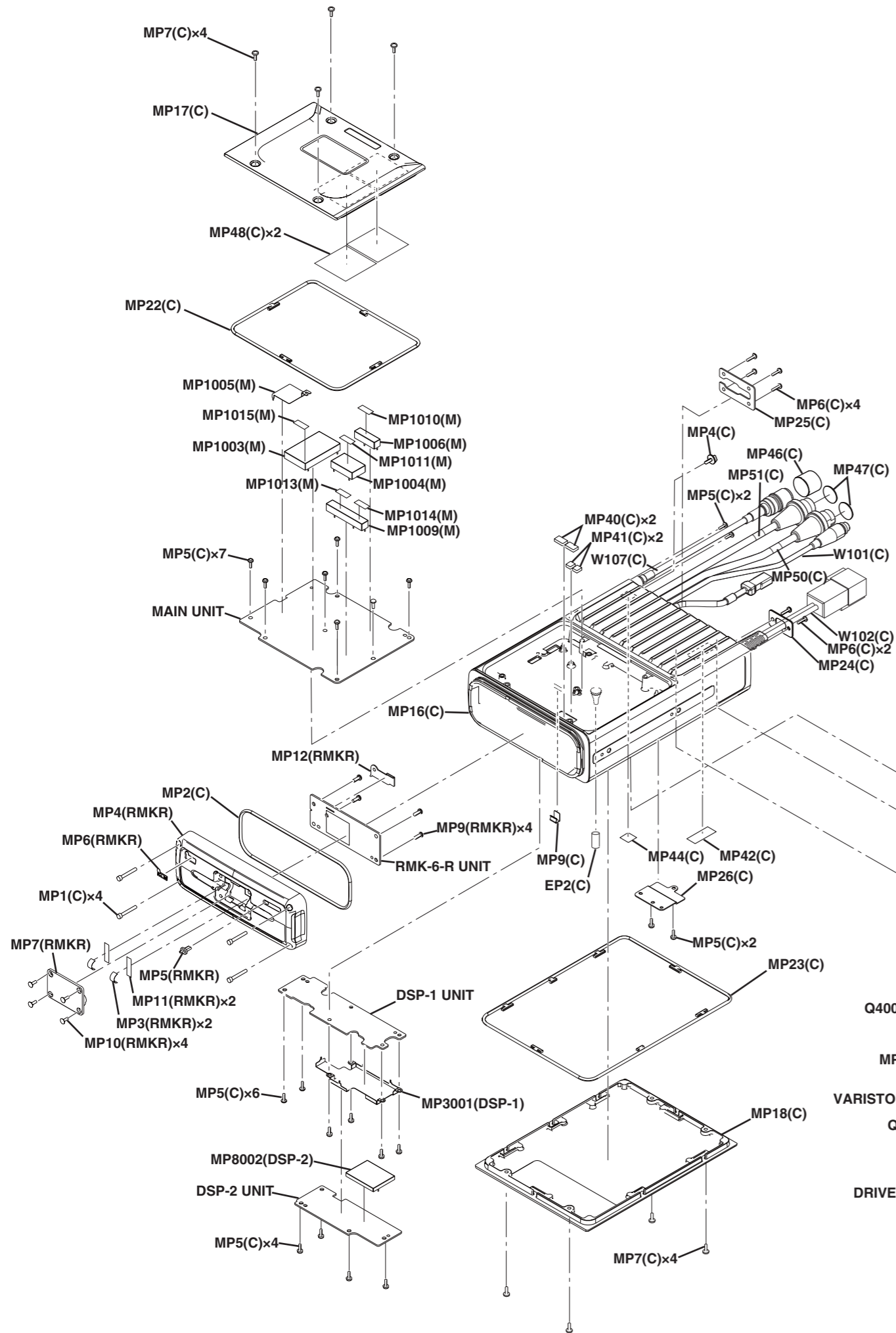

• FRONT PANEL

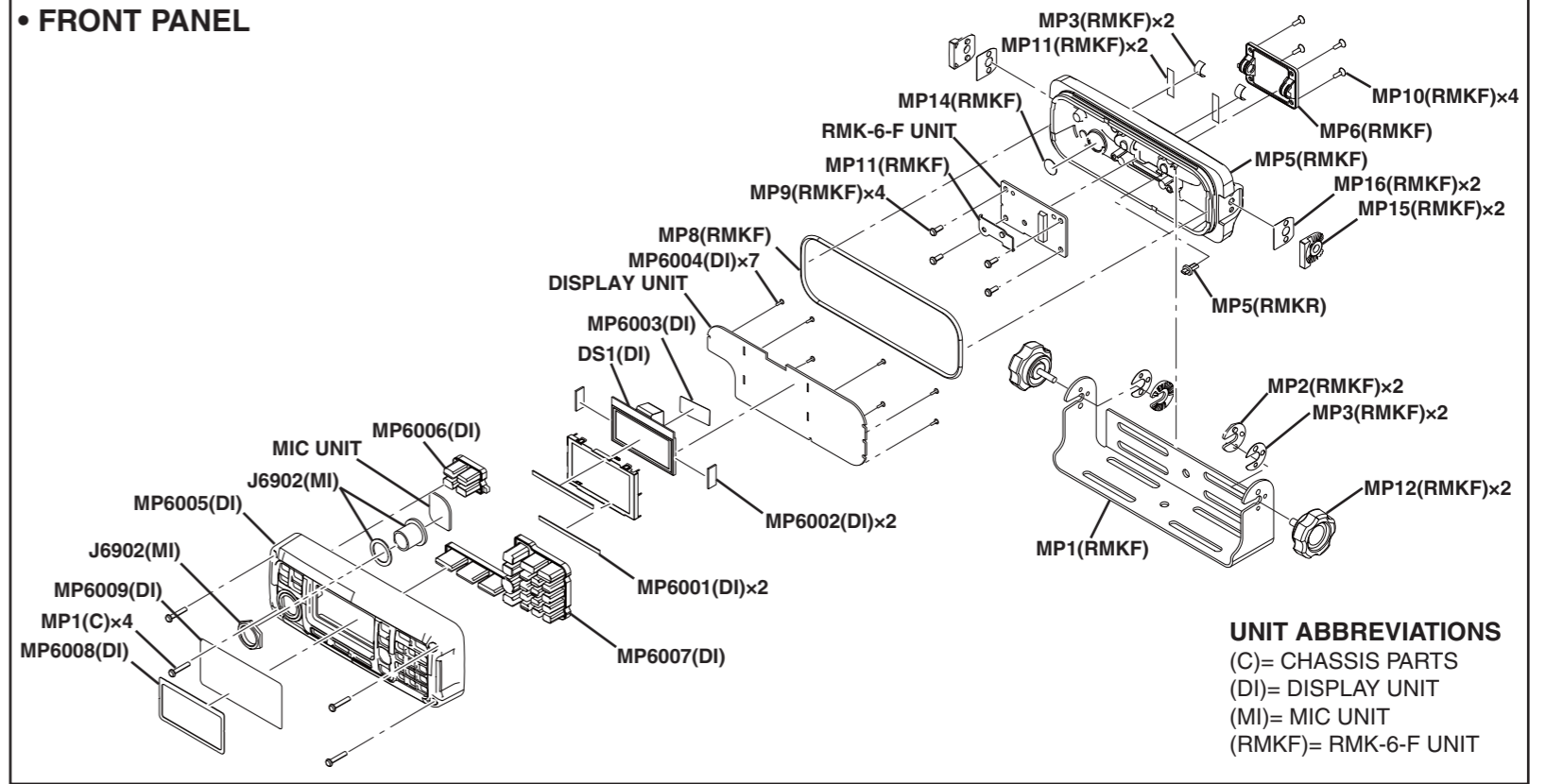

UNIT ABBREVIATIONS
(C)= CHASSIS PARTS
(DI)= DISPLAY UNIT
(MI)= MIC UNIT
(RMKF)= RMK-6-F UNIT

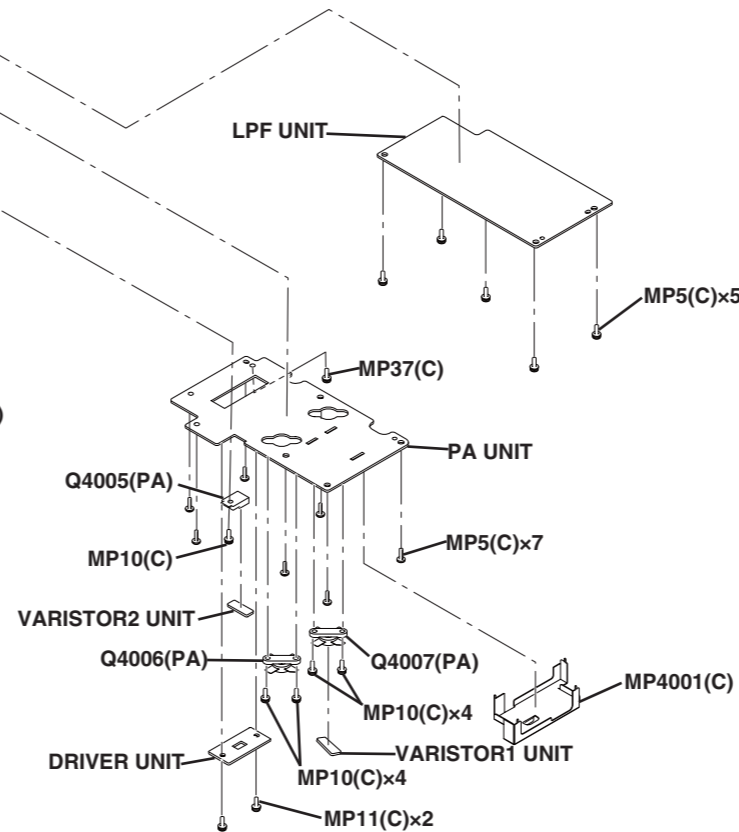

UNIT ABBREVIATIONS
(C)= CHASSIS PARTS
(DI)= DISPLAY UNIT
(M)= MAIN UNIT
(MI)= MIC UNIT
(DSP1)= DSP-1 UNIT
(DSP2)= DSP-2 UNIT
(RMKF)= RMK-6-F UNIT
(RMKR)= RMK-6-R UNIT

• DISPLAY UNIT
(TOP VIEW)

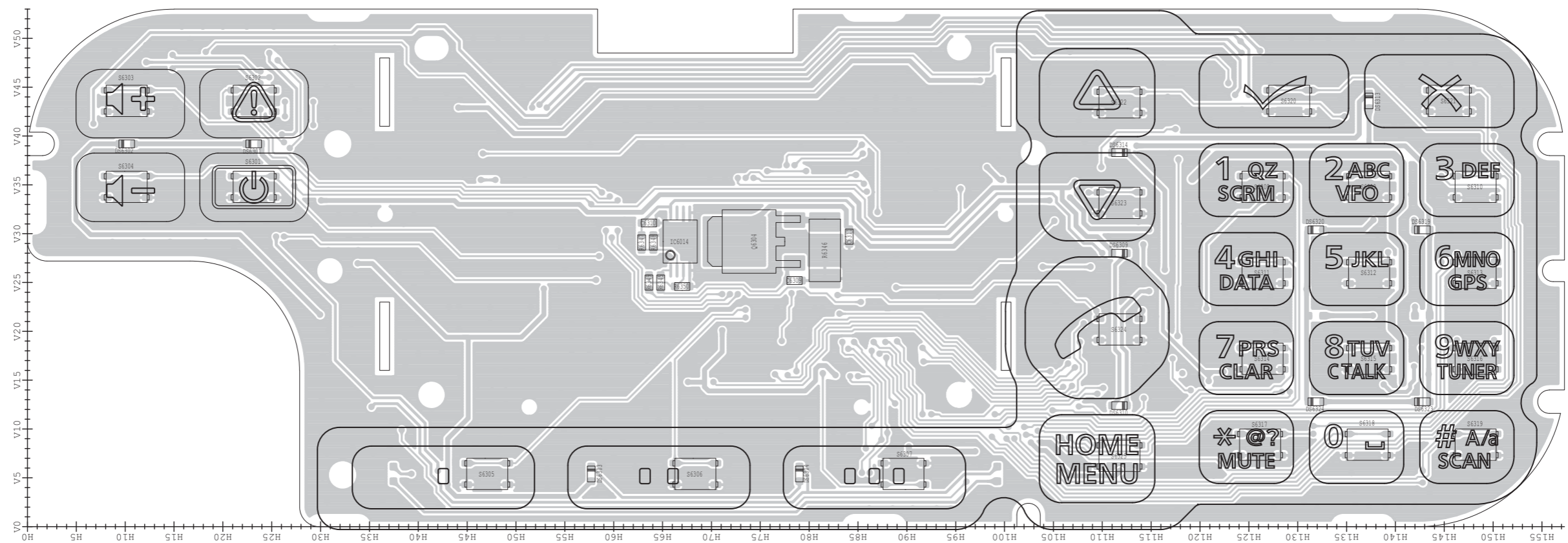

• DISPLAY UNIT
(BOTTOM VIEW)

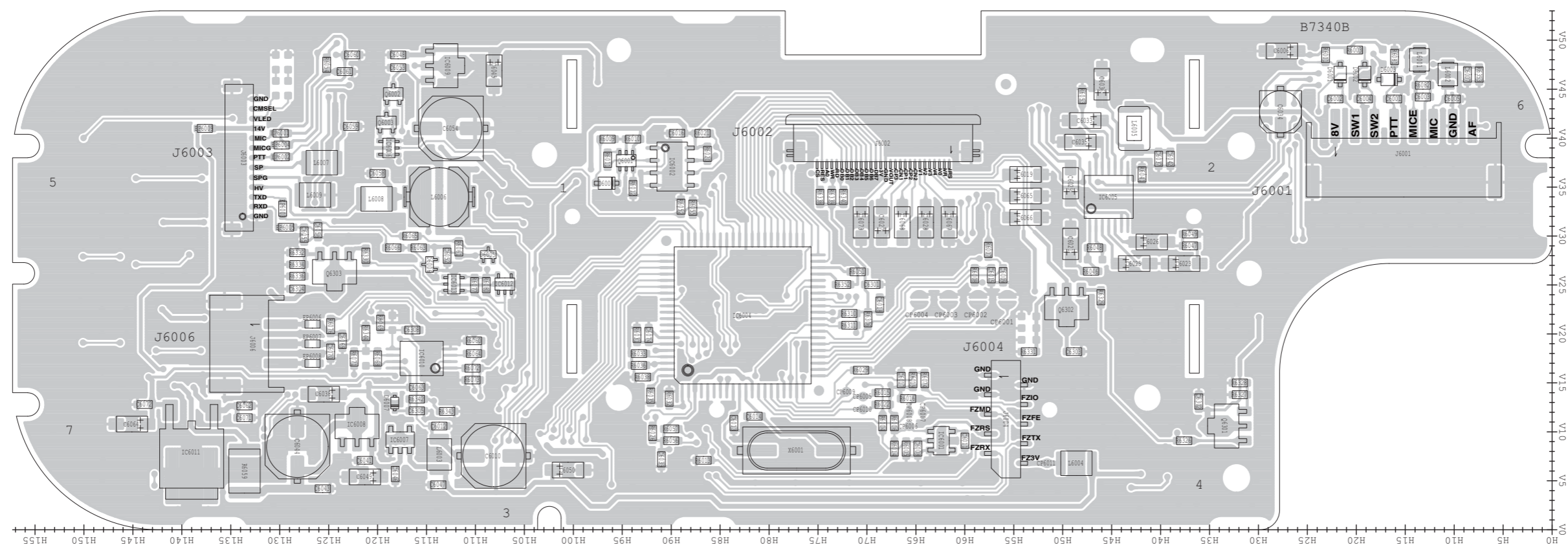

• MAIN UNIT
(TOP VIEW)

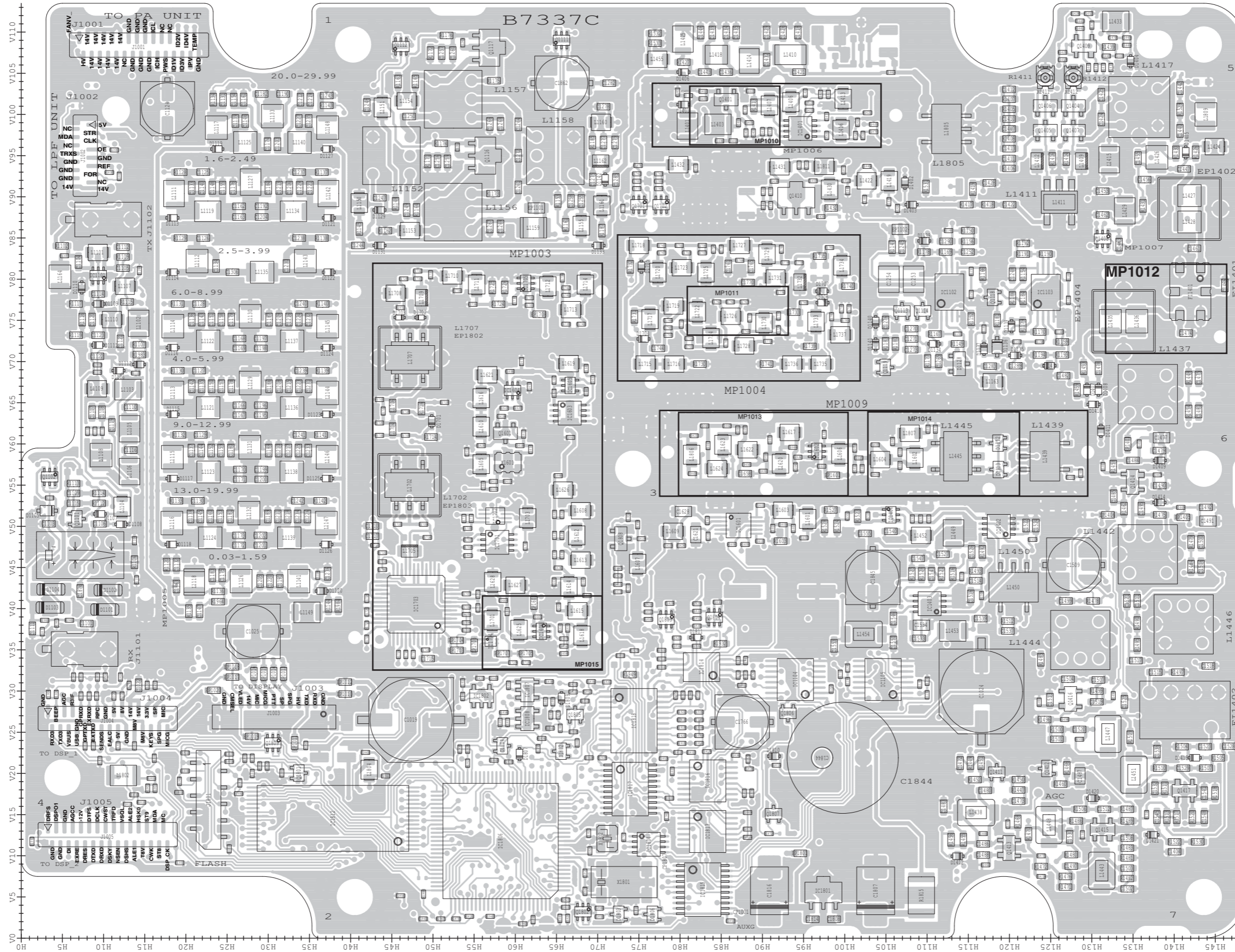

The combination of this page and next page shows the top side and bottom side of actual P.C. board.

• MAIN UNIT
(BOTTOM VIEW)

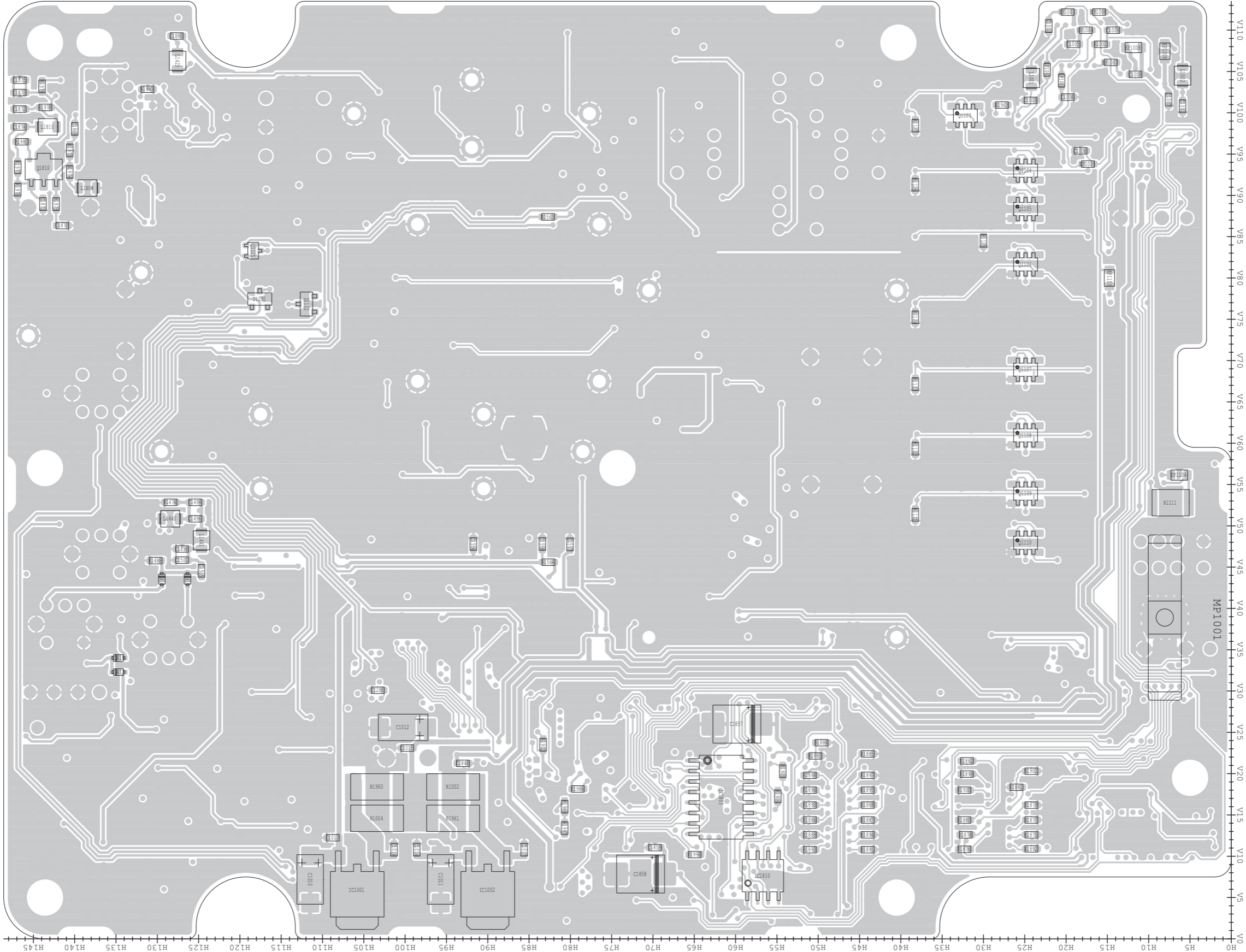

• PA UNIT
(TOP VIEW)

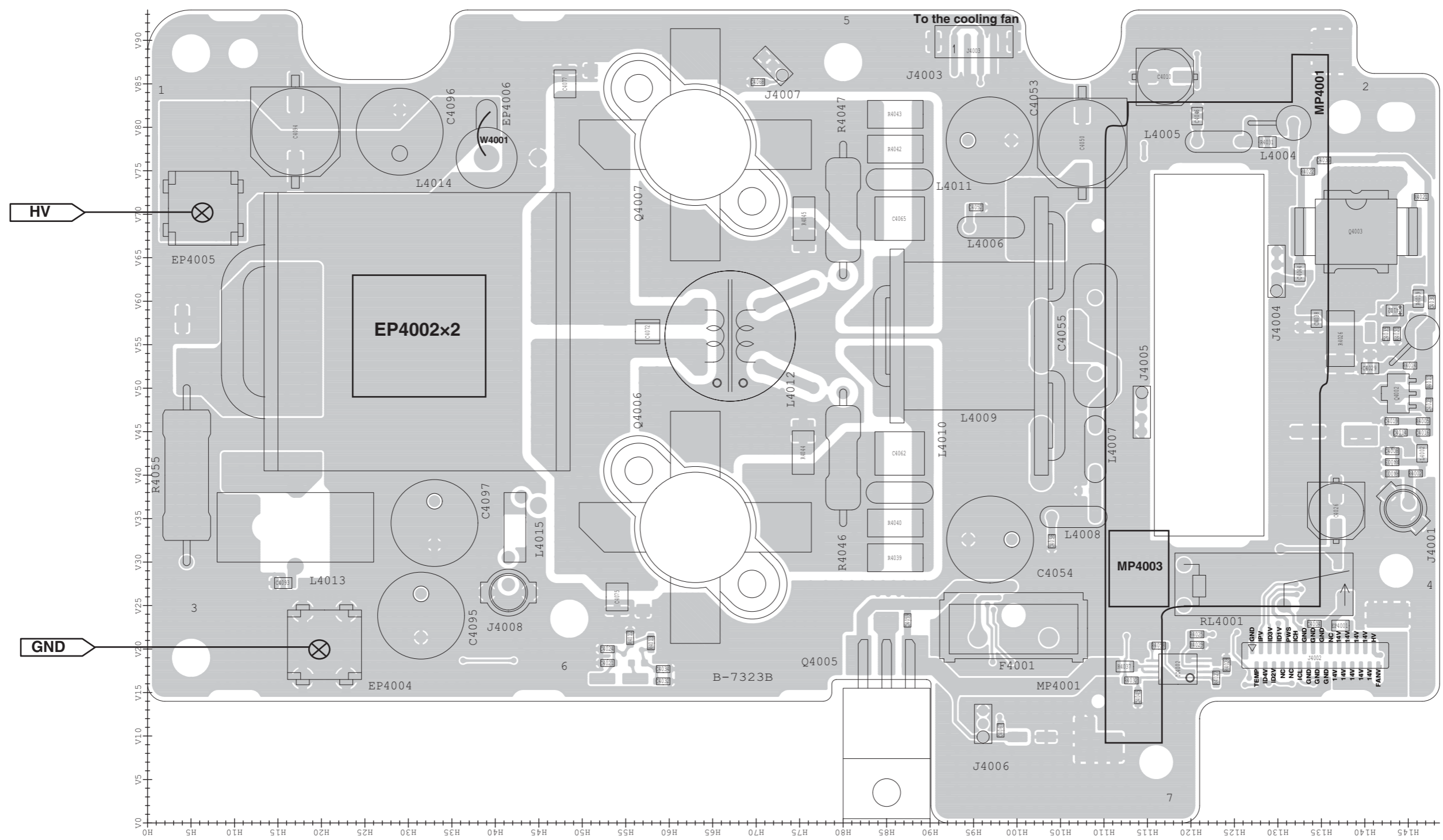

• PA UNIT
(BOTTOM VIEW)

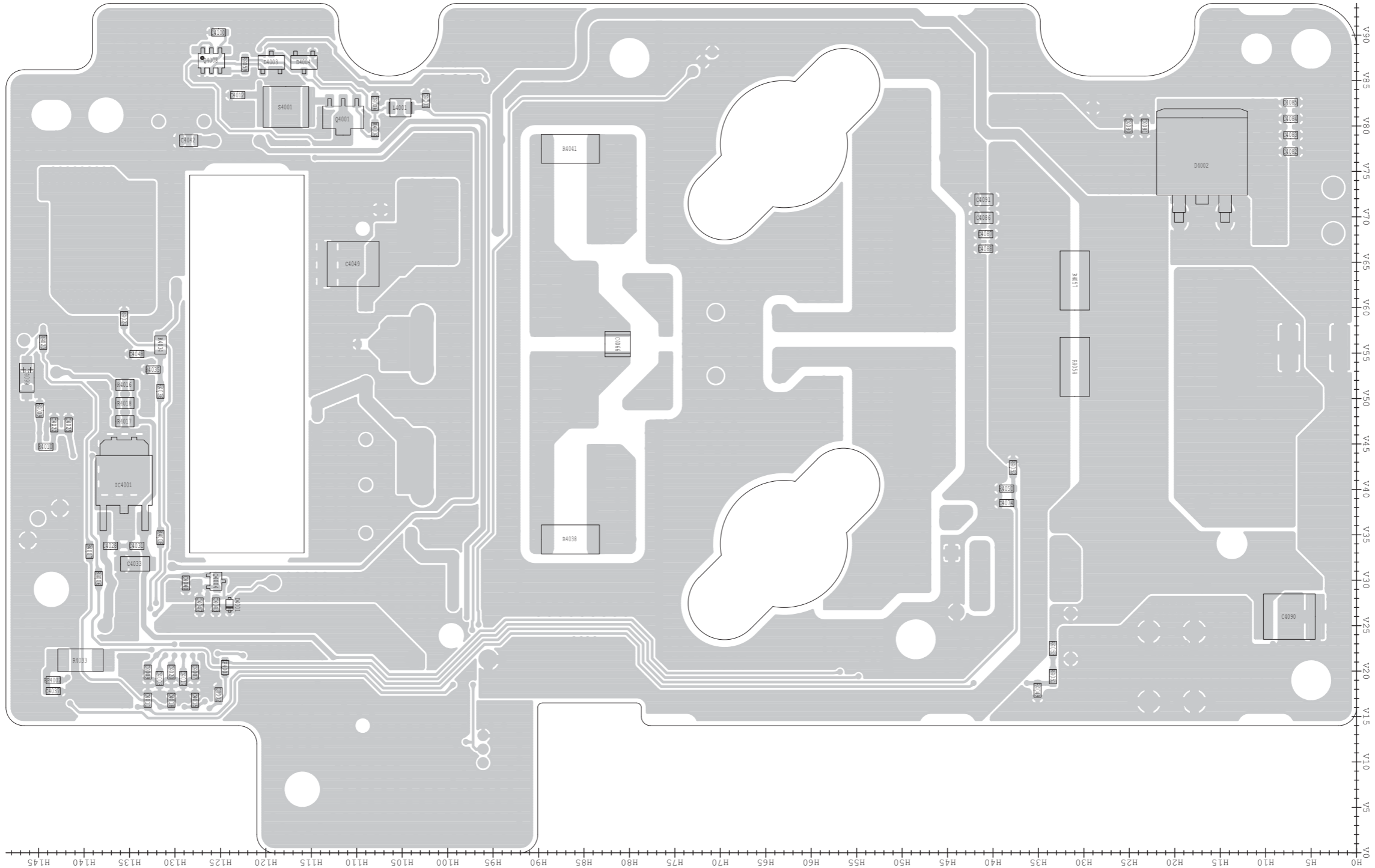

• LPF UNIT
(TOP VIEW)

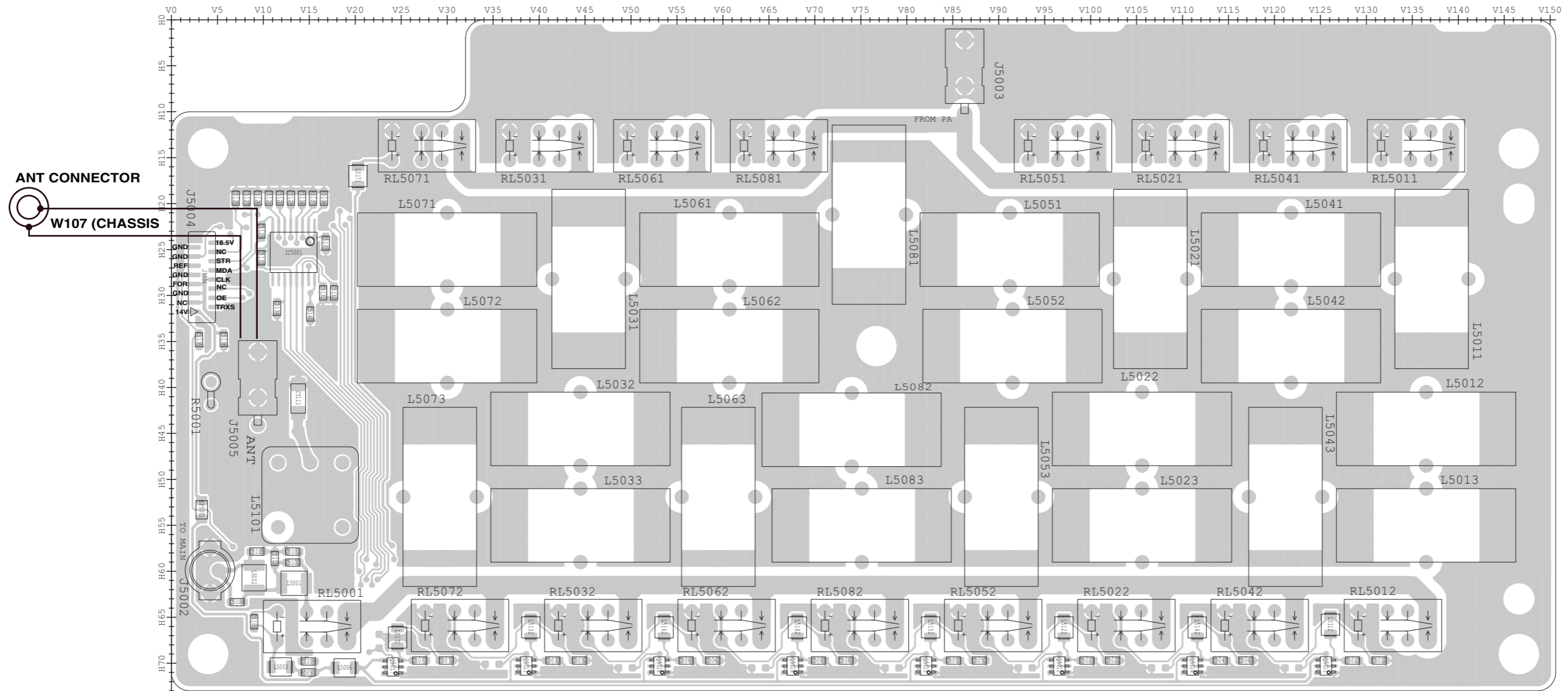

• LPF UNIT
(BOTTOM VIEW)

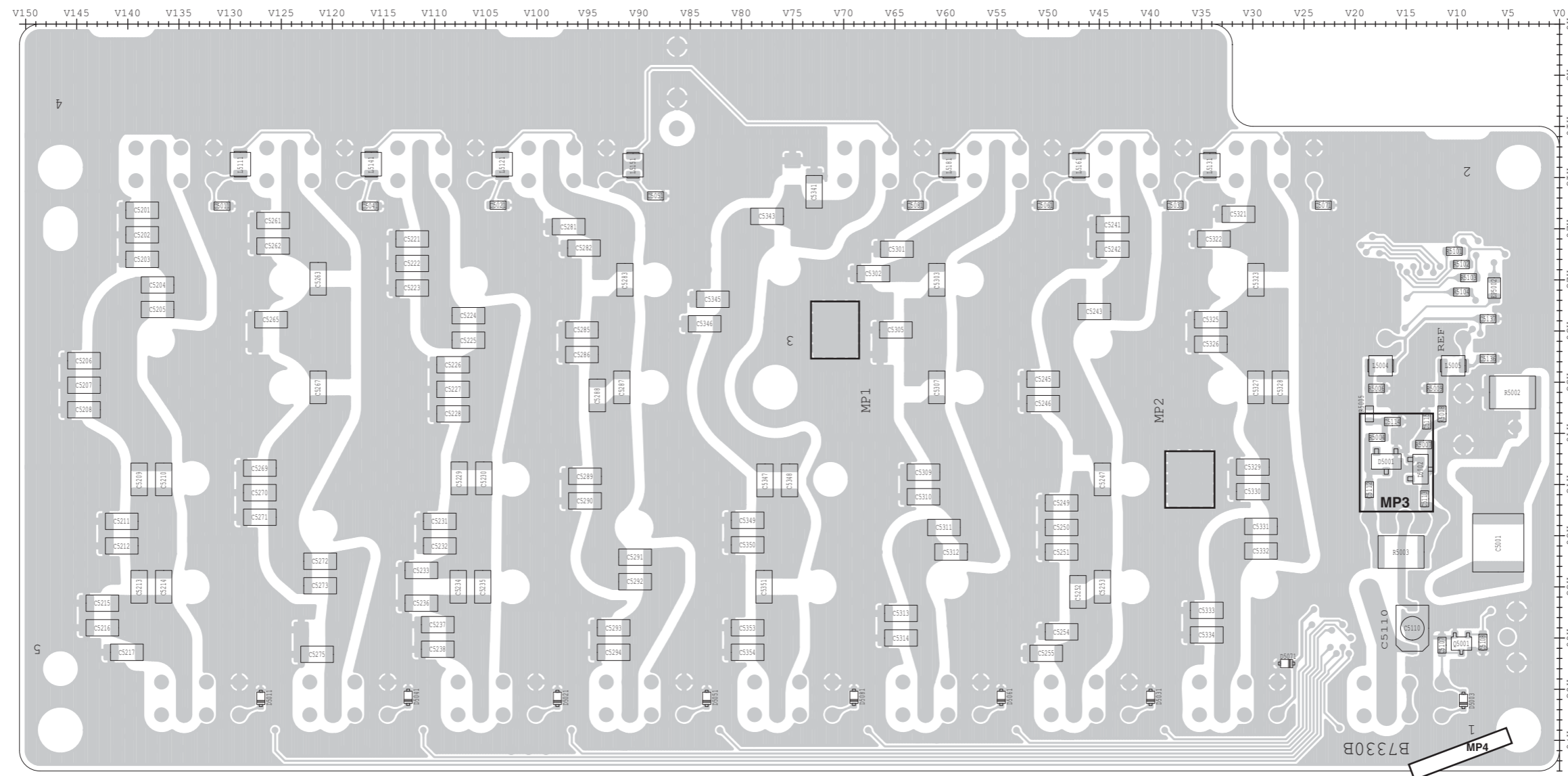

The combination of this page and next page shows the top side and bottom side of actual P.C. board.

• DSP-1 UNIT
(TOP VIEW)

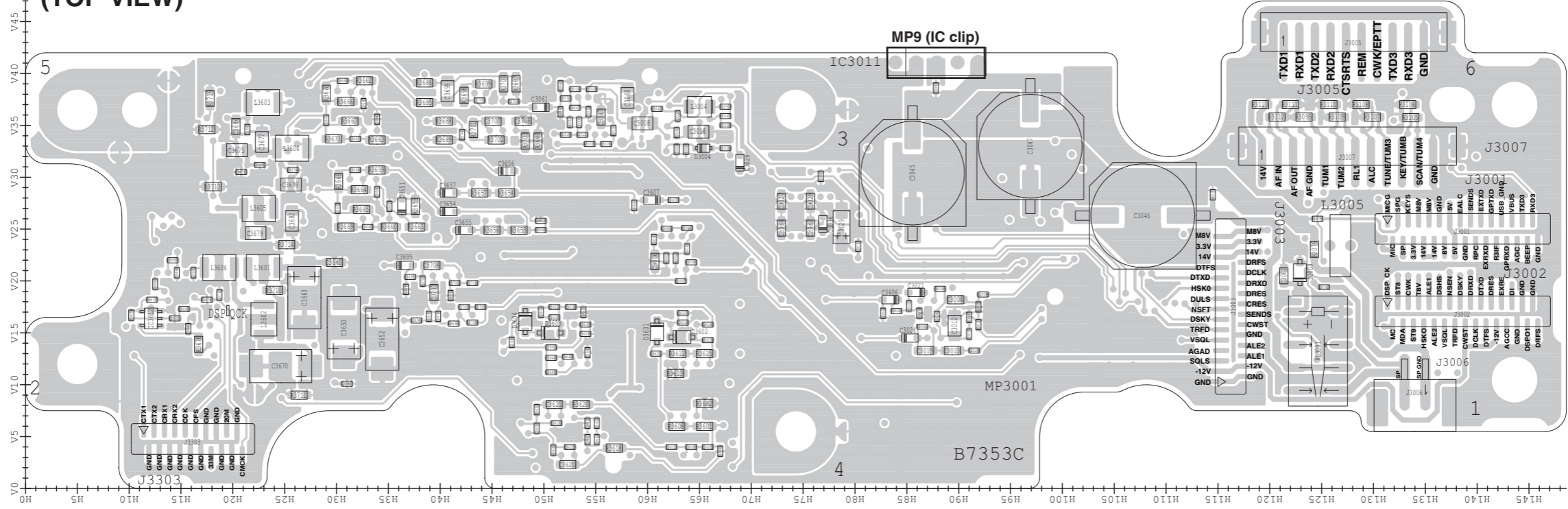

• DSP-2 UNIT
(TOP VIEW)

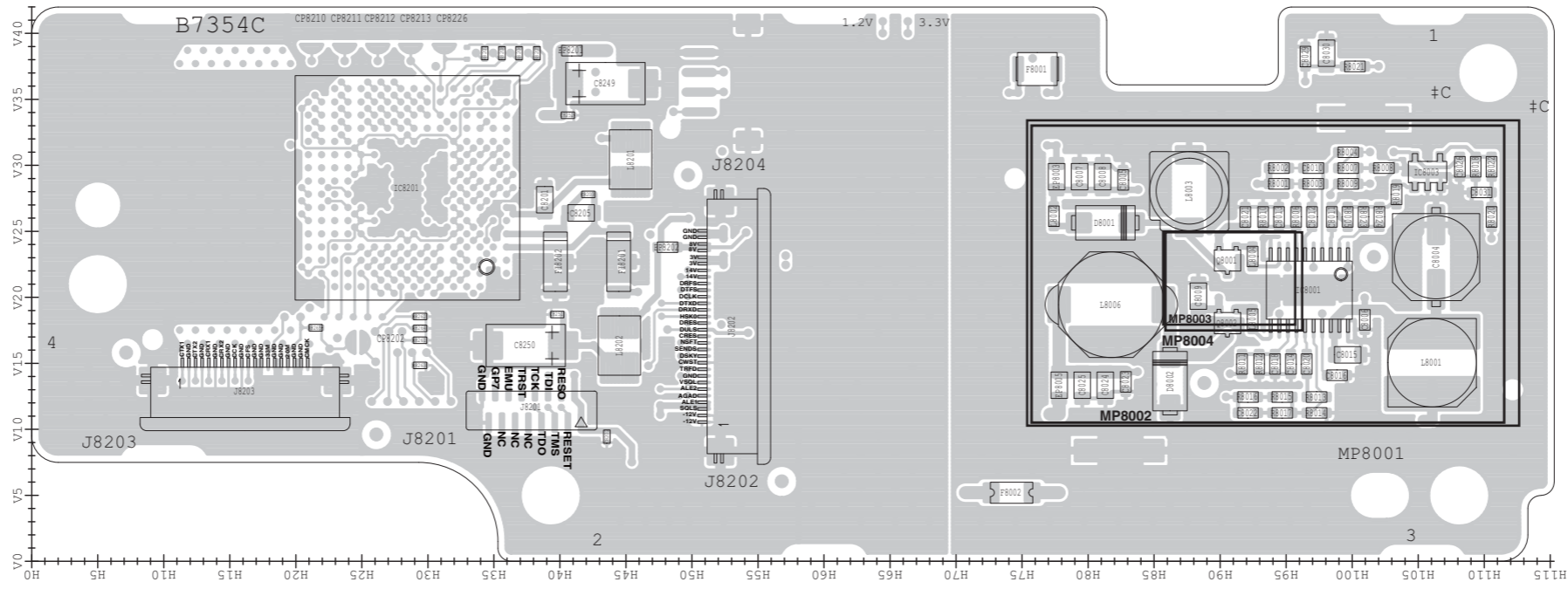

• **RMK-6-F UNIT (TOP VIEW)**

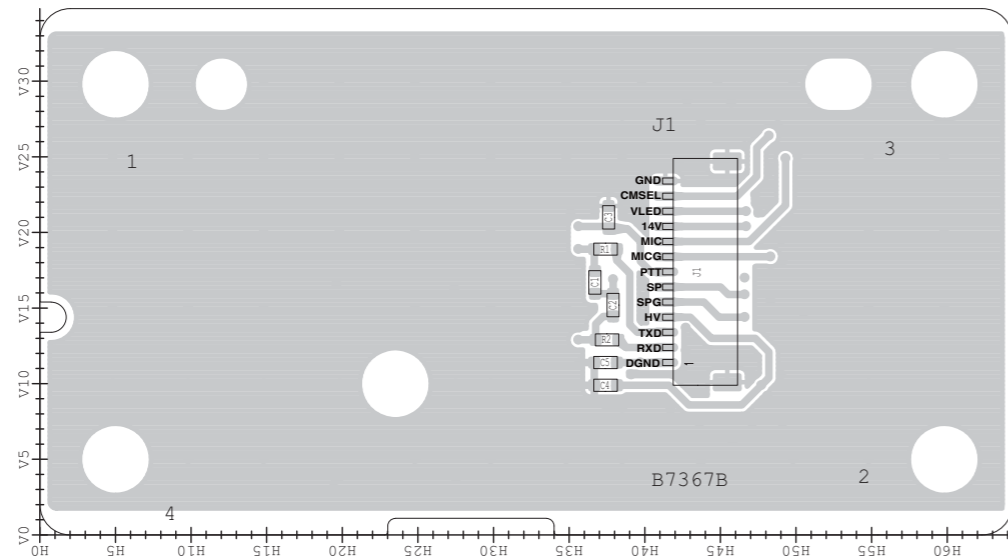

• **MIC UNIT (TOP VIEW)**

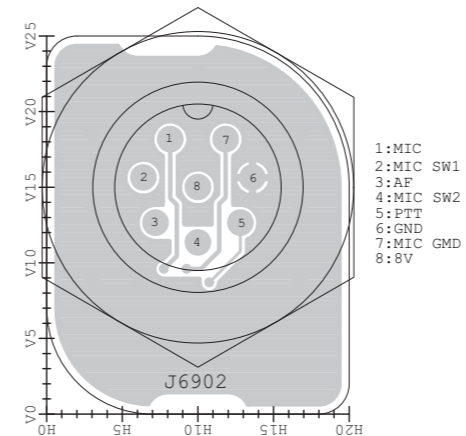

• **VARISTOR1/VARISTOR2 UNIT (TOP VIEW)**

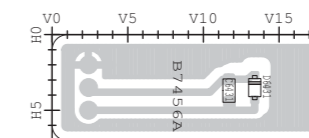

• **DRIVER UNIT (TOP VIEW)**

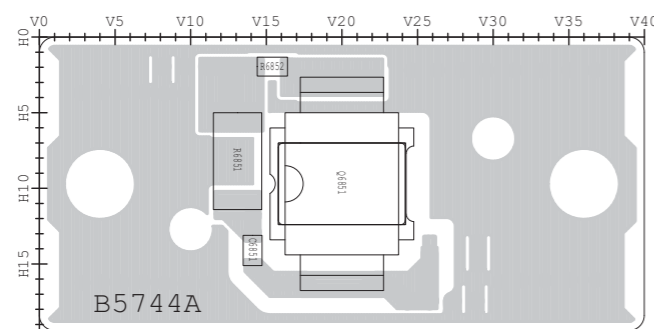

• **RMK-6-R UNIT (TOP VIEW)**

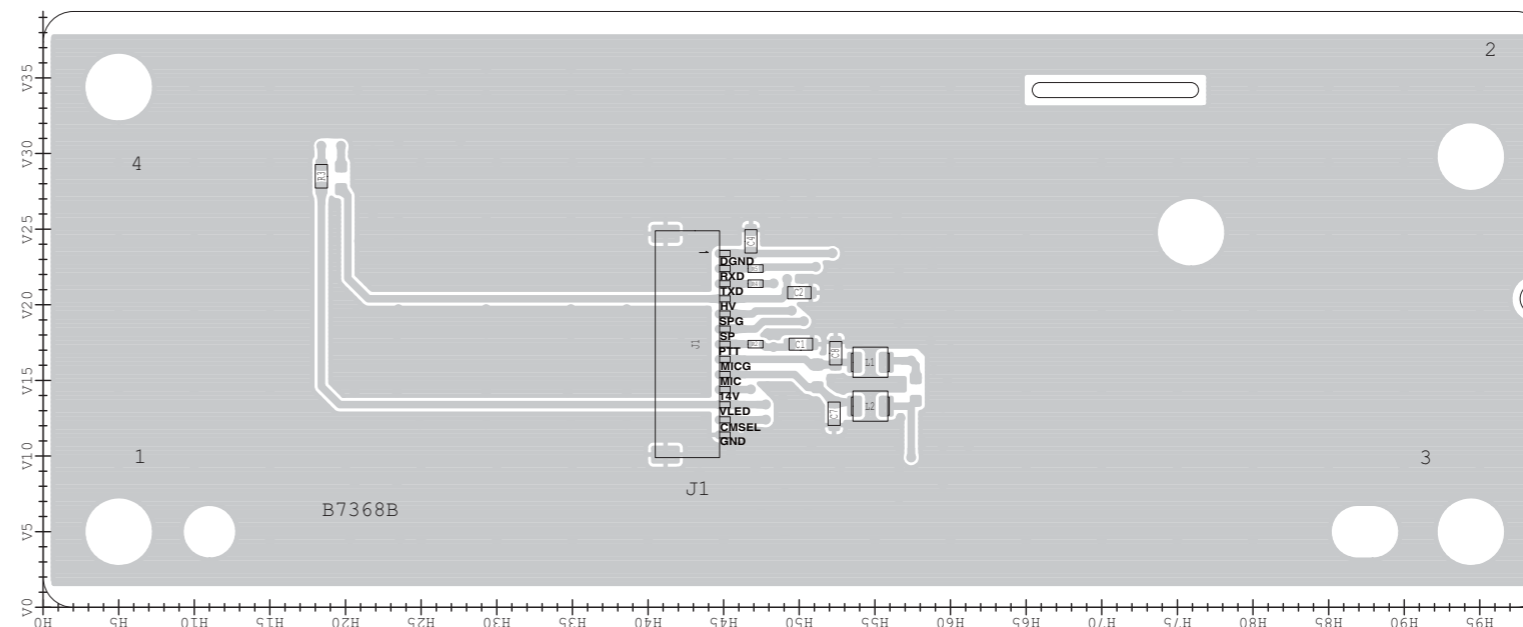

• VARISTOR1/VARISTOR2 UNIT
(BOTTOM VIEW)

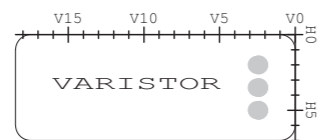

• MIC UNIT
(BOTTOM VIEW)

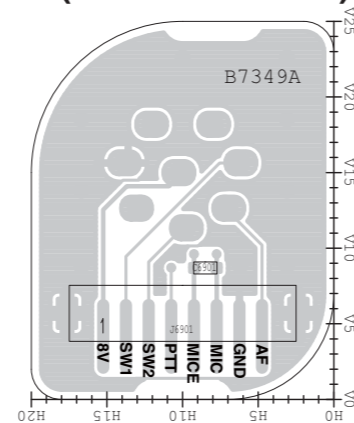

• RMK-6-F UNIT
(BOTTOM VIEW)

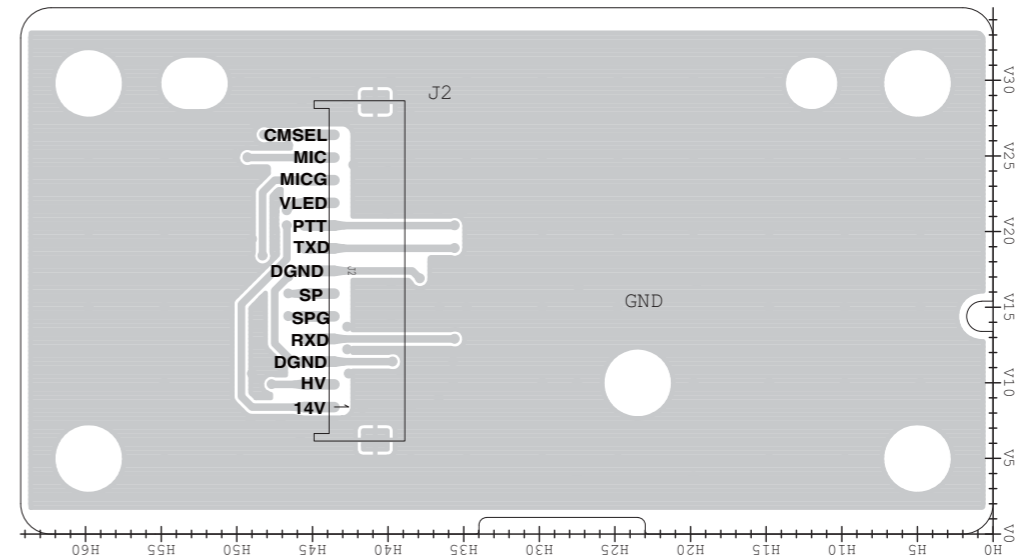

• RMK-6-R UNIT
(BOTTOM VIEW)

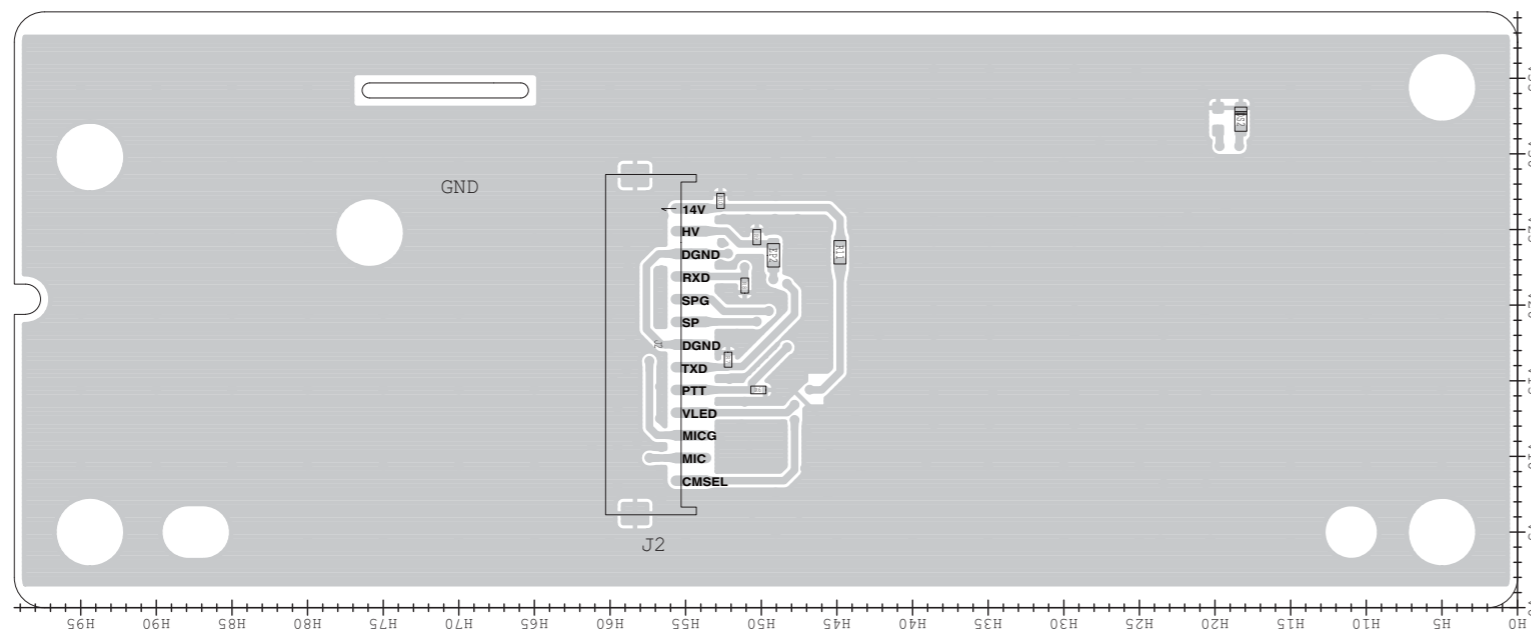

• DRIVER UNIT
(BOTTOM VIEW)

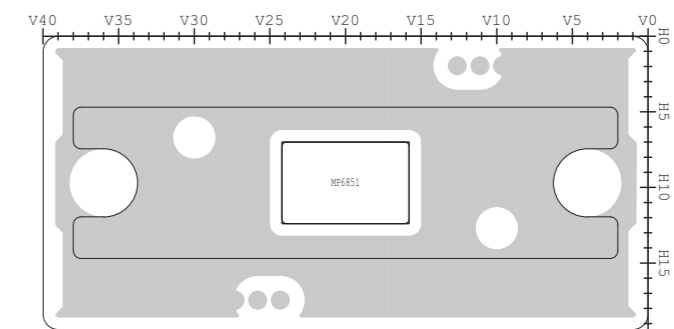

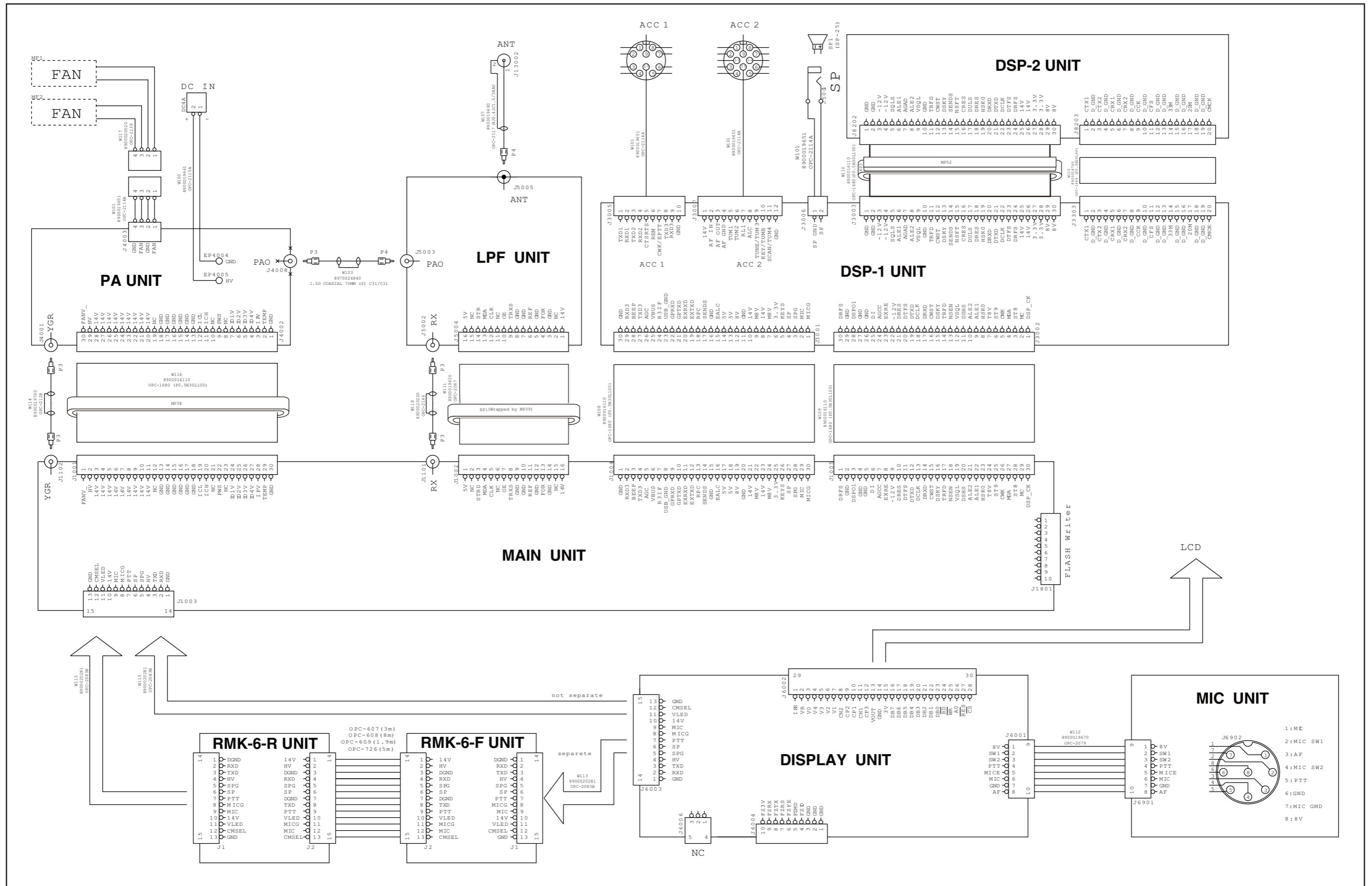

SECTION 10

BLOCK DIAGRAM

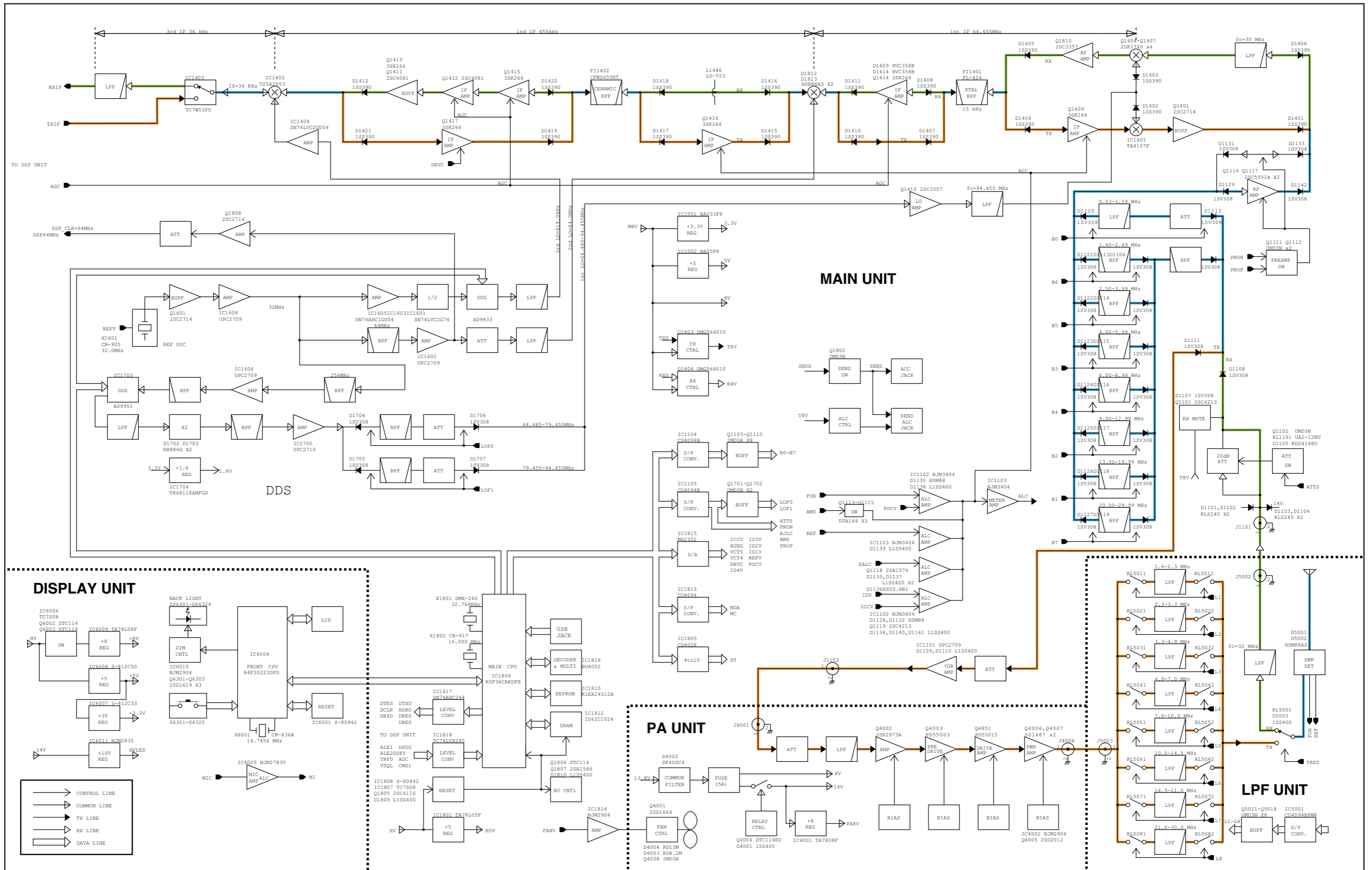

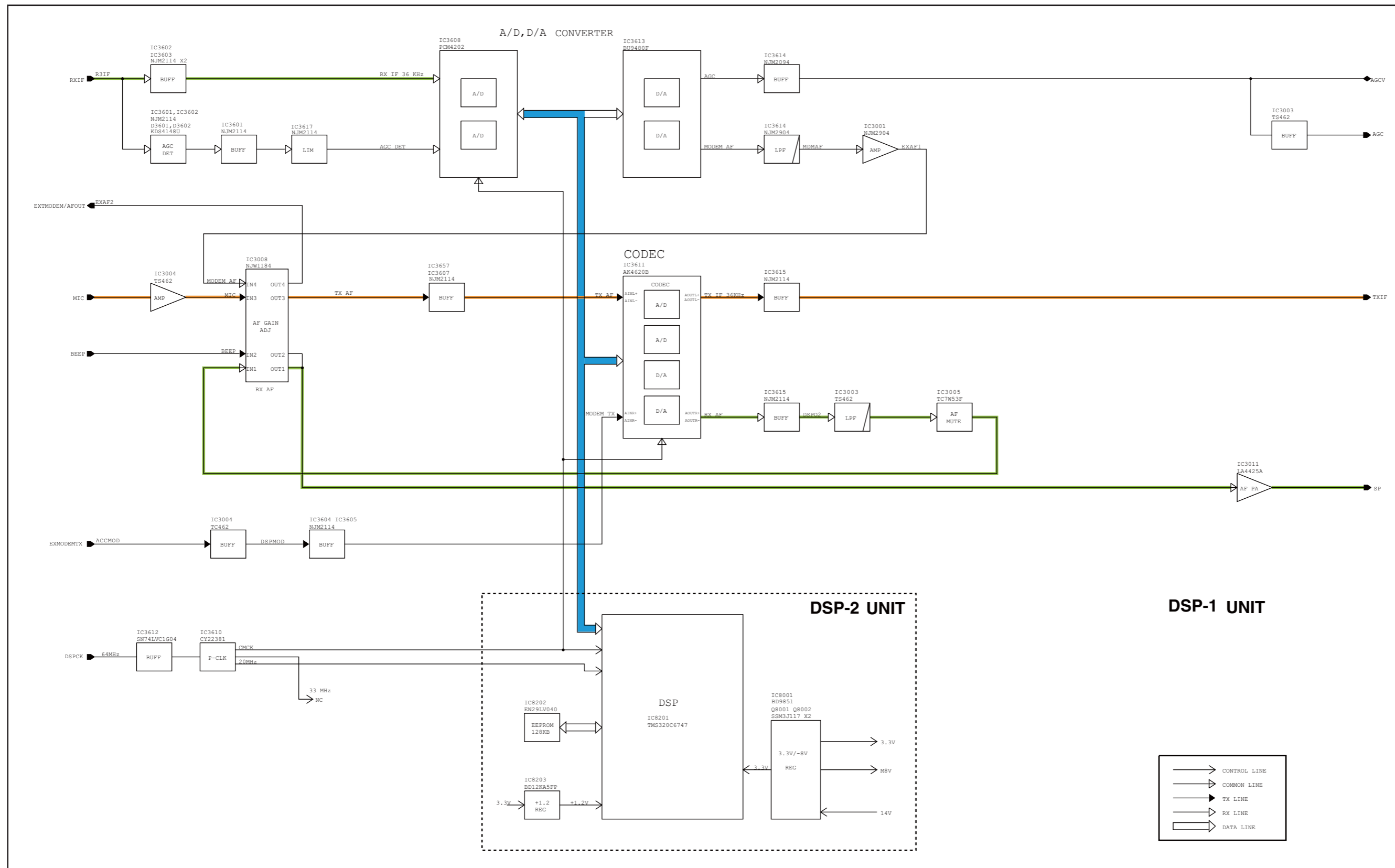

• DISPLAY UNIT (1/2)

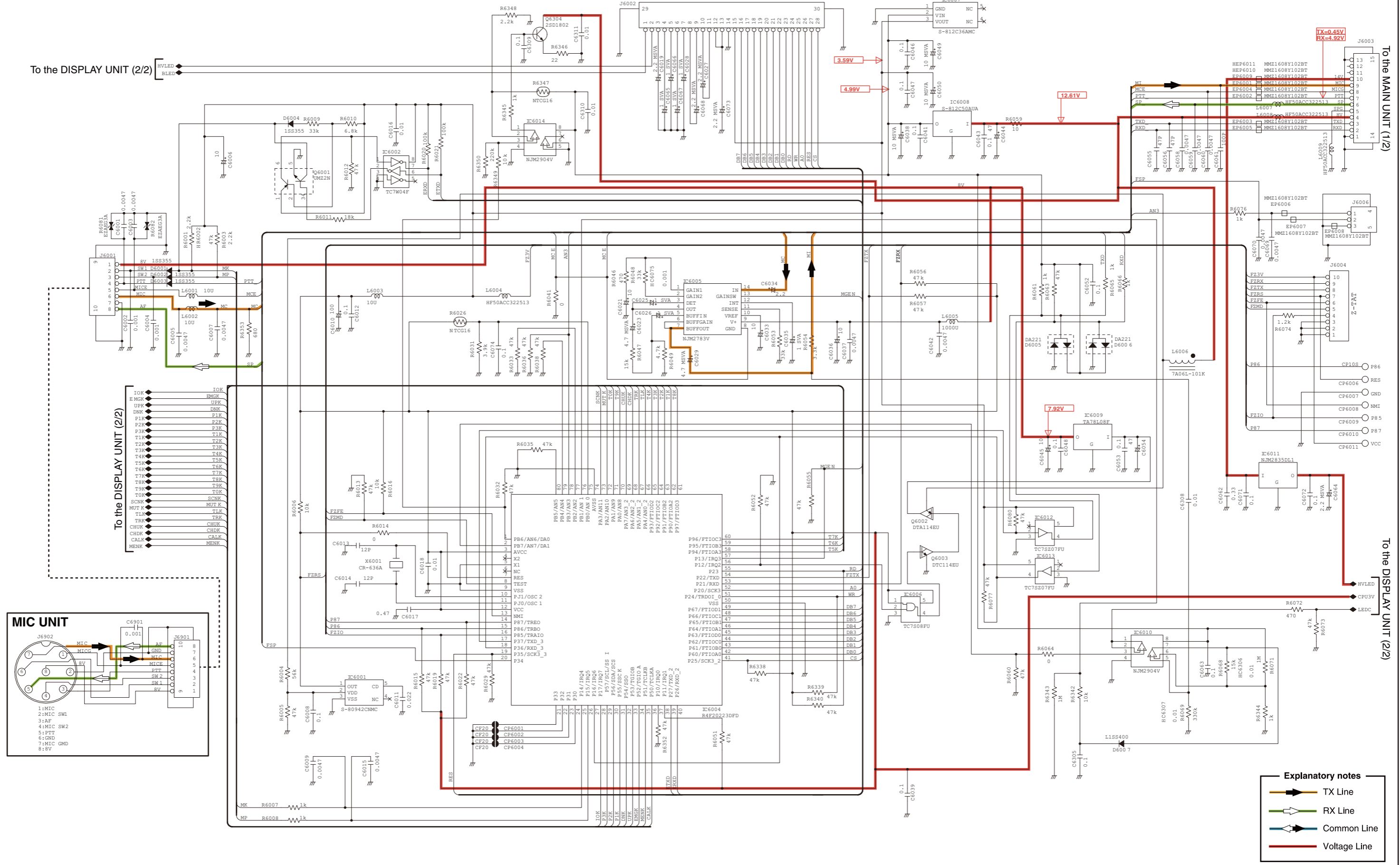

Explanatory notes

- ▶ TX Line
- ▶ RX Line
- ▶ Common Line
- ▶ Voltage Line

*: Refer to the PARTS LIST for the value and name of component.

• DISPLAY UNIT (2/2)

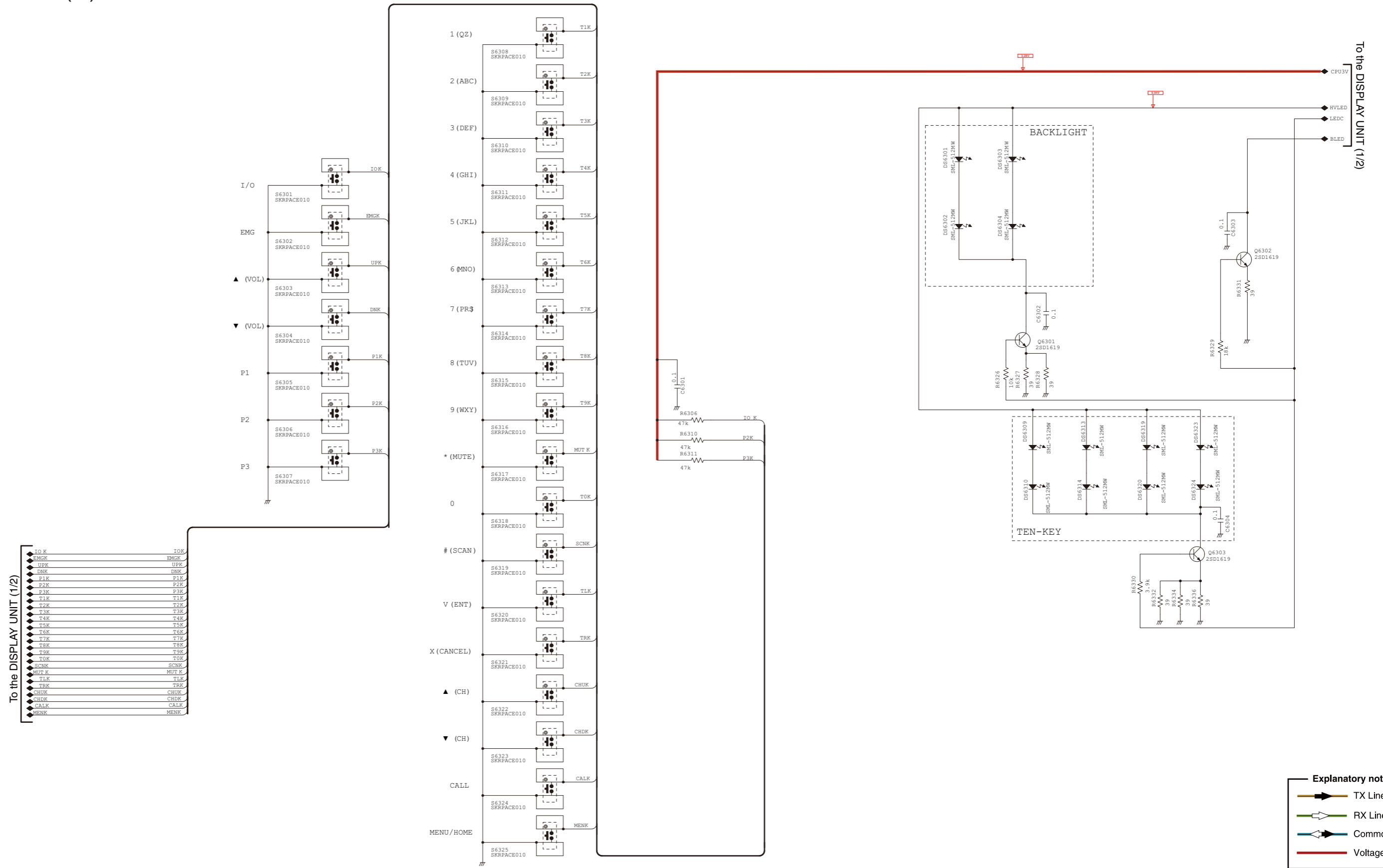

*: Refer to the PARTS LIST for the value and name of component.

• MAIN UNIT (1/6)

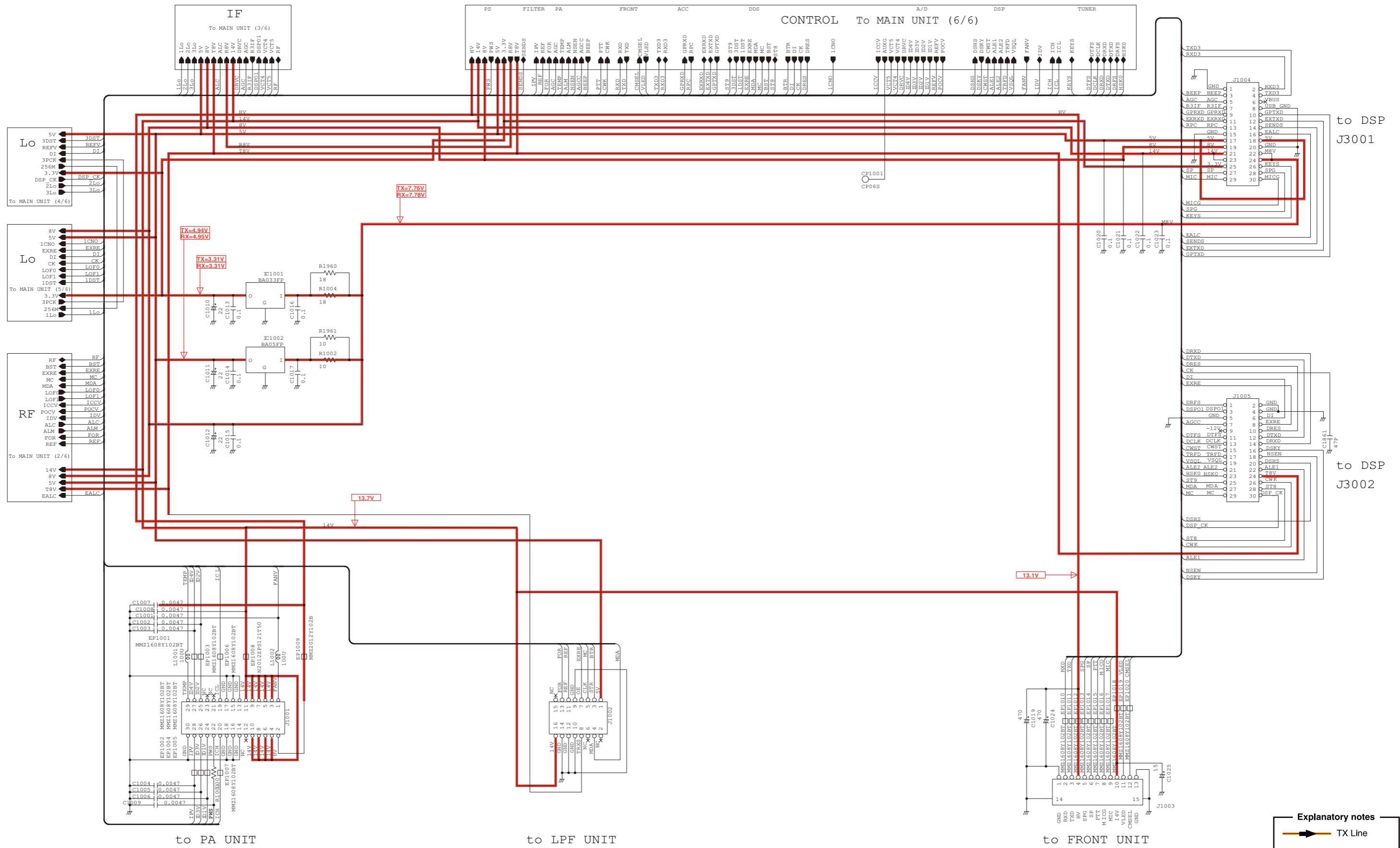

*: Refer to the PARTS LIST for the value and name of component.

• MAIN UNIT (2/6)

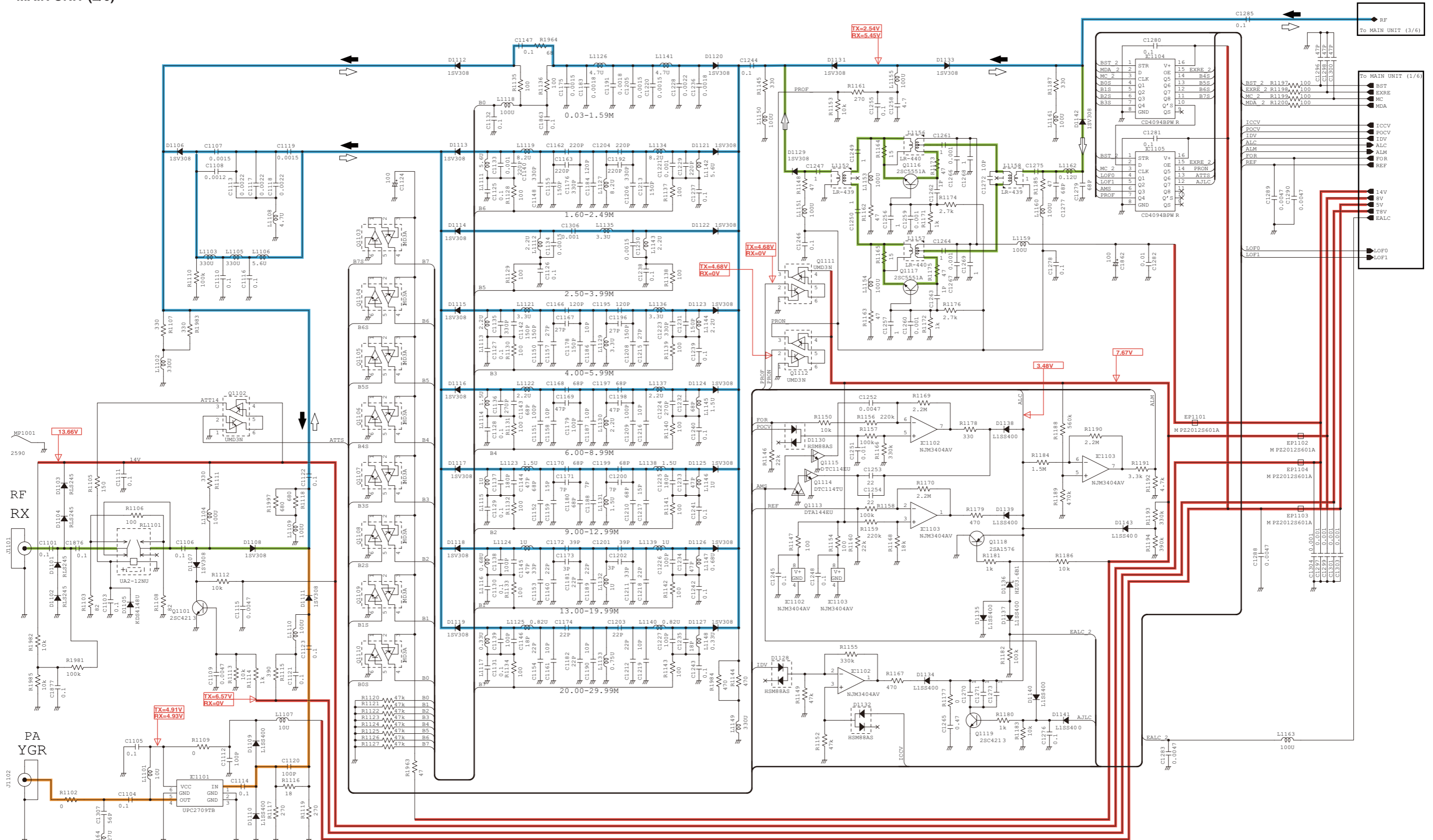

Explanatory notes

- TX Line
- RX Line
- Common Line
- Voltage Line

*: Refer to the PARTS LIST for the value and name of component.

• MAIN UNIT (3/6)

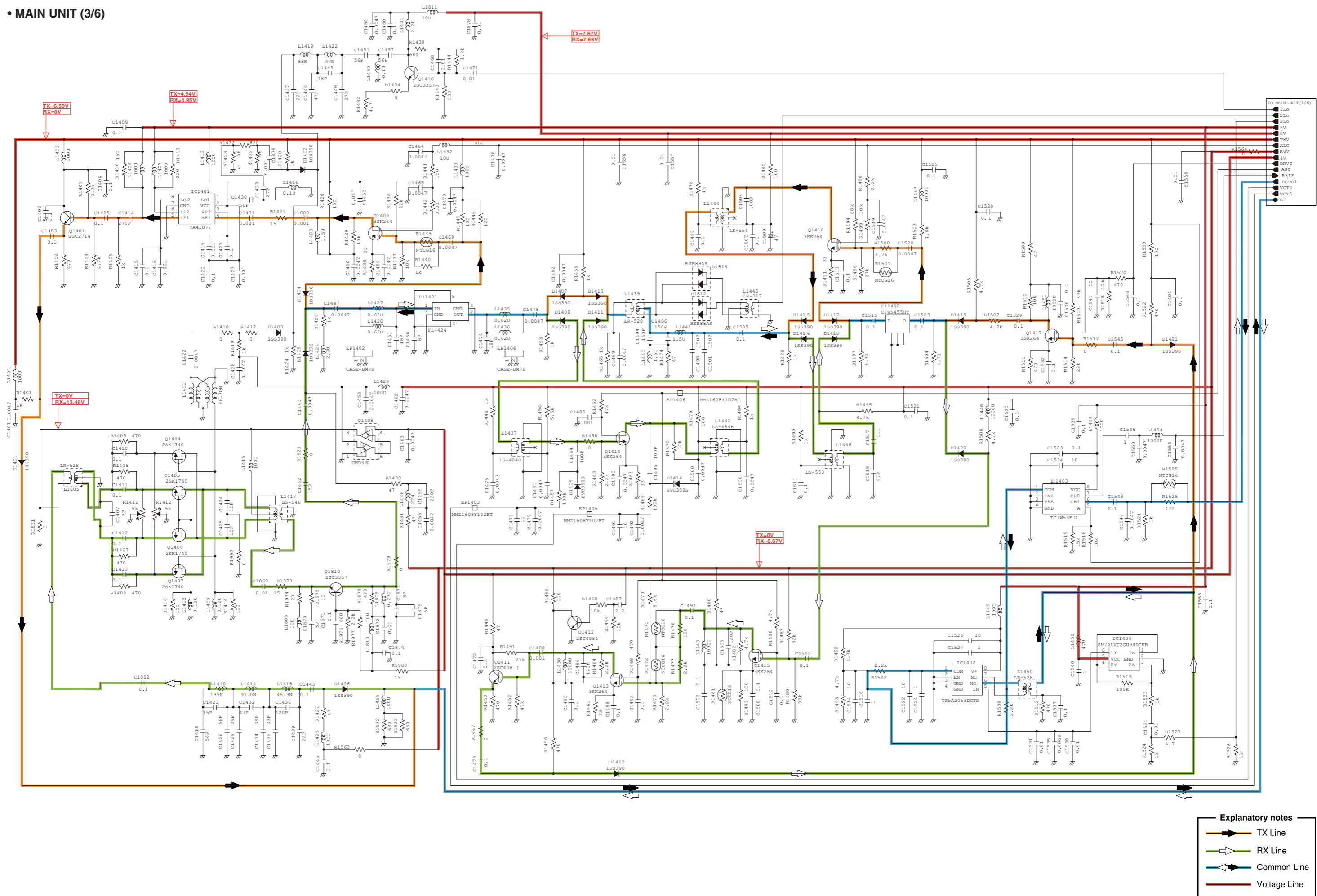

Explanatory notes

- TX Line
- RX Line
- Common Line
- Voltage Line

*: Refer to the PARTS LIST for the value and name of component.

• MAIN UNIT (4/6)

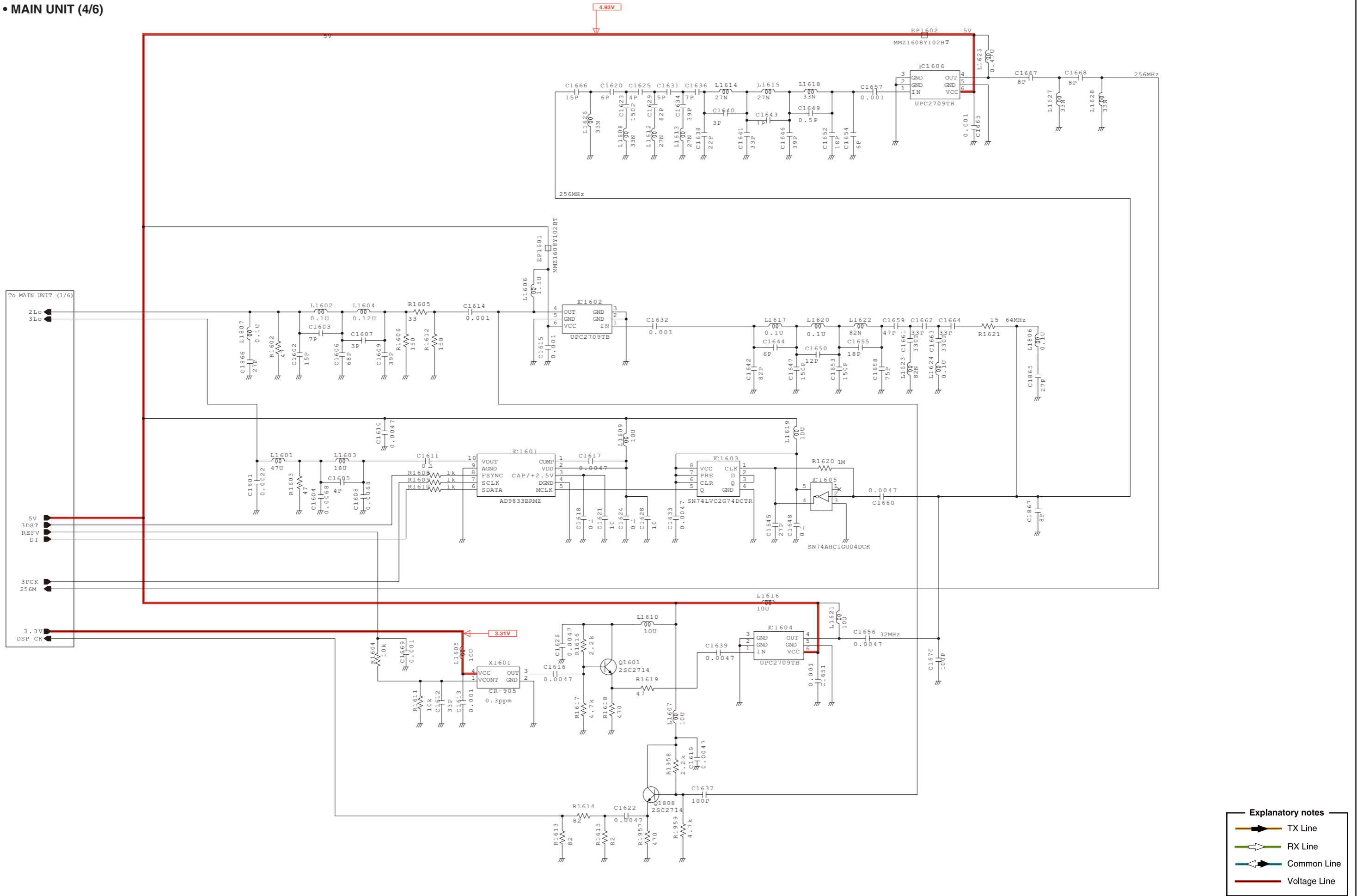



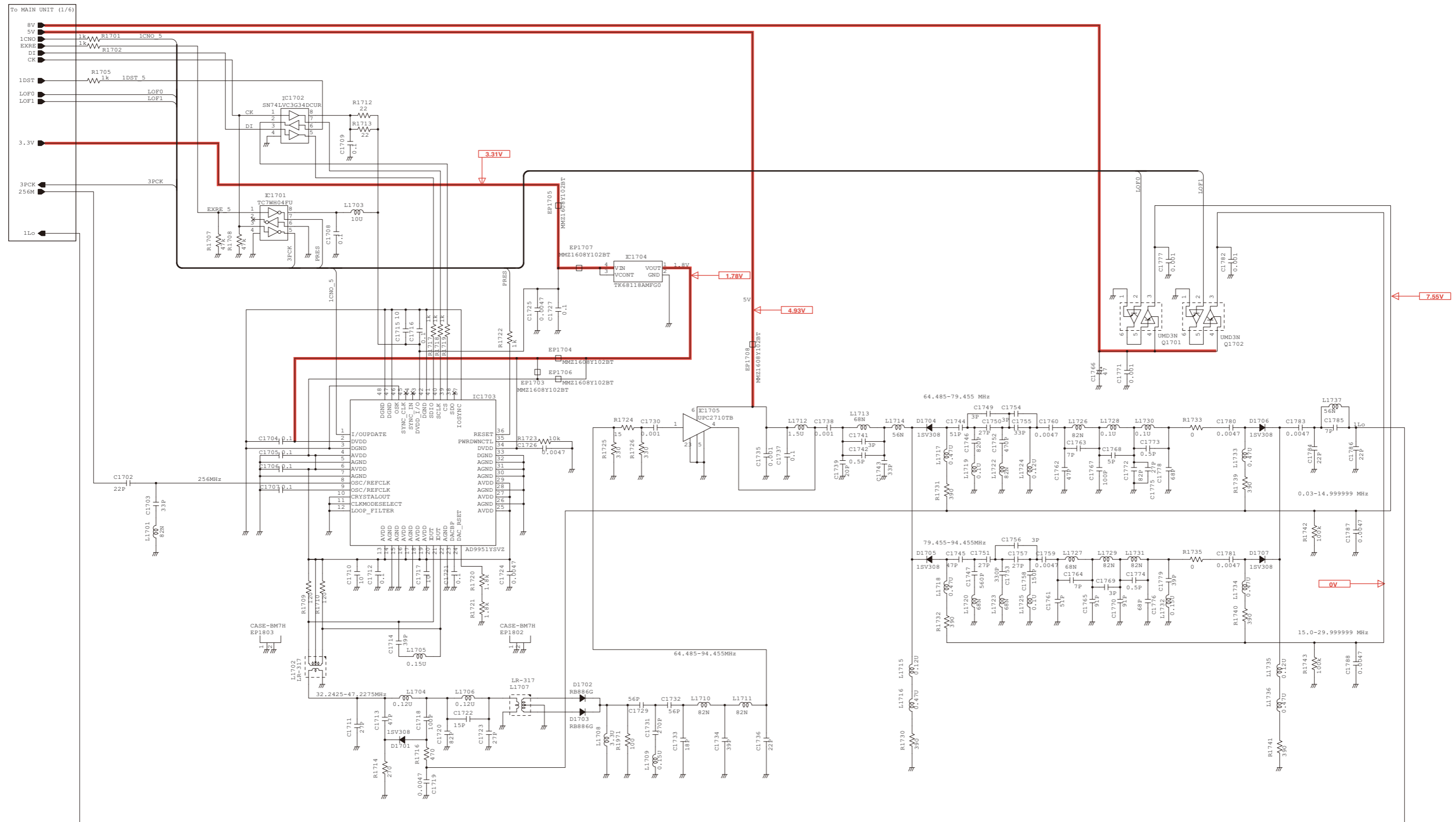

*: Refer to the PARTS LIST for the value and name of component.

• MAIN UNIT (5/6)



Explanatory notes

-  TX Line
-  RX Line
-  Common Line
-  Voltage Line

*: Refer to the PARTS LIST for the value and name of component.

• MAIN UNIT (6/6)

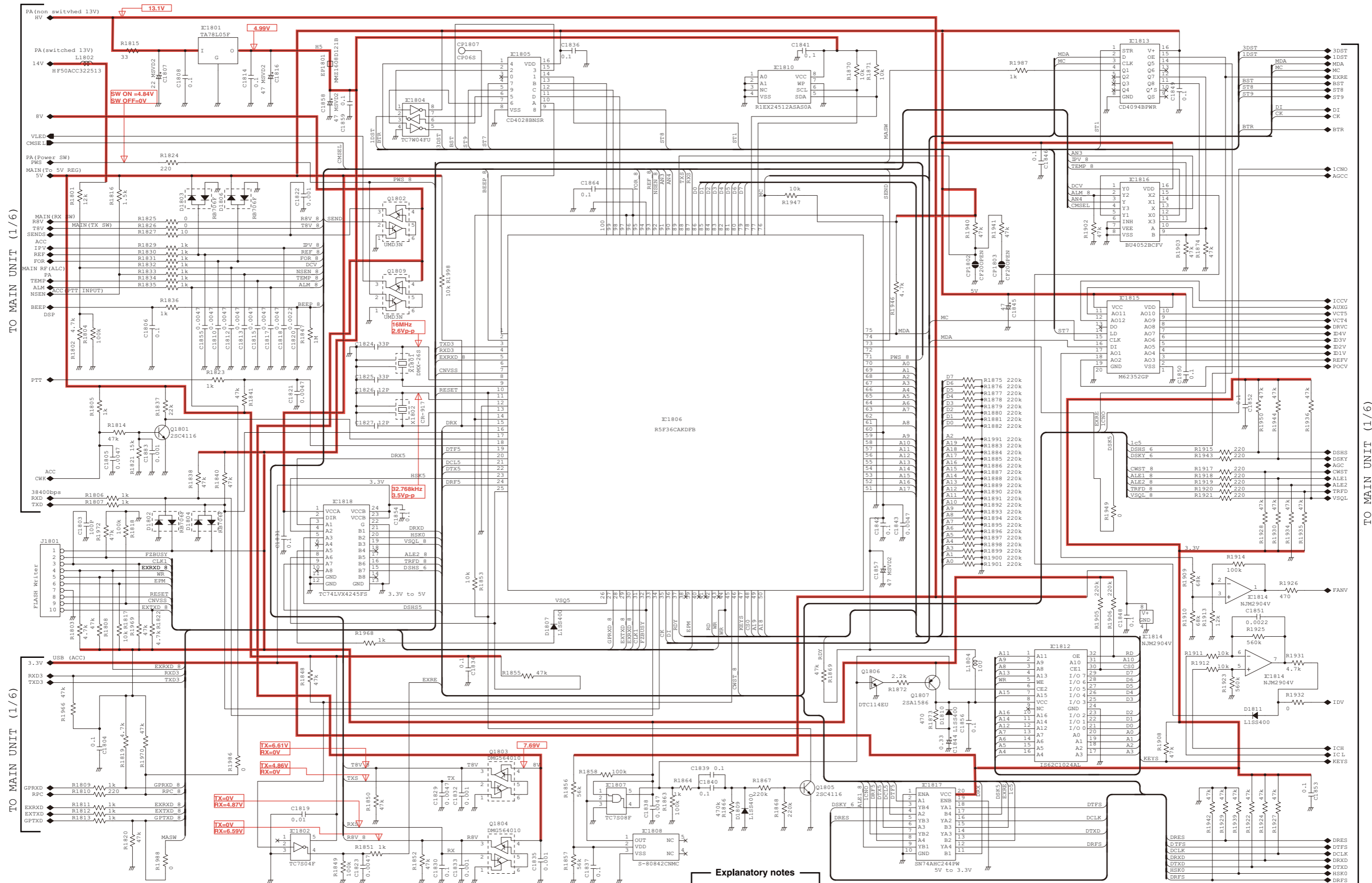

Explanatory notes

- ▶ TX Line
- ▶ RX Line
- ▶ Common Line
- ▶ Voltage Line

*: Refer to the PARTS LIST for the value and name of component.

• LPF UNIT

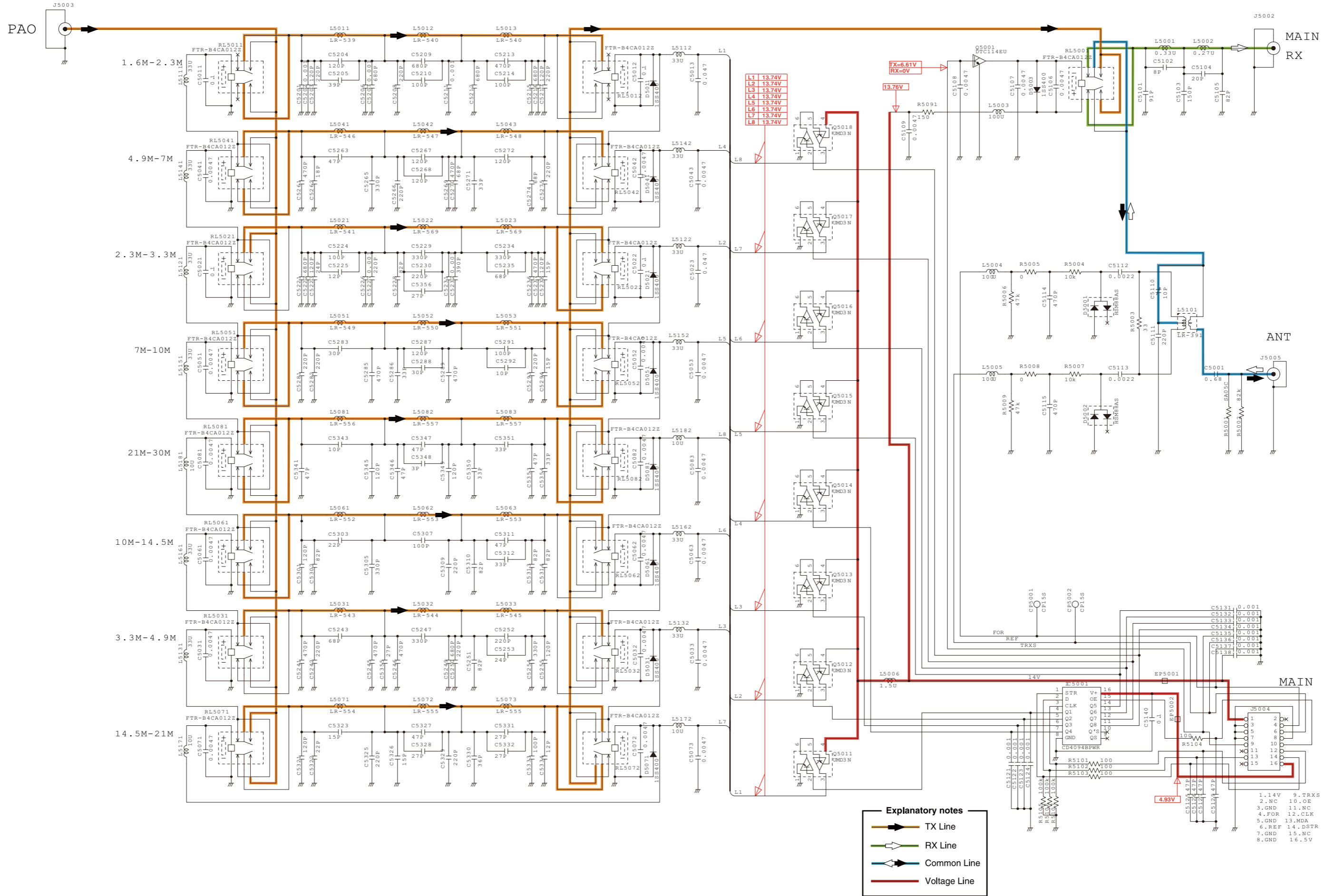

*: Refer to the PARTS LIST for the value and name of component.

• DSP-1 UNIT (1/2)

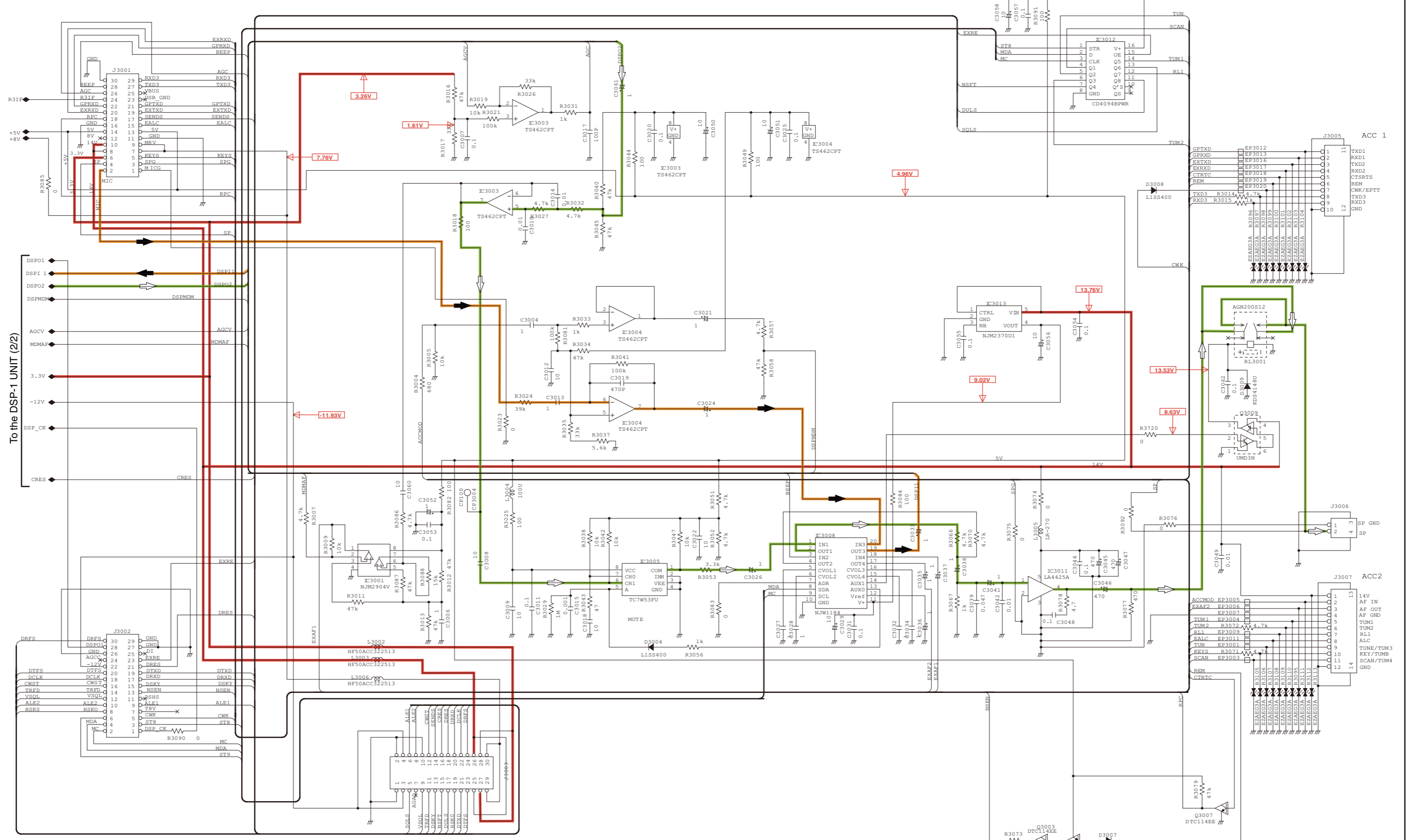

Explanatory notes

- TX Line
- RX Line
- Common Line
- Voltage Line

*: Refer to the PARTS LIST for the value and name of component.

• DSP-1 UNIT (2/2)

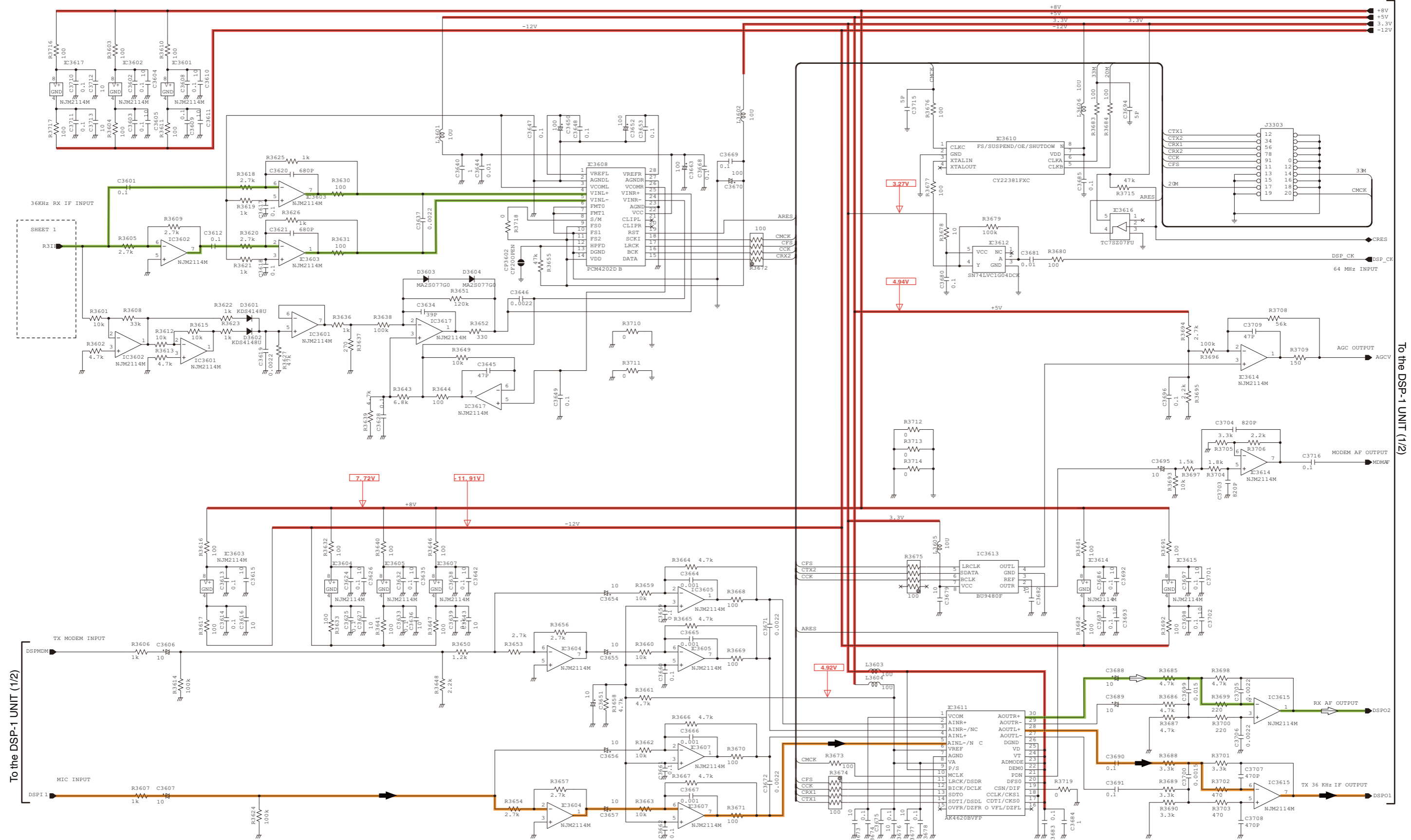

To the DSP-1 UNIT (1/2)

To the DSP-1 UNIT (1/2)

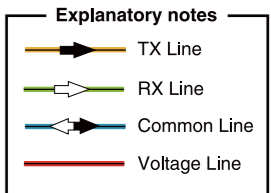

*: Refer to the PARTS LIST for the value and name of component.

• DSP-2 UNIT (1/2)

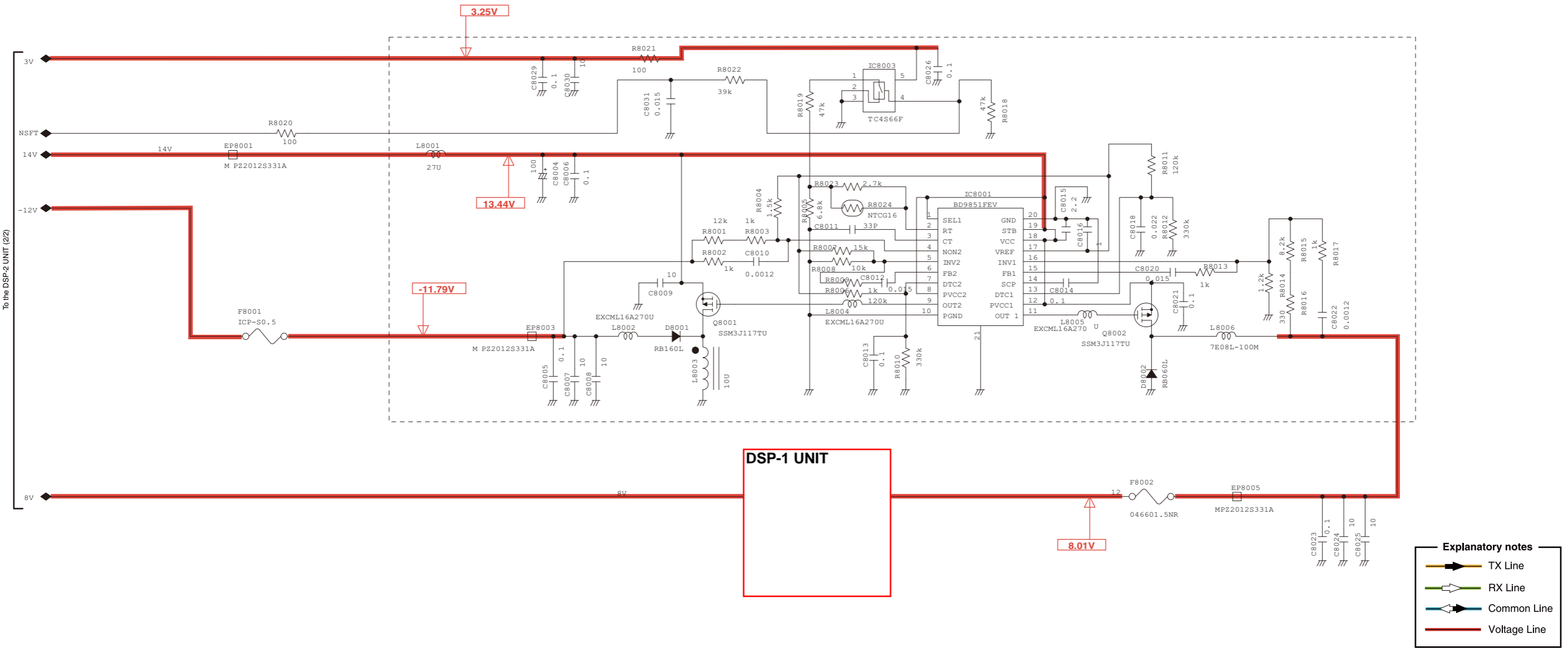

*: Refer to the PARTS LIST for the value and name of component.

• DSP-2 UNIT (2/2)

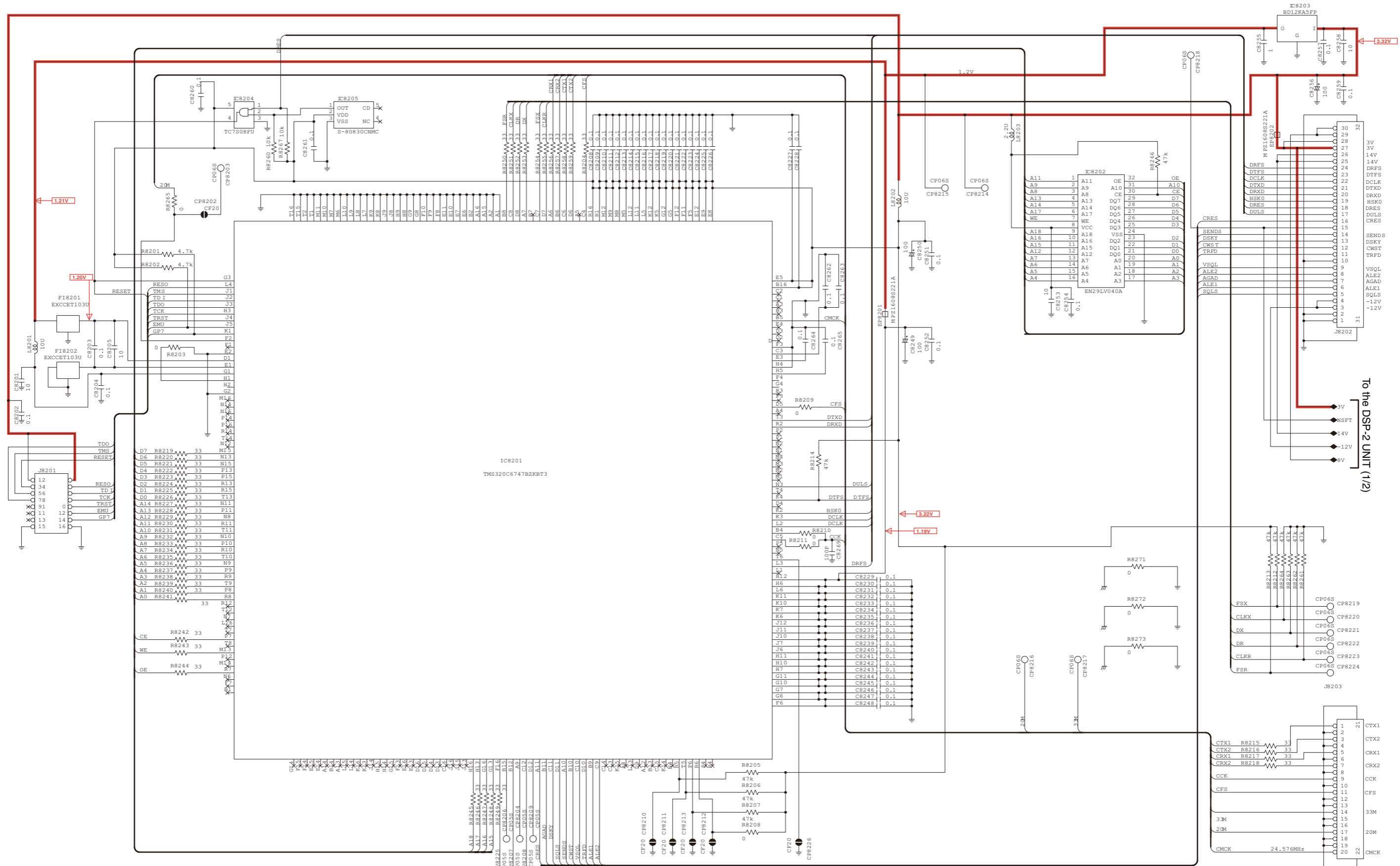

Explanatory notes

- TX Line
- RX Line
- Common Line
- Voltage Line

*: Refer to the PARTS LIST for the value and name of component.

• PA UNIT

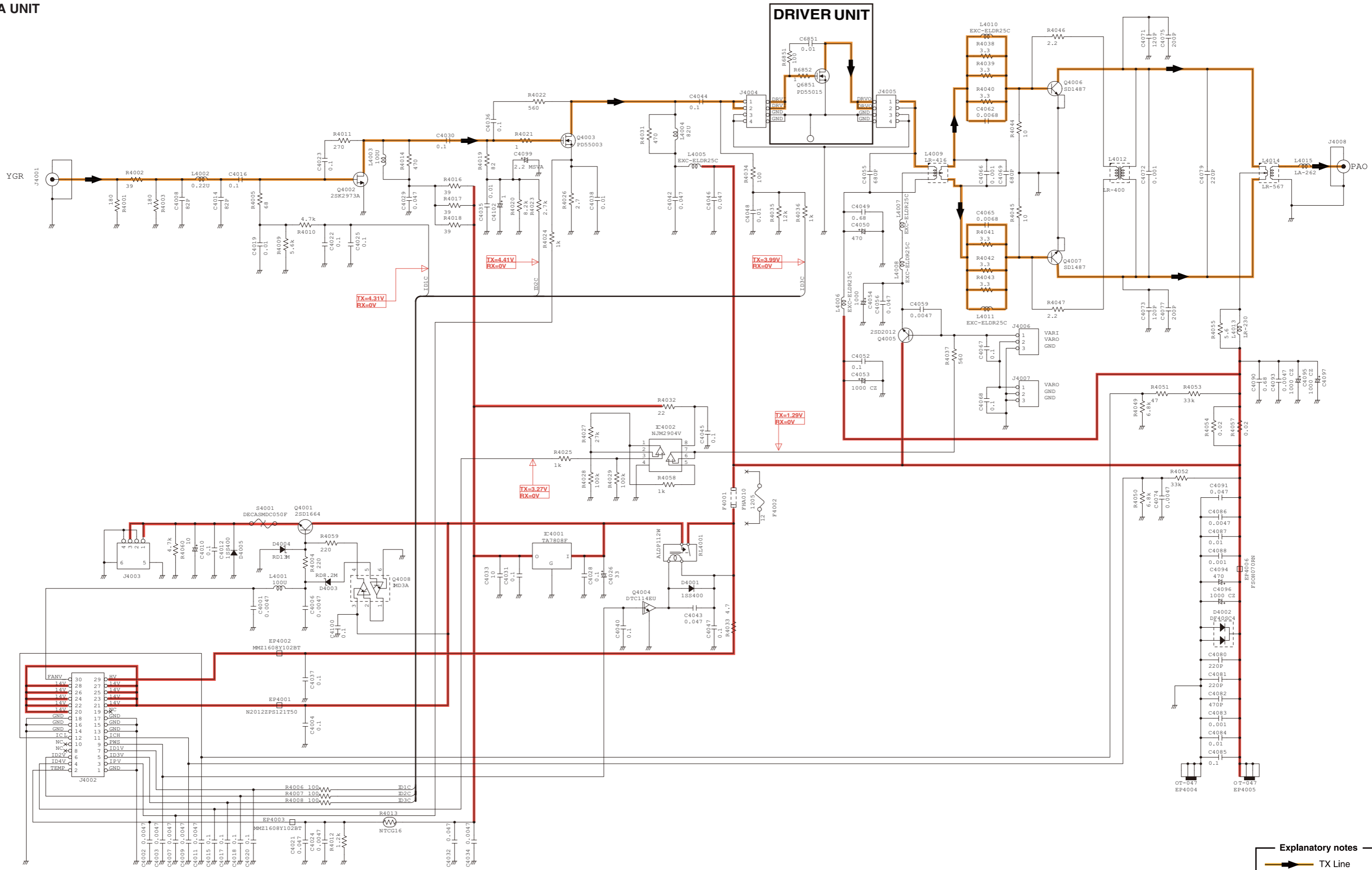

Explanatory notes

- TX Line
- RX Line
- Common Line
- Voltage Line

*: Refer to the PARTS LIST for the value and name of component.

Icom Inc.

1-1-32, Kamiminami, Hirano-ku, Osaka 547-0003, Japan
Phone : +81 (06) 6793 5302
Fax : +81 (06) 6793 0013
URL : <http://www.icom.co.jp/world/index.html>

Icom America Inc.

<Corporate Headquarters>
2380 116th Avenue N.E., Bellevue, WA 98004, U.S.A.
Phone : +1 (425) 454-8155 Fax : +1 (425) 454-1509
URL : <http://www.icomamerica.com>
E-mail : sales@icomamerica.com
<Customer Service>
Phone : +1 (425) 454-7619

Icom Canada

Glenwood Centre #150-6165
Highway 17 Delta, B.C., V4K 5B8, Canada
Phone : +1 (604) 952-4266 Fax : +1 (604) 952-0090
URL : <http://www.icomcanada.com>
E-mail : info@icomcanada.com

Icom (Australia) Pty. Ltd.

Unit 1 / 103 Garden Road, Clayton VIC 3168 Australia
Phone : +61 (03) 9549-7500 Fax : +61 (03) 9549-7505
URL : <http://www.icom.net.au>
E-mail : sales@icom.net.au

Icom New Zealand

146A Harris Road, East Tamaki,
Auckland, New Zealand
Phone : +64 (09) 274 4062 Fax : +64 (09) 274 4708
URL : <http://www.icom.co.nz>
E-mail : inquiries@icom.co.nz

Beijing Icom Ltd.

10C07, Long silver Mansion, No.88, Yong Ding
Road, Haidian District, Beijing, 100039, China
Phone : +86 (010) 5889 5391/5392/5393
Fax : +86 (010) 5889 5395
E-mail : bjicom@bjicom.com
URL : <http://www.bjicom.com>

Icom (Europe) GmbH

Communication Equipment
Auf der Krautweide 24
65812 Bad Soden am Taunus, Germany
Phone : +49 (6196) 76685-0 Fax : +49 (6196) 76685-50
URL : <http://www.icomeurope.com>
E-mail : info@icomeurope.com

Icom Spain S.L

Ctra. Rubi, No. 88 Bajos A 08174, Sant Cugat del Valles, Barcelona, Spain
Phone : +34 (93) 590 26 70 Fax : +34 (93) 589 04 46
URL : <http://www.icomspain.com>
E-mail : icom@icomspain.com

Icom (UK) Ltd.

Blacksole House, The Boulevard, Altira Business Park, Herne Bay, CT6 6GZ, UK
Phone : +44 (01227) 741741 Fax : +44 (01227) 741742
URL : <http://www.icomuk.co.uk>
E-mail : info@icomuk.co.uk

Icom France s.a.s.

Zac de la Plaine
1 Rue Brindejonc des Moulinais BP 5804
31505 Toulouse Cedex, France
Phone : +33 (5) 61 36 03 03 Fax : +33 (5) 61 36 03 00
URL : <http://www.icom-france.com>
E-mail : icom@icom-france.com

Asia Icom Inc.

6F No.68, Sec. 1 Cheng-Teh Road, Taipei, Taiwan, R.O.C.
Phone : +886 (02) 2559 1899 Fax : +886 (02) 2559 1874
URL : <http://www.asia-icom.com>
E-mail : sales@asia-icom.com

Icom Polska

81-850 Sopot, ul. 3 Maja 54, Poland
Phone : +48 (58) 550 7135 Fax : +48 (58) 551 0484
E-mail : icompolska@icompolska.com.pl

Count on us!

Icom Inc.

1-1-32, Kamiminami, Hirano-ku, Osaka 547-0003, Japan

S-14803XZ-C1
© 2011 Icom Inc.